



REPUBLIC OF IRAQ
MINISTRY OF ENVIRONMENT
DIRECTORATE FOR MINE ACTION

**The 16th Complementary Report provided in accordance with
article 7, Paragraph 2 of
the Convention on the Prohibition of the Use, Stockpiling,
Production and Transfer of Anti-Personnel Mines and on Their
Destruction**

Reporting Period of 1 January 2023 – 31 December 2023

Submitted 17 April 2024

Table of Contents

Table of Contents	2
Tables and Figures	5
CONTACT INFORMATION	7
COVER PAGE OF THE ANNUAL ARTICLE 7 REPORT	8
A- National Implementation Measures	9
Actions #10 - Oslo Action plan.....	9
Iraq pays all assessed contributions annually.	9
Actions #50 - Oslo Action plan.....	9
B-Stockpiled anti-personnel mines:.....	9
Actions #14, #15 - Oslo Action plan.....	9
C- Location of Mined Area and IED.....	10
C1-1: Location of Mined Area.....	10
C1-1-1 : DIRECTORATE FOR MINE ACTION (DMA).....	10
C1-2: Location of IEDs.....	12
C1-2-1: DIRECTORATE OF MINE ACTION AUTHORITY (DMA).....	12
- Action #21 - Oslo Action Plane	12
C2- Summary of all areas <i>known or Suspected</i> to contain Anti-Personnel mines and IEDs as of 31 December (2022).....	17
C2-1 : Summary of all areas known(CHA) or Suspected (SHA) to contain Anti-Personnel Mines.....	17
C2-1-1 : DIRECTORATE FOR MINE ACTION (DMA).....	17
C2-1-2 : Iraq Kurdistan Mine Action Authority (IKMAA).....	19
C2-2 : Areas known(CHA) or Suspected(SHA) to contain IEDs	22
C2-2-1: DIRECTORATE FOR MINE ACTION (DMA).	22
C2-2-2 : Iraq Kurdistan Mine Action Authority (IKMAA).....	23
C2-3: MF area and areas released and devices destroyed, 1 January-31 December (2023)	25
C2-3-1: DIRECTORATE FOR MINE ACTION (DMA).....	25
C2-3-2: Iraq Kurdistan Mine Action Authority (IKMAA)	25
C2-4: IED area and areas released and devices destroyed, 1 January-31 December (2023)	29
C2-4-1: DIRECTORATE FOR MINE ACTION (DMA).....	29
Action 1 - Oslo Action Plan	30
-Action 2 - Oslo Action Plan	30
-Action 19 - Oslo Action Plan	31
-Action # 3- Oslo Action Plane (Gender and diversity)	32
-Action # 5- Oslo Action Plane	33

-Action # 6- Oslo Action Plan	34
-Action # 9 - Oslo Action Plane (Informatio Management).....	34
-Action #26 - Oslo Action Plane	35
1- (DMAs progress in developing national capacity).....	35
2- (IKMAA progress in developing national capacity)	36
D- APMs retained or transferred	37
-Action #16 - Oslo Action Plan	37
.-Action #17 - Oslo Action Plan	37
D-1: Anti-personnel mines retained or transferred for permitted purposes.....	37
D-2: Anti-personnel mines retained for Authorized Institution/Actual use.....	37
D-3: Anti-personnel mines transferred for development purposes.....	37
E- Status of conversion programs.....	38
F- Program of APM destruction.....	38
G- APM and IED destroyed (Action#21-- Oslo Action Plane).....	38
G-1: APM destroyed	38
G-1-1: DIRECTORATE FOR MINE ACTION (DMA)	38
G-1-2: Iraq Kurdistan Mine Action Authority (IKMAA)	38
G-2: IED destroyed.....	38
G-2-1: DIRECTORATE FOR MINE ACTION (DMA)	38
G-2-2: Iraq Kurdistan Mine Action Authority (IKMAA)	38
G-3: APM Destroyed overall	39
G-3-1: DIRECTORATE FOR MINE ACTION (DMA)	39
G-4: IEDs Destroyed overall.....	39
G-4-1: DIRECTORATE FOR MINE ACTION (DMA)	39
H- Technical characteristics of anti-personnel mines.....	40
H-1: Technical characteristics of anti-personnel mines	40
H-2: Technical characteristics of IEDs.....	41
I - Warning measures.....	42
I-1 : Risk Educations (EORE) campaign.	42
I-1-1: DIRECTORATE FOR MINE ACTION AUTHORITY (DMA).....	42
I-1-1-A : Risk Educations (EORE) campaign (Gender and Age Group) by District.....	42
I-1-1-B: Risk Education By Distributed Materials.....	45
-Action # (24)- Oslo Action Plan.....	48
-Action # 28 – Oslo Action plan	48
-Action # 29– Oslo Action plan	49
-Action # 30 – Oslo Action Plan	49

Action # 31 – Oslo Action Plan.....	50
- Action # 32- Oslo Action Plan	50
I-1-2: Iraq Kurdistan Mine Action Authority (IKMAA).....	51
I-2: Marking	54
I-2-1: DIRECTORATE FOR MINE ACTION AUTHORITY (DMA).....	54
J- Other Relevant Matters:	55
J-1: Victim Assistance	55
J-1-1: DIRECTORATE FOR MINE ACTION (DMA)	55
The Victim Assistance Requirements according to the Oslo Action Plan of Ottawa Convention	57
-Action # 33 - Oslo Action Plan	57
-Action # 34- Oslo Action Plan	59
-Action # 35 - Oslo Action Plan	59
-Action # 36 - Oslo Action Plan	59
-Action # 37 - Oslo Action Plan	60
-Action # 38- Oslo Action Plan	60
-Action # 39 - Oslo Action Plan	60
-Action # 40- Oslo Action Plan	61
-Action # 41- Oslo Action Plan	62
J-1-2: Iraq Kurdistan Mine Action Authority (IKMAA)	62
J-2 Cooperation and Assistance.....	64
- Action # 42- Oslo Action Plan	64
-Action # 43- Oslo Action Plan	66
Action # 44- Oslo Action Plan	67
- Action # 45- Oslo Action Plan	67
Annexes	68
Annex (1) – List of (DMA) IEDs Locations	69
Annex (2) - List of DMA areas known or suspected to contain anti-personnel mines as of 31 December (2023).....	78
Annex (3) –List of (DMA) areas known or suspected to contain IED as of 31 December (2023)	86
Annex (4) - IKMAA List of Over all SHA containing AP (Hazard status Open or WorkedOn).....	124
Annex (5) - List of IKMAA -CHA containing Landmines, AP (Hazard status Open or WorkedOn)	129
Annex (6) - overall know Area to be contaminated with IED	216
Thank You	218

Tables and Figures

Table 1- (DMA) Locations of mined Area, 1 January-31 December (2023).....	10
Table 2-(DMA) List of IED locations, 1 January-31 December (2023)	12
Table 3- (DMA) Summery of Areas known or Suspected to Contain Anti-Personnel Mines as of 31 December (2023).....	17
Table 4- (IKMAA) Summery of Areas known or Suspected to Contain Anti-Personnel Mines as of 31 December (2023).....	19
Table 5-(DMA) Summaery of areas known or suspected to contain IED as of 31 December (2023).....	22
Table 6- (IKMAA) Summery of areas known or suspected to contain IED	23
Table 7- List of IED Cleared in 2023 for IKMAA	24
Table 8- Below the list of destroyed IED for year 2023 for IKMAA	24
Table 9- (DMA) Summery of minefield area and areas released and devices Destroyed 1 January-31 December (2023).....	25
Table 10- IKMAA Cleared Area per Organization (Progress reports),1 January-31 December (2023).....	25
Table 11- IKMAA Cleared Area in Clearance process (Progress reports) items),1 January-31 December (2023)	25
Table 12- IKMAA Cleared Area in Clearance process (Progress reports) items),1 January-31 December (2023)	26
Table 13- -IKMAA Summary of DA removed, 1 January-31 December (2023).....	27
Table 14- IKMAA summary of items destroyed from DA’s Clearance process overall items,1 January-31 December (2023).....	27
Table 15- IKMAAis Detail items destroyed from DA’s Clearance process overall items,1 January-31 December (2023).....	27
Table 16- (DMA) Summery of IED Area and areas released and devices destroyed, 1 January-31 December (2023).....	29
Table 17- DMAs progress in developing of national governmental capacity 1 January-31 December (2023).....	35
Table 18- DMAs progress in developing of Non- governmental capacity , 1 January-31 December (2023) ...	36
Table 19- IKMAA DMAs progress in developing national capacity, 1 January-31 December (2023).....	36
Table 20- Anti-personnel mines retained or transferred for parmitted purposes.....	37
Table 21- Anti-personnel mines retained for Authorized Institution/Actual use	37
Table 22- Anti-personnel mines transferredfor develoment purposes	37
Table 23- (DMA) anti-personnel mines destroyed (1 January-31 December (2023)	38
Table 24- (DMA) IED destroyed (1 January-31 December (2023)	38
Table 25- (DMA) summery of anti-personnel mines destroyed overall.....	39
Table 26 -(DMA) summery of IED destroyed overall (1 January-31 December 2023)	39
Table 27- (DMA) technical characteristics of anti-personnel mines	40
Table 28- (DMA) Technical characteristics of IEDs (1 January-31 December 2023).....	41
Table 29- (DMA) Summery of EORE Beneficiaries Per age (1 January-31 December 2023)	42
Table 30-(DMA) Details of EORE Per Gender and Age Group by District (1 January-31 December 2023)	43
Table 31-(DMA) Summery of EORE By Distributed Materials by District	45
Table 32- (IKMAA) No. of EORE per Province and Organization	51
Table 33- (IKMAA) EORE Per Activity Type	52
Table 34- (IKMAA) Distributed materials per Org.	52
Table 35- (IKMAA) Summary of EORE per Org	52
Table 36- (DMA) Number of individuals killed or injured by anti-personnel mines, 1 January – 31 December 2023.	55

Table 37- medical aids that equipped at 2023	56
Table 38- Aid provided to mine victims by MOLSA and The Authority of the persons with disabilities and special needs at 2023	56
Table 39- (IKMAA) No. of Victims per District	62
Table 40- (IKMAA) No. of Victims by Gender per District	63
Table 41- (IKMAA) No. of Victims by Device caused accident per District	63
Table 42-Annex (1) -List of (DMA) IEDs Locations.....	69
Table 43- Annex (2) - List of DMA areas known or suspected to contain anti-personnel mines as of 31 December (2023)	78
Table 44- Annex (3) - List of areas known or suspected to contain IED as of 31 December (2023)	87
Table 45- Annex (4) - IKMAA List of Over all SHA containing AP (Hazard status Open or WorkedOn)	124
Table 46- Annex (5) - List of IKMAA -CHA containing Landmines, AP (Hazard status Open or WorkedOn) ..	129
Table 47 - Annex (6) - IKMAA overall know Area to be contaminated with IED	216

CONTACT INFORMATION

REPUBLIC OF IRAQ

Ministry of Environment

Directorate for Mine Action (DMA)

www.dma.gov.iq

Email: dma_moen@yahoo.com

Iraq National Focal Point

Eng. Ahmed Abdulrazzaq Flayyih Al-Jasim

Director of Information Department

Directorate of Mine Action (DMA)

Email: ahmedaljasem@gmail.com

ahmed.aljasim@dma.gov.iq

Mobile : 009647700044480

: 009647822656045

Iraq Kurdistan Mine Action Authority (IKMAA)

Mr. Khatab Omer Ahmed,

Director of Planning and Follow up

Iraqi Kurdistan Mine Action Agency (IKMAA)

Email: khatab.omer@maa.gov.krd

Mobile: 009647504557482

COVER PAGE OF THE ANNUAL ARTICLE 7 REPORT

NAME OF STATE PARTY : REPUBLIC OF IRAQ

REPORTING PERIOD: 01/01/2023 to 31/12/2023

<p>Form A: National implementation measures:</p> <table border="1" style="width: 100%; border-collapse: collapse;"> <tr><td style="width: 20px;"><input type="checkbox"/></td><td>changed</td></tr> <tr><td><input checked="" type="checkbox"/></td><td>unchanged (last reporting: 2019)</td></tr> <tr><td><input type="checkbox"/></td><td>non applicable</td></tr> </table>	<input type="checkbox"/>	changed	<input checked="" type="checkbox"/>	unchanged (last reporting: 2019)	<input type="checkbox"/>	non applicable	<p>Form F: Program of APM destruction:</p> <table border="1" style="width: 100%; border-collapse: collapse;"> <tr><td style="width: 20px;"><input type="checkbox"/></td><td>changed</td></tr> <tr><td><input checked="" type="checkbox"/></td><td>unchanged (last reporting: 2018)</td></tr> <tr><td><input type="checkbox"/></td><td>non applicable</td></tr> </table>	<input type="checkbox"/>	changed	<input checked="" type="checkbox"/>	unchanged (last reporting: 2018)	<input type="checkbox"/>	non applicable
<input type="checkbox"/>	changed												
<input checked="" type="checkbox"/>	unchanged (last reporting: 2019)												
<input type="checkbox"/>	non applicable												
<input type="checkbox"/>	changed												
<input checked="" type="checkbox"/>	unchanged (last reporting: 2018)												
<input type="checkbox"/>	non applicable												
<p>Form B: Stockpiled anti-personnel mines:</p> <table border="1" style="width: 100%; border-collapse: collapse;"> <tr><td style="width: 20px;"><input type="checkbox"/></td><td>changed</td></tr> <tr><td><input checked="" type="checkbox"/></td><td>unchanged (last reporting: 2019)</td></tr> <tr><td><input type="checkbox"/></td><td>non applicable</td></tr> </table>	<input type="checkbox"/>	changed	<input checked="" type="checkbox"/>	unchanged (last reporting: 2019)	<input type="checkbox"/>	non applicable	<p>Form G: APM destroyed:</p> <table border="1" style="width: 100%; border-collapse: collapse;"> <tr><td style="width: 20px;"><input checked="" type="checkbox"/></td><td>changed</td></tr> <tr><td><input type="checkbox"/></td><td>unchanged (last reporting: yyyy)</td></tr> <tr><td><input type="checkbox"/></td><td>non applicable</td></tr> </table>	<input checked="" type="checkbox"/>	changed	<input type="checkbox"/>	unchanged (last reporting: yyyy)	<input type="checkbox"/>	non applicable
<input type="checkbox"/>	changed												
<input checked="" type="checkbox"/>	unchanged (last reporting: 2019)												
<input type="checkbox"/>	non applicable												
<input checked="" type="checkbox"/>	changed												
<input type="checkbox"/>	unchanged (last reporting: yyyy)												
<input type="checkbox"/>	non applicable												
<p>Form C: Location of mined areas:</p> <table border="1" style="width: 100%; border-collapse: collapse;"> <tr><td style="width: 20px;"><input checked="" type="checkbox"/></td><td>changed</td></tr> <tr><td><input type="checkbox"/></td><td>unchanged (last reporting: yyyy)</td></tr> <tr><td><input type="checkbox"/></td><td>non applicable</td></tr> </table>	<input checked="" type="checkbox"/>	changed	<input type="checkbox"/>	unchanged (last reporting: yyyy)	<input type="checkbox"/>	non applicable	<p>Form H: Technical characteristics:</p> <table border="1" style="width: 100%; border-collapse: collapse;"> <tr><td style="width: 20px;"><input checked="" type="checkbox"/></td><td>changed</td></tr> <tr><td><input type="checkbox"/></td><td>unchanged (last reporting: yyyy)</td></tr> <tr><td><input type="checkbox"/></td><td>non applicable</td></tr> </table>	<input checked="" type="checkbox"/>	changed	<input type="checkbox"/>	unchanged (last reporting: yyyy)	<input type="checkbox"/>	non applicable
<input checked="" type="checkbox"/>	changed												
<input type="checkbox"/>	unchanged (last reporting: yyyy)												
<input type="checkbox"/>	non applicable												
<input checked="" type="checkbox"/>	changed												
<input type="checkbox"/>	unchanged (last reporting: yyyy)												
<input type="checkbox"/>	non applicable												
<p>Form D: APMs retained or transferred:</p> <table border="1" style="width: 100%; border-collapse: collapse;"> <tr><td style="width: 20px;"><input type="checkbox"/></td><td>changed</td></tr> <tr><td><input checked="" type="checkbox"/></td><td>unchanged (last reporting: 2023)</td></tr> <tr><td><input type="checkbox"/></td><td>non applicable</td></tr> </table>	<input type="checkbox"/>	changed	<input checked="" type="checkbox"/>	unchanged (last reporting: 2023)	<input type="checkbox"/>	non applicable	<p>Form I: Warning measures:</p> <table border="1" style="width: 100%; border-collapse: collapse;"> <tr><td style="width: 20px;"><input checked="" type="checkbox"/></td><td>changed</td></tr> <tr><td><input type="checkbox"/></td><td>unchanged (last reporting: yyyy)</td></tr> <tr><td><input type="checkbox"/></td><td>non applicable</td></tr> </table>	<input checked="" type="checkbox"/>	changed	<input type="checkbox"/>	unchanged (last reporting: yyyy)	<input type="checkbox"/>	non applicable
<input type="checkbox"/>	changed												
<input checked="" type="checkbox"/>	unchanged (last reporting: 2023)												
<input type="checkbox"/>	non applicable												
<input checked="" type="checkbox"/>	changed												
<input type="checkbox"/>	unchanged (last reporting: yyyy)												
<input type="checkbox"/>	non applicable												
<p>Form E: Status of conversion programs:</p> <table border="1" style="width: 100%; border-collapse: collapse;"> <tr><td style="width: 20px;"><input type="checkbox"/></td><td>changed</td></tr> <tr><td><input checked="" type="checkbox"/></td><td>unchanged (last reporting: 2019)</td></tr> <tr><td><input type="checkbox"/></td><td>non applicable</td></tr> </table>	<input type="checkbox"/>	changed	<input checked="" type="checkbox"/>	unchanged (last reporting: 2019)	<input type="checkbox"/>	non applicable	<p>Form J: Other Relevant Matters</p> <table border="1" style="width: 100%; border-collapse: collapse;"> <tr><td style="width: 20px;"><input checked="" type="checkbox"/></td><td>changed</td></tr> <tr><td><input type="checkbox"/></td><td>unchanged (last reporting: yyyy)</td></tr> <tr><td><input type="checkbox"/></td><td>non applicable</td></tr> </table>	<input checked="" type="checkbox"/>	changed	<input type="checkbox"/>	unchanged (last reporting: yyyy)	<input type="checkbox"/>	non applicable
<input type="checkbox"/>	changed												
<input checked="" type="checkbox"/>	unchanged (last reporting: 2019)												
<input type="checkbox"/>	non applicable												
<input checked="" type="checkbox"/>	changed												
<input type="checkbox"/>	unchanged (last reporting: yyyy)												
<input type="checkbox"/>	non applicable												

A- National Implementation Measures

We would like to point out here that my country, Iraq, has mentioned in article 7 report that provided 2020 (**The 12th Updated information Report provided in accordance with article 7, paragraph 2 of the Convention on the Prohibition of the Use, Stockpiling, Production and Transfer of Anti-Personnel Mines and on Their Destruction**)

Iraq completed compliance with its obligations under Article 9 of the Convention.

Actions #10 - Oslo Action plan

Iraq pays all assessed contributions annually.

Actions #50 - Oslo Action plan

Regarding action # (50), Iraq was Iraq completed compliance article (9) of convention and presented the sufficient national information, laws and legislations to implement the obligations towards convention at 2020 (**The 12th Updated information Report provided in accordance with article 7, paragraph 2 of the Convention on the Prohibition of the Use, Stockpiling, Production and Transfer of Anti-Personnel Mines and on Their Destruction**)

B-Stockpiled anti-personnel mines:

Actions #14, #15 - Oslo Action plan

According to Article (4) , as well as Actions 14 & 15 – Oslo action plan , The republic of Iraq has no Stockpiled anti-personnel mines, As previously reported, the Republic of Iraq completed the destruction of all stockpiled anti-personnel mines that it owned or possessed or that were under its jurisdiction or control and there are no remaining stockpiled mines.

Iraq completed compliance with its obligations under Article 4 of the Convention.

C- Location of Mined Area and IED

C1-1: Location of Mined Area

C1-1-1 : DIRECTORATE FOR MINE ACTION (DMA)

The table (1) below indicates the newly Mined Areas discovered and recorded in database during the period from (1/1/2023) to (31/12/2023) , These areas were discovered as a result of the non-technical survey(NTS) and technical survey (TS) , total number of mined area size discovered at 2023 = 20,639,964 Sqm .

Table 1- (DMA) Locations of mined Area, 1 January-31 December (2023)

No.	Region	Province	District	Sub-District	City/ Community	Hazard ID	Area Size (Sqm)
1	RMAC-M EU	Wassit	Badra	Badra	Zurbatiya	HZ-CI-62290	1,689,514
2	RMAC-M EU	Wassit	Badra	Badra	Zurbatiya	HZ-CI-62291	2,353,189
3	RMAC-M EU	Wassit	Badra	Badra	Zurbatiya	HZ-CI-62297	33,111
4	RMAC-M EU	Wassit	Badra	Badra	Zurbatiya	HZ-CI-62298	101,135
5	RMAC-M EU	Wassit	Badra	Badra	Zurbatiya	HZ-CI-62301	42,760
6	RMAC-M EU	Wassit	Badra	Badra	Zurbatiya	HZ-CI-62302	420,294
7	RMAC-M EU	Wassit	Badra	Badra	Zurbatiya	HZ-CI-62303	32,404
8	RMAC-M EU	Wassit	Badra	Badra	Zurbatiya	HZ-CI-62318	1,125,826
9	RMAC-M EU	Wassit	Badra	Badra	Zurbatiya	HZ-CI-62328	52,609
10	RMAC-M EU	Wassit	Badra	Badra	Zurbatiya	HZ-CI-62329	516,434
11	RMAC-N	Diyala	Khanaqin	Khanaqin	Qalat Yahodi	HZ-CI-63112	11,524,776
12	RMAC-N	Ninewa	Sinjar	Sinjar	Sinjar	HZ-CI-62931	9,214
13	RMAC-N	Ninewa	Sinjar	Sinjar	Sinjar	HZ-CI-62938	5,259
14	RMAC-N	Salah al-Din	Baiji	Baiji	Bayji	HZ-CI-62360	7,660
15	RMAC-N	Salah al-Din	Baiji	Baiji	Bayji	HZ-CI-62503	8,634
16	RMAC-N	Salah al-Din	Baiji	Baiji	Bayji	HZ-CI-62510	4,663
17	RMAC-N	Salah al-Din	Baiji	Baiji	Bayji	HZ-CI-62748	11,645
18	RMAC-N	Salah al-Din	Baiji	Baiji	Bayji	HZ-CI-62770	36,749
19	RMAC-N	Salah al-Din	Baiji	Baiji	Bayji	HZ-CI-62924	28,613
20	RMAC-S	Basrah	Abu Al-Khaseeb	As Sibah	Shalhat Al-Bahria	HZ-SI-63137	22,725
22	RMAC-S	Basrah	Shatt Al-Arab	Al Markaz	Old Al-Hayania Ath-Thaniya	HZ-SI-62465	51,024
23	RMAC-S	Basrah	Shatt Al-Arab	Al Markaz	Old Al-Hayania Ath-Thaniya	HZ-SI-62469	44,310
24	RMAC-S	Basrah	Shatt Al-Arab	Al Markaz	Old Al-Hayania Ath-Thaniya	HZ-SI-62483	23,559
25	RMAC-S	Basrah	Shatt Al-Arab	Al Markaz	Old Al-Hayania Ath-Thaniya	HZ-SI-62505	35,200
26	RMAC-S	Basrah	Shatt Al-Arab	Al Markaz	Old Al-Hayania Ath-Thaniya	HZ-SI-62527	93,401
27	RMAC-S	Basrah	Shatt Al-Arab	Al Markaz	Old Al-Hayania Ath-Thaniya	HZ-SI-62528	172,159
28	RMAC-S	Basrah	Shatt Al-Arab	Utbah	Kut Swady	HZ-SI-62599	405,586
29	RMAC-S	Missan	Al-Kahla	Al-Msharah	Al Abos	HZ-SI-62136	110,533
30	RMAC-S	Missan	Al-Maimouna	Al-Maimouna	Harif	HZ-SI-62618	17,353
31	RMAC-S	Missan	Amara	Al-Amara	Abu Ghurab	HZ-SI-62227	424,048
32	RMAC-S	Missan	Amara	Al-Amara	Abu Ghurab	HZ-SI-62287	35,247
33	RMAC-S	Missan	Amara	Al-Amara	Abu Ghurab	HZ-SI-62790	689,356
34	RMAC-S	Missan	Amara	Al-Amara	Abu Ghurab	HZ-SI-62886	510,974
Grand Total							20,639,964

Note:

During the NTS update and TS ,We discovered new mined area locations.

Map 1- (DMA) Recorded Landmine Contamination

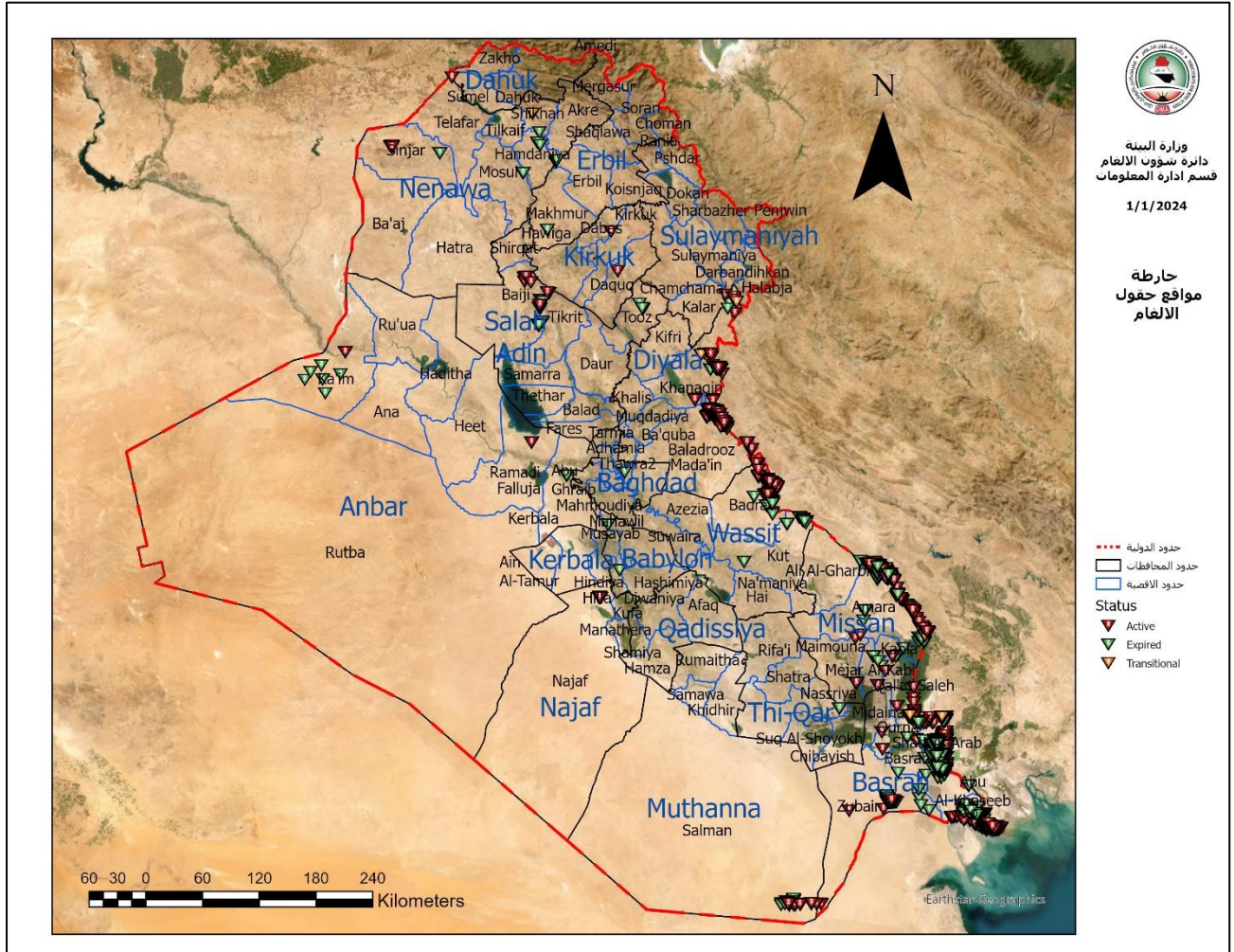

C1-2: Location of IEDs

C1-2-1: DIRECTORATE OF MINE ACTION AUTHORITY (DMA)

- Action #21 - Oslo Action Plane

The table (2) below includes areas affected by IEDs that were discovered and recorded in the IMSMA database during the period (1/1/2023) to (31/12/2023), most of these sites are within the governorates of the Regional Mine Action Centre-North (RMAC-N) and were previously under the control of ISIS gangs. Total area size for new IED location that discovered at 2023 =(127,204,749) Sqm.

Table 2-(DMA) List of IED locations, 1 January-31 December (2023)

No.	Region	Province	District	Sub-District	City/ Community	Area Size (Sqm)
1	RMAC-N	Anbar	Al-Ka'im	Al-Ka'im	Al Qa'im	218,231
2	RMAC-N	Anbar	Al-Ka'im	Al-Ka'im	Al Qa'im	5,273
3	RMAC-N	Anbar	Al-Ka'im	Al-Ka'im	Al Qa'im	5,000
4	RMAC-N	Anbar	Al-Ka'im	Al-Ka'im	Al Qa'im	14,338
5	RMAC-N	Anbar	Al-Ka'im	Al-Ka'im	Al Qa'im	112,600
6	RMAC-N	Anbar	Al-Ka'im	Al-Ka'im	Al Qa'im	54,888
7	RMAC-N	Anbar	Al-Ka'im	Al-Ka'im	Al Qa'im	18,803
8	RMAC-N	Anbar	Al-Ka'im	Al-Ka'im	Al Qa'im	8,490
9	RMAC-N	Anbar	Ana	Ana	Al Sagra	47,724
10	RMAC-N	Anbar	Ana	Ana	Al Sagra	5,388
11	RMAC-N	Anbar	Ana	Ana	Al Sagra	98,815
12	RMAC-N	Anbar	Ana	Ana	Al Sagra	7,863
13	RMAC-N	Anbar	Ana	Ana	Al Sagra	571,521
14	RMAC-N	Anbar	Ana	Ana	Ana	31,491
15	RMAC-N	Anbar	Ana	Ana	Anah	43,534
16	RMAC-N	Anbar	Ana	Ana	Anah	125,267
17	RMAC-N	Anbar	Ana	Ana	Anah	2,563
18	RMAC-N	Anbar	Ana	Ana	Anah	39,382
19	RMAC-N	Anbar	Ana	Ana	Anah	14,938
20	RMAC-N	Anbar	Ana	Ana	Anah	3,426,214
21	RMAC-N	Anbar	Ana	Ana	Anah	1,187,231
22	RMAC-N	Anbar	Ana	Ana	Anah	25,697
23	RMAC-N	Anbar	Ana	Ana	Anah	4,542,289
24	RMAC-N	Anbar	Ana	Ana	Anah	25,971
25	RMAC-N	Anbar	Ana	Ana	Anah	3,222
26	RMAC-N	Anbar	Ana	Ana	Anah	900,321
27	RMAC-N	Anbar	Ana	Ana	Anah	1,683
28	RMAC-N	Anbar	Ana	Ana	Anah	57,481
29	RMAC-N	Anbar	Ana	Ana	Anah	5,422
30	RMAC-N	Anbar	Ana	Ana	Fahami	1,689
31	RMAC-N	Anbar	Ana	Ana	Fahami	2,263
32	RMAC-N	Anbar	Ana	Ana	Fahami	6,782
33	RMAC-N	Anbar	Ana	Ana	Fahami	1,683
34	RMAC-N	Anbar	Ana	Ana	Rawa	2,281
35	RMAC-N	Anbar	Ana	Ana	Rawa	57,637
36	RMAC-N	Anbar	Ana	Ana	Rawa	20,844
37	RMAC-N	Anbar	Ana	Ana	Rayhana	262,212
38	RMAC-N	Anbar	Ana	Ana	Rayhana	185,611
39	RMAC-N	Anbar	Falluja	Abu Alwan	Abu Alwan	3,511
40	RMAC-N	Anbar	Falluja	Al-Falluja	Al Fallujah	8,227
41	RMAC-N	Anbar	Falluja	Al-Falluja	Al Fallujah	17,186
42	RMAC-N	Anbar	Falluja	Al-Falluja	Al Fallujah	80,664
43	RMAC-N	Anbar	Falluja	Al-Falluja	Al Fallujah	2
44	RMAC-N	Anbar	Falluja	Al-Falluja	Al Fallujah	33,165
45	RMAC-N	Anbar	Falluja	Al-Falluja	Al Fallujah	1,875,069
46	RMAC-N	Anbar	Falluja	Al-Falluja	Al Fallujah	16,360
47	RMAC-N	Anbar	Falluja	Al-Falluja	Al Fallujah	593,309

48	RMAC-N	Anbar	Falluja	Al-Falluja	Al Fallujah	64,338
49	RMAC-N	Anbar	Falluja	Al-Falluja	Al Fallujah	25,340
50	RMAC-N	Anbar	Falluja	Al-Falluja	Al Karmah	240,883
51	RMAC-N	Anbar	Falluja	Al-Falluja	Al Karmah	82,127
52	RMAC-N	Anbar	Falluja	Al-Falluja	Al Naimiya	11,094
53	RMAC-N	Anbar	Falluja	Al-Falluja	As Saqlawiyah	4,997
54	RMAC-N	Anbar	Falluja	Al-Falluja	البو دعيج	15,394
55	RMAC-N	Anbar	Haditha	Haditha	Al Haditha	69,439
56	RMAC-N	Anbar	Haditha	Haditha	Al Haditha	378,221
57	RMAC-N	Anbar	Haditha	Haditha	Al Khasfa	783,176
58	RMAC-N	Anbar	Haditha	Haditha	Albu Hayat	9,109
59	RMAC-N	Anbar	Haditha	Haditha	Albu Hayat	3,190,889
60	RMAC-N	Anbar	Heet	Heet	Al Baghdadi	21,138
61	RMAC-N	Anbar	Heet	Heet	Hit	305,538
62	RMAC-N	Anbar	Heet	Heet	Hit	91,376
63	RMAC-N	Anbar	Heet	Heet	Hit	280,550
64	RMAC-N	Anbar	Heet	Heet	Hit	230,546
65	RMAC-N	Anbar	Heet	Heet	Maskhan	14,035
66	RMAC-N	Anbar	Heet	Heet	Sidhadiyah	55,320
67	RMAC-N	Anbar	Ramadi	Al-Ramadi	Malahimah	9,228
68	RMAC-N	Anbar	Ramadi	Al-Ramadi	Malahimah	52,795
69	RMAC-N	Anbar	Ramadi	Al-Ramadi	Ramadi	65,590
70	RMAC-N	Anbar	Ramadi	Al-Ramadi	Ramadi	19,022
71	RMAC-N	Anbar	Ramadi	Al-Ramadi	Ramadi	694,277
72	RMAC-N	Anbar	Ramadi	Al-Ramadi	Ramadi	139,209
73	RMAC-N	Anbar	Ramadi	Al-Ramadi	Ramadi	38,634
74	RMAC-N	Anbar	Ramadi	Al-Ramadi	Ramadi	3,879
75	RMAC-N	Anbar	Ramadi	Al-Ramadi	Ramadi	18,659
76	RMAC-N	Anbar	Ramadi	Al-Ramadi	Ramadi	306,699
77	RMAC-N	Anbar	Ramadi	Al-Ramadi	Ramadi	164,408
78	RMAC-N	Anbar	Ramadi	Al-Ramadi	Ramadi	11,633
79	RMAC-N	Anbar	Ramadi	Al-Ramadi	Ramadi	54,168
80	RMAC-N	Anbar	Ramadi	Al-Ramadi	Ramadi	483,956
81	RMAC-N	Anbar	Ramadi	Al-Ramadi	Ramadi	58,261
82	RMAC-N	Anbar	Ramadi	Al-Ramadi	Ramadi	2,713
83	RMAC-N	Anbar	Ramadi	Al-Ramadi	Ramadi	163,698
84	RMAC-N	Anbar	Ramadi	Al-Ramadi	Ramadi	12,159
85	RMAC-N	Anbar	Ramadi	Al-Ramadi	Ramadi	7,100
86	RMAC-N	Anbar	Ramadi	Al-Ramadi	Ramadi	19,583
87	RMAC-N	Anbar	Ramadi	Al-Ramadi	Ramadi	18,258
88	RMAC-N	Anbar	Ramadi	Al-Ramadi	Ramadi	65,108
89	RMAC-N	Anbar	Ramadi	Al-Ramadi	Ramadi	46,353
90	RMAC-N	Anbar	Ramadi	Al-Ramadi	Ramadi	71,089
91	RMAC-N	Anbar	Ramadi	Al-Ramadi	Ramadi	233,910
92	RMAC-N	Anbar	Ramadi	Al-Ramadi	Ramadi	19,626
93	RMAC-N	Anbar	Ramadi	Al-Ramadi	Ramadi	192,384
94	RMAC-N	Anbar	Ramadi	Al-Ramadi	Ramadi	36,277
95	RMAC-N	Anbar	Ramadi	Al-Ramadi	Zanqurah	16,270
96	RMAC-N	Anbar	Ramadi	Al-Ramadi	Zanqurah	12,609
97	RMAC-N	Anbar	Ramadi	Al-Ramadi	Zanqurah	2,772
98	RMAC-N	Anbar	Ramadi	Al-Ramadi	Zanqurah	465,987
99	RMAC-N	Anbar	Ramadi	Al-Ramadi	Zanqurah	3,146
100	RMAC-N	Anbar	Rawa	Rawa	Rawa	468
101	RMAC-N	Anbar	Rawa	Rawa	Rawa	48,403
102	RMAC-N	Anbar	Rawa	Rawa	Rawa	28,779
103	RMAC-N	Anbar	Rawa	Rawa	Rawa	761
104	RMAC-N	Anbar	Rawa	Rawa	Rawa	18,242
105	RMAC-N	Diyala	Khanaqin	Khanaqin	Khanaqin	12,666,007
106	RMAC-N	Diyala	Khanaqin	Khanaqin	Khanaqin	40,687,768
107	RMAC-N	Diyala	Khanaqin	Khanaqin	Khanaqin	31,002,867
108	RMAC-N	Karkuk	Daquq	Daquq	Daquq	1,478,800

109	RMAC-N	Karkuk	Daquq	Daquq	Daquq	2,253
110	RMAC-N	Karkuk	Daquq	Daquq	Daquq	53,221
111	RMAC-N	Karkuk	Daquq	Daquq	Daquq	49,608
112	RMAC-N	Karkuk	Daquq	Daquq	Daquq	642,918
113	RMAC-N	Karkuk	Daquq	Daquq	Daquq	520,943
114	RMAC-N	Karkuk	Daquq	Daquq	Daquq	75,308
115	RMAC-N	Karkuk	Dibis	Altun Kupri	Altun Kupri	92,542
116	RMAC-N	Karkuk	Dibis	Altun Kupri	Altun Kupri	94,698
117	RMAC-N	Karkuk	Dibis	Altun Kupri	Karez	90,765
118	RMAC-N	Karkuk	Hawija	Hawija	Hawija	115,352
119	RMAC-N	Karkuk	Karkuk	Al Multaqa	Hindi Tappa	117,640
120	RMAC-N	Karkuk	Karkuk	Karkuk	QuraHanjeer	8,571
121	RMAC-N	Ninewa	Al-Hamdaniya	Al-Hamdaniya	Bashiqqa	436,581
122	RMAC-N	Ninewa	Hatra	Al-Hatra	Hatra	1,635
123	RMAC-N	Ninewa	Makhmur	Makhmur Center	Makhmour-GA	197,220
124	RMAC-N	Ninewa	Makhmur	Makhmur Center	Makhmour-GA	1,329
125	RMAC-N	Ninewa	Makhmur	Makhmur Center	Makhmour-GA	2,306
126	RMAC-N	Ninewa	Makhmur	Makhmur Center	Makhmour-GA	14,151
127	RMAC-N	Ninewa	Makhmur	Makhmur Center	Makhmour-GA	27,070
128	RMAC-N	Ninewa	Makhmur	Makhmur Center	Makhmour-GA	19,748
129	RMAC-N	Ninewa	Makhmur	Makhmur Center	Makhmour-GA	49,286
130	RMAC-N	Ninewa	Makhmur	Makhmur Center	Makhmour-GA	194,924
131	RMAC-N	Ninewa	Makhmur	Makhmur Center	Makhmour-GA	499,936
132	RMAC-N	Ninewa	Makhmur	Makhmur Center	Makhmour-GA	14,881
133	RMAC-N	Ninewa	Makhmur	Makhmur Center	Makhmour-GA	15,810
134	RMAC-N	Ninewa	Makhmur	Makhmur Center	Makhmour-GA	877,082
135	RMAC-N	Ninewa	Makhmur	Makhmur Center	Makhmour-GA	89,784
136	RMAC-N	Ninewa	Makhmur	Makhmur Center	Makhmour-GA	21,327
137	RMAC-N	Ninewa	Makhmur	Makhmur Center	Makhmour-GA	58,393
138	RMAC-N	Ninewa	Mosul	Al-Mosul	Ain Jahsh lower	50
139	RMAC-N	Ninewa	Mosul	Al-Mosul	Al Qayyarah	170,605
140	RMAC-N	Ninewa	Mosul	Al-Mosul	Az Zanazil	10
141	RMAC-N	Ninewa	Mosul	Al-Mosul	Badush	10
142	RMAC-N	Ninewa	Mosul	Al-Mosul	Mosul	163,202
143	RMAC-N	Ninewa	Mosul	Al-Mosul	Mosul	400
144	RMAC-N	Ninewa	Mosul	Al-Mosul	Mosul	329,238
145	RMAC-N	Ninewa	Mosul	Al-Mosul	Tal Abta [2]	380
146	RMAC-N	Ninewa	Mosul	Al-Mosul	Tal Usfur	10
147	RMAC-N	Ninewa	Sinjar	Sinjar	Ain Hisyan	357
148	RMAC-N	Ninewa	Sinjar	Sinjar	Balasten	75,596
149	RMAC-N	Ninewa	Sinjar	Sinjar	Hami	500
150	RMAC-N	Ninewa	Sinjar	Sinjar	Sinjar	2,519
151	RMAC-N	Ninewa	Sinjar	Sinjar	Sinjar	187
152	RMAC-N	Ninewa	Sinjar	Sinjar	Sinjar	100,335
153	RMAC-N	Ninewa	Sinjar	Sinjar	Sinjar	83,517
154	RMAC-N	Ninewa	Sinjar	Sinjar	Sinjar	3,655
155	RMAC-N	Ninewa	Sinjar	Sinjar	Sinjar	148,965
156	RMAC-N	Ninewa	Sinjar	Sinjar	Sinjar	91,846
157	RMAC-N	Ninewa	Sinjar	Sinjar	Sinjar	28,143
158	RMAC-N	Ninewa	Sinjar	Sinjar	Sinjar	19,856
159	RMAC-N	Ninewa	Sinjar	Sinjar	Sinjar	198,126
160	RMAC-N	Ninewa	Sinjar	Sinjar	Sinjar	2,519
161	RMAC-N	Ninewa	Sinjar	Sinjar	Sinjar	43,793
162	RMAC-N	Ninewa	Sinjar	Sinjar	Sinjar	1,642,418
163	RMAC-N	Ninewa	Sinjar	Sinjar	Sinjar	918,660
164	RMAC-N	Ninewa	Sinjar	Sinjar	Sinjar	800
165	RMAC-N	Ninewa	Sinjar	Sinjar	Sinjar	500
166	RMAC-N	Ninewa	Sinjar	Sinjar	Sinjar	84
167	RMAC-N	Ninewa	Sinjar	Sinjar	Sukainiya	144,046
168	RMAC-N	Ninewa	Sinjar	Sinjar	Tal Banat	20,628
169	RMAC-N	Ninewa	Sinjar	Sinjar	Zorava	1,438

170	RMAC-N	Ninewa	Telafar	Ayadhya	Ayadhya	50
171	RMAC-N	Ninewa	Telafar	Telafar	Al `Ashiq	64,029
172	RMAC-N	Ninewa	Telafar	Telafar	Al `Ashiq	407,561
173	RMAC-N	Ninewa	Telafar	Telafar	Al `Ashiq	590,083
174	RMAC-N	Ninewa	Telafar	Telafar	Hamra [1]	218
175	RMAC-N	Ninewa	Telafar	Telafar	Qubuq	6,729
176	RMAC-N	Ninewa	Telafar	Telafar	Qubuq	3,736
177	RMAC-N	Ninewa	Telafar	Telafar	Sahlaj	1,896
178	RMAC-N	Ninewa	Telafar	Telafar	Sasan	4,994
179	RMAC-N	Ninewa	Telafar	Telafar	Tal Hawa	67,453
180	RMAC-N	Ninewa	Telafar	Telafar	Tal Sawan	366
181	RMAC-N	Ninewa	Telafar	Telafar	Talafar	315,217
182	RMAC-N	Ninewa	Telafar	Telafar	Talafar	100
183	RMAC-N	Ninewa	Telafar	Zommar	Kharb Al Tiben	401
184	RMAC-N	Ninewa	Telafar	Zommar	Shilkye	305
185	RMAC-N	Ninewa	Tilkaif	Tilkaif	Batnay	187,918
186	RMAC-N	Ninewa	Tilkaif	Tilkaif	Batnay	638,530
187	RMAC-N	Ninewa	Tilkaif	Tilkaif	Batnay	16,052
188	RMAC-N	Ninewa	Tilkaif	Tilkaif	Kharab	89,782
189	RMAC-N	Ninewa	Tilkaif	Tilkaif	Tilkef	31,891
190	RMAC-N	Ninewa	Tilkaif	Tilkaif	Tilkef	132,681
191	RMAC-N	Ninewa	Tilkaif	Tilkaif	Tilkef	20,972
192	RMAC-N	Ninewa	Tilkaif	Tilkaif	Wana	2,974
193	RMAC-N	Ninewa	Tilkaif	Tilkaif	Wana	4,881
194	RMAC-N	Ninewa	Tilkaif	Tilkaif	Wana	5,018
195	RMAC-N	Ninewa	Tilkaif	Tilkaif	Wana	13,913
196	RMAC-N	Salah al-Din	Baiji	Baiji	Al salam (qate`e al rayashia)	1,066,188
197	RMAC-N	Salah al-Din	Baiji	Baiji	Al Talaa / Mokataa 11	43,442
198	RMAC-N	Salah al-Din	Baiji	Baiji	Bayji	53,409
199	RMAC-N	Salah al-Din	Baiji	Baiji	Bayji	51,501
200	RMAC-N	Salah al-Din	Baiji	Baiji	Bayji	1,816,240
201	RMAC-N	Salah al-Din	Baiji	Baiji	Bayji	4,053
202	RMAC-N	Salah al-Din	Baiji	Baiji	Bayji	15,161
203	RMAC-N	Salah al-Din	Baiji	Baiji	Bayji	256,863
204	RMAC-N	Salah al-Din	Baiji	Baiji	Bayji	34,233
205	RMAC-N	Salah al-Din	Baiji	Baiji	Bayji	674,155
206	RMAC-N	Salah al-Din	Baiji	Baiji	Bayji	23,077
207	RMAC-N	Salah al-Din	Baiji	Baiji	Bayji	13,263
208	RMAC-N	Salah al-Din	Baiji	Baiji	Bayji	35,396
209	RMAC-N	Salah al-Din	Baiji	Baiji	Bayji	3,856
210	RMAC-N	Salah al-Din	Baiji	Baiji	Bayji	16,309
211	RMAC-N	Salah al-Din	Baiji	Baiji	Bayji	992,405
212	RMAC-N	Salah al-Din	Baiji	Baiji	Bayji	196,569
213	RMAC-N	Salah al-Din	Baiji	Baiji	Bayji	15,596
214	RMAC-N	Salah al-Din	Baiji	Baiji	Bayji	6,547
215	RMAC-N	Salah al-Din	Baiji	Baiji	Bayji	156,918
216	RMAC-N	Salah al-Din	Tikrit	Tikrit	Hay al zohor al thaltha	51,155
217	RMAC-N	Salah al-Din	Tikrit	Tikrit	Hay al zohor al thaltha	11,065
218	RMAC-N	Salah al-Din	Tikrit	Tikrit	Hay al zohor al thaltha	10,189
219	RMAC-N	Salah al-Din	Tikrit	Tikrit	Tikrit	96,751
220	RMAC-N	Salah al-Din	Tikrit	Tikrit	Tikrit	16,104
221	RMAC-N	Salah al-Din	Tikrit	Tikrit	Tikrit	243,942
222	RMAC-N	Salah al-Din	Tikrit	Tikrit	Tikrit	29,761
Grand Total						127,204,749

Note : for more Information See Table 42 Annex (1) -List of (DMA) IEDs Locations

Map 2- (DMA) Recorded IEDs Contamination

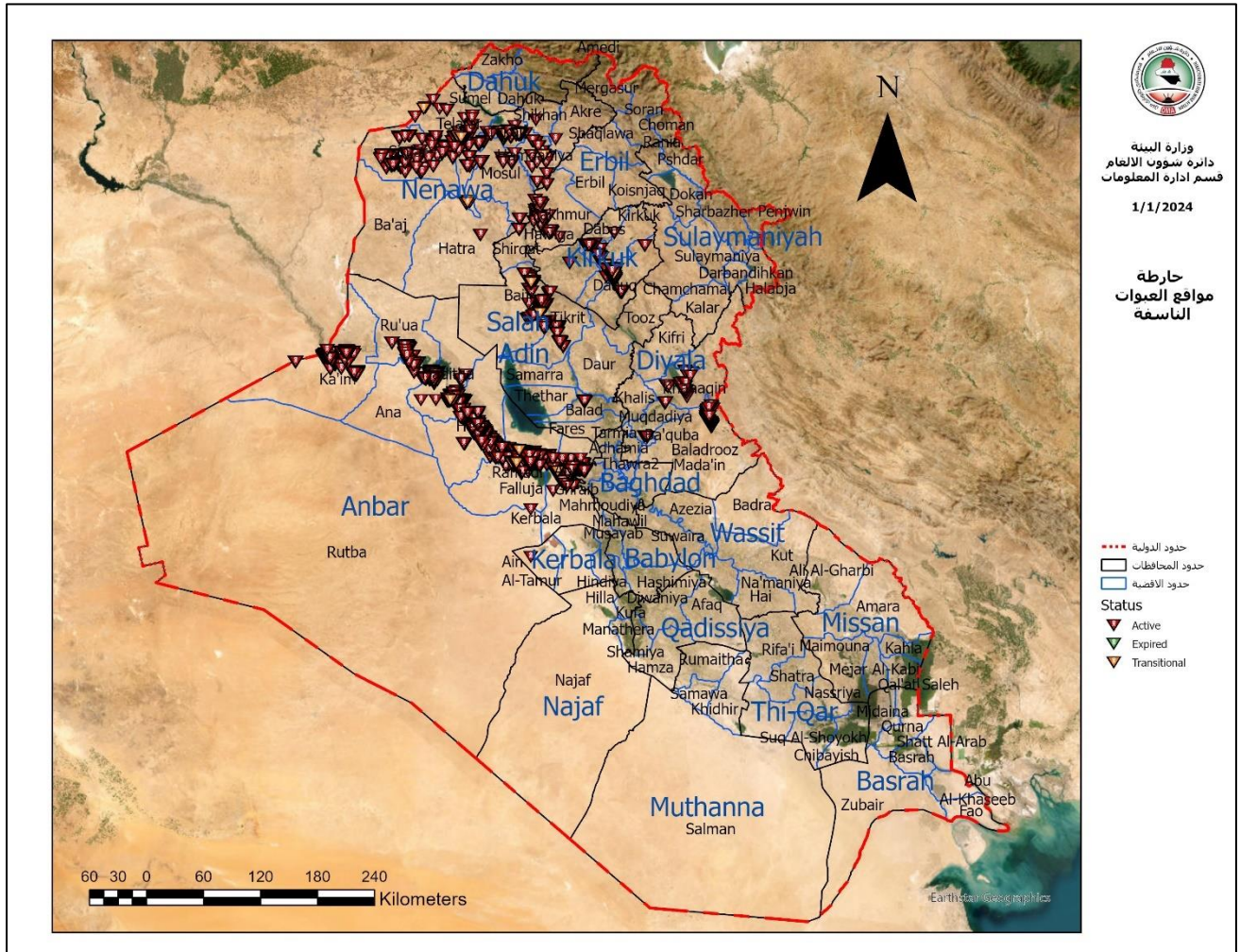

C2- Summary of all areas known or Suspected to contain Anti-Personnel mines and IEDs as of 31 December (2022)

C2-1 : Summary of all areas known(CHAs) or Suspected (SHAs) to contain Anti-Personnel Mines

C2-1-1 : DIRECTORATE FOR MINE ACTION (DMA)

As of 31 December 2023, there were (381) areas in (under DMA Authority control) known to contain anti-personnel mines totalling (968,634,846) square metres based on direct evidence and (37) areas suspected to contain anti-personnel mines totalling (17,292,014) square metres based on indirect evidence. See Annex (2) for complete list of these areas. So (418) total Areas known or suspected to contain anti-personnel mines remain with totalling (985,926,860) square metres at 24 districts in (10) provinces of republic of Iraq (under DMA Authority control)as follows:

Table 3- (DMA) Summary of Areas known or Suspected to Contain Anti-Personnel Mines as of 31 December (2023)

No.	Region	Province	District	Number of areas known to contain anti-personnel mines	Number of areas suspected to contain anti-personnel mines	Total number of areas known or suspected to contain AP mines	Amount of area known to contain anti-personnel mines (sqm)	Amount of area suspected to contain anti-personnel mines (sqm)	Total amount of area known or suspected to contain AP (sqm)
1	RMAC-M EU	Najaf	Najaf	1		1	1,754,329		1,754,329
2	RMAC-M EU	Wassit	Badra	49		49	44,020,709		44,020,709
3	RMAC-N	Anbar	Al-Ka'im	1		1	22,239		22,239
4	RMAC-N	Anbar	Ramadi	2		2	9,929		9,929
5	RMAC-N	Diyala	Baladrooz	1	9	10		2,423,862	2,423,862
6	RMAC-N	Diyala	Khanaqin	1	19	20	11,524,776	13,367,784	24,892,560
7	RMAC-N	Karkuk	Daquq	1		1	4,529		4,529
8	RMAC-N	Karkuk	Karkuk	1		1	5,584		5,584
9	RMAC-N	Ninewa	Al-Hamdaniya		1	1			
10	RMAC-N	Ninewa	Al-Shikhan		2	2		124,392	124,392
11	RMAC-N	Ninewa	Sinjar	3		3	405,013		405,013
12	RMAC-N	Ninewa	Telafar		1	1		8,400	8,400
13	RMAC-N	Salah al-Din	Baiji	9	1	10	160,074	4,663	164,737
14	RMAC-S	Basrah	Abu Al-Khaseeb	1		1	203,364		203,364
15	RMAC-S	Basrah	Al-Qurna	6		6	19,483,267		19,483,267
16	RMAC-S	Basrah	Al-Zubair	12		12	2,380,345		2,380,345
17	RMAC-S	Basrah	Fao	13		13	285,073,401		285,073,401

18	RMAC-S	Basrah	Shatt Al-Arab	37	1	38	507,605,999	962,731	508,568,730
19	RMAC-S	Missan	Al-Kahla	149	1	150	26,594,791	79,795	26,674,585
20	RMAC-S	Missan	Al-Maimouna	1		1	17,353		17,353
21	RMAC-S	Missan	Al-Mejar Al-Kabeer		1	1		320,388	320,388
22	RMAC-S	Missan	Amara	87	1	88	30,175,238		30,175,238
23	RMAC-S	Missan	Qal'at Saleh	2		2	215,330		215,330
24	RMAC-S	Muthanna	Al-Salman	4		4	38,978,577		38,978,577
Grand Total				381	37	418	968,634,846	17,292,014	985,926,860

Note :

- For More Information See Table 43- Annex (2) - List of DMA areas known or suspected to contain anti-personnel mines as of 31 December (2023)

C2-1-2 : Iraq Kurdistan Mine Action Authority (IKMAA)

As known, the majority of the planted mines in KRI are Anti-person mines and when new areas discovered, it's perfectly normal that the new contaminated areas are APs, as it is the case now. Due to the IKMAA's ongoing PTS in the governorates of Erbil, Slemani and Duhok, the total areas that suspected to contain AP mines are decreased from to **212,814,126** sqm to **208,499,906**, IED is not included as shown in the table below:

Table 4- (IKMAA) Summary of Areas known or Suspected to Contain Anti-Personnel Mines as of 31 December (2023)

No.	Province	District	Number of areas known to contain anti-personnel mines	Number of areas suspected to contain anti-personnel mines	Total number of areas known or suspected to contain anti-person	Amount of area known to contain anti-personnel mines (Sqm)	Amount of area suspected to contain anti-personnel mines (Sqm)	Total amount of area known or suspected to contain anti-person (Sqm)
1	Duhok	Akre	28		28	1,612,042		1,612,042
2	Duhok	Amedi	225		225	9,726,084		9,726,084
3	Duhok	Duhok	45		45	1,669,911		1,669,911
4	Duhok	Semel	11		11	365,087		365,087
5	Duhok	Shekhan	12		12	1,139,000		1,139,000
6	Duhok	Zakho	109		109	5,545,160		5,545,160
7	Erbil	Choman	192		192	21,249,265		21,249,265
8	Erbil	Koysinjaq	26		26	1,029,423		1,029,423
9	Erbil	Mergasur	23		23	2,078,812		2,078,812
10	Erbil	Shaqlawa	20		20	936,259		936,259
11	Erbil	Soran	116		116	22,095,313		22,095,313
12	Slemani	Dibs	2	4	6	6,100	439,514	445,614
13	Slemani	Kalar	12	1	13	347,011	60,000	407,011
14	Slemani	Kfri	14	17	31	524,038	1,723,929	2,247,967
15	Slemani	Khanaqin	148	19	167	9,734,414	7,949,613	17,684,027
16	Slemani	Kirkuk	26		26	1,004,202		1,004,202
	Slemani	Halabja	256	5	261	12,308,199	1,265,000	13,573,199
18	Slemani	Chamchamal	2		2	35,500		35,500
19	Slemani	Darbandihkan	161	1	162	8,593,070	150,000	8,743,070
20	Slemani	Dukan	67		67	2,983,043		2,983,043
21	Slemani	Penjwin	542	31	573	25,594,943	14,816,710	40,411,653
22	Slemani	Pshdar	294	40	334	11,471,405	1,862,000	13,333,405
23	Slemani	Qaradagh	1		1	13,000		13,000

24	Slemani	Ranya	24		24	804,472		804,472
25	Slemani	Said Sadiq	40		40	1,268,735		1,268,735
26	Slemani	Sharazur	2	8	10	28,500	1,728,000	1,756,500
27	Slemani	Sharbazher	740		740	35,884,259		35,884,259
28	Slemani	Slemani	16		16	457,893		457,893
Grand Total			3,154	126	3,280	178,505,140	29,994,766	208,499,906

Note : For more information, See Table 45- Annex (4) - List of Over all SHA containing AP and Table 46- Annex (5) - List of CHA containing Landmines, AP

Map 3- Locating of Hazard contain AP as of 31 December (2023)

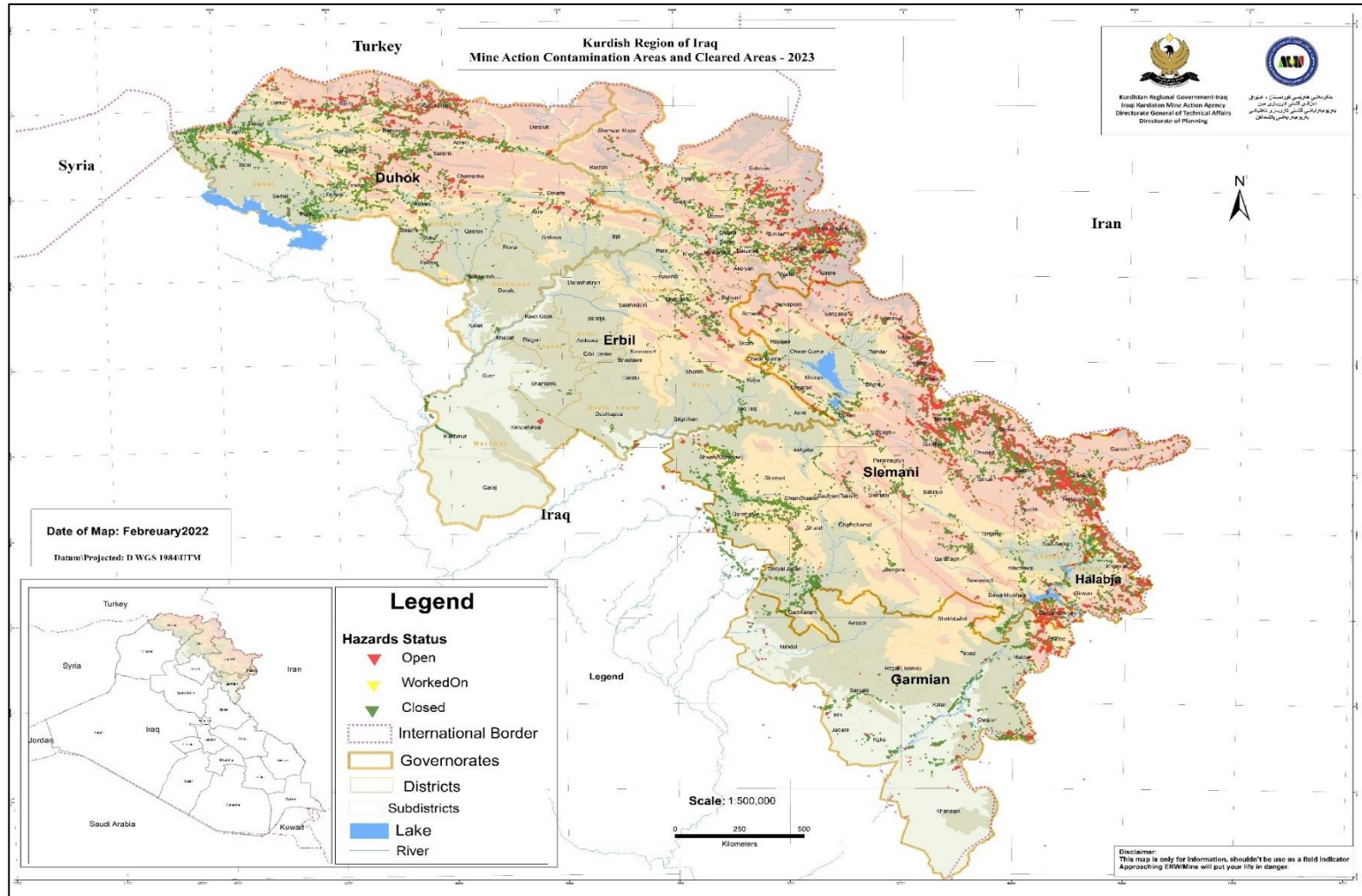

C2-2 : Areas known(CHA) or Suspected(SHA) to contain IEDs

C2-2-1: DIRECTORATE FOR MINE ACTION (DMA).

As of 31 December 2023, there were (1,250) areas in (controlled by DMA Authority) known to contain IEDs totalling (301,813,862) square metres based on direct evidence and (477) areas suspected to contain IEDs totalling (132,193,518) square metres based on indirect evidence.. So (1,727) total Areas known or suspected to contain IEDs remain with totalling (434,007,380) at 26 districts in six provinces of republic of Iraq (controlled by DMA Authority) in below. It is worth noting that the total area of the area contaminated with IEDs increased from last year despite the clearance operations. This is due to new discoveries of areas contaminated with IEDs as a result of the ongoing non-technical surveys, as well as updating the previous non-technical surveys., See **Annex (3)** for complete list of these areas.

Table 5-(DMA) Summaery of areas known or suspected to contain IED as of 31 December (2023)

No.	REGION	Province	District	Number of areas known to contain IED	Number of areas suspected to contain IED	Total number of areas known or suspected to contain IED	Amount of area known to contain IED (sqm)	Amount of area suspected to contain IED (sqm)	Total amount of area known or suspected to contain IED (sqm)
1	RMAC-N	Anbar	Al-Ka'im	41	106	147	9,087,382	2,815,649	11,903,031
2	RMAC-N	Anbar	Ana	30	13	43	861,458	10,272,800	11,134,258
3	RMAC-N	Anbar	Falluja	181	11	192	17,605,251	2,769,994	20,375,245
4	RMAC-N	Anbar	Haditha	58	7	65	33,065,286	37,405,988	70,471,273
5	RMAC-N	Anbar	Heet	111	29	140	34,382,206	1,299,595	35,681,801
6	RMAC-N	Anbar	Ramadi	387	71	458	11,708,902	4,196,650	15,905,552
7	RMAC-N	Anbar	Rawa	9	6	15	647,850	2,202,847	2,850,697
8	RMAC-N	Diyala	Al-Khalis	3	2	5	3,382	3,126	6,508
9	RMAC-N	Diyala	Al-Muqdadiya	22	2	24	4,000	498,767	502,767
10	RMAC-N	Diyala	Ba'quba		2	2		233,195	233,195
11	RMAC-N	Diyala	Khanaqin	4	6	10	122,183,962	46,882,110	169,066,072
12	RMAC-N	Karkuk	Daquq	9	7	16	18,744,393	1,097,929	19,842,322
13	RMAC-N	Karkuk	Dibis	4		4	3,781,890		3,781,890
14	RMAC-N	Karkuk	Hawija	1	1	2	115,352	3,507	118,859
15	RMAC-N	Karkuk	Karkuk	21	10	31	1,412,249	807,534	2,219,783
16	RMAC-N	Ninewa	Al-Hamdaniya	13	7	20	772,270	77,494	849,764
17	RMAC-N	Ninewa	Aqra	1		1	100		100
18	RMAC-N	Ninewa	Hatra	4	1	5	7,845,433	9,060	7,854,493
19	RMAC-N	Ninewa	Makhmur	44	52	96	1,345,405	446,650	1,792,055
20	RMAC-N	Ninewa	Mosul	15	6	21	428,207	768,009	1,196,216
21	RMAC-N	Ninewa	Sinjar	93	67	160	5,090,180	6,640,821	11,731,000
22	RMAC-N	Ninewa	Telafar	21	32	53	11,204,467	10,393,819	21,598,286
23	RMAC-N	Ninewa	Tilkaif	45	27	72	4,187,590	2,241,676	6,429,266

24	RMAC-N	Salah al-Din	Baiji	92	9	101	6,563,618	1,076,191	7,639,809
25	RMAC-N	Salah al-Din	Balad	1		1	1,594,261		1,594,261
26	RMAC-N	Salah al-Din	Tikrit	40	3	43	9,178,769	50,108	9,228,877
Grand Total				1,250	477	1,727	301,813,862	132,193,518	434,007,380

Note : For More Information See table 44 - Annex (3) - List of areas known or suspected to contain IED as of 31 December (2023)

C2-2-2 : Iraq Kurdistan Mine Action Authority (IKMAA)

The contaminated areas with IED found to be increased comparing to the last year's transparency report number 14. IKMAA has conducted new survey operations in the ISIS liberated areas including areas under the responsibility of KRI and new areas with IED have been recorded. Therefore, the IED contamination turned out and raised from **4,128,086** sqm to **7,269,871** sqm almost doubled.

Table 6- (IKMAA) Summary of areas known or suspected to contain IED

Province	area Type	Count	Area (sqm)
Duhok	CHA	26	3,708,640
	SHA	35	1,796,379
Erbil	CHA	2	1,756,747
Slmeani	CHA	6	8,105
Total		69	7,269,871

Note: for more information see annex (6)

The following IED Area has been cleared for the year 2023, releasing of area **1,442,929 sqm** as shown:

Table 7- List of IED Cleared in 2023 for IKMAA

#	Org	IED-ID	areaSize (sqm)	HazType	Status
1	Swiss Federation for Mine Action (Federation Suisse de Deminage)	HZ-MOU2-203818	44,740	IED	Expired
2	Mine Advisory Group	HZ-MOU2-203736	157,550	IED	Expired
3	Mine Advisory Group	HZ-MOU2-203734	532,730	IED	Expired
4	Mine Advisory Group	HZ-MOU2-203654	63,521	IED	Expired
5	Mine Advisory Group	HZ-MOU2-203673	12,767	IED	Expired
6	Mine Advisory Group	HZ-MOU2-203684	11,374	IED	Expired
7	Mine Advisory Group	HZ-MOU2-203685	29,127	IED	Expired
8	Mine Advisory Group	HZ-MOU2-203717	82,180	IED	Expired
9	Mine Advisory Group	HZ-MOU2-203716	508,940	IED	Expired
		Total	1,442,929		

Table 8- Below the list of destroyed IED for year 2023 for IKMAA

No.	Org/Company Name	Province	Type of Hazardous Area	Model	Device Found	No. of Devices
1	Mine Advisory Group	Duhok	IED	Unknown Anti-Personnel Mine	Destroyed	16
2	Mine Advisory Group	Duhok	IED	VS-50	Destroyed	62
3	Swiss Federation for Mine Action (Federation Suisse de Deminage)	Duhok	ERW	VS-50	Destroyed	78
					Total	156

C2-3: MF area and areas released and devices destroyed, 1 January-31 December (2023)

C2-3-1: DIRECTORATE FOR MINE ACTION (DMA)

Table 9- (DMA) Summary of minefield area and areas released and devices Destroyed 1 January-31 December (2023)

#	Region	Province	District	Cancelled area (square metres)	Reduced area (square metres)	Cleared area (square metres)	Total area released (square metres)	Number of anti-personnel mines destroyed	Number of other explosive items destroyed	Number of areas released
1	RMAC-N	Salah al-Din	Baiji	0	0	19,518	19,518	0	3	1
2	RMAC-S	Basrah	Abu Al-Khaseeb	0	0	22,725	22,725	19	6	1
3	RMAC-S	Basrah	Al-Zubair	0	0	66,575	66,575	1,680	601	3
4	RMAC-S	Basrah	Shatt Al-Arab	0	5,696,216	2,284,330	7,980,546	1,008	5,611	20
5	RMAC-S	Missan	Al-Kahla	0	7,188,123	0	7,188,123	0	2	1
6	RMAC-S	Missan	Amara	0	6,683,684	654,696	7,338,381	2,140	1,099	13
Total					19,568,023	3,047,844	22,615,868	4,847	7,322	39

C2-3-2: Iraq Kurdistan Mine Action Authority (IKMAA)

Table 10- IKMAA Cleared Area per Organization (Progress reports), 1 January-31 December (2023)

No.	Province	Implementer Name	Hours Spent	Area Cleared Mechanical	Area Cleared Electronically	Area Cleared Full Excavation	Area Cleared MDD	Area Reduced	Total Area Cleared	Area Prepared	No. of Devices
1	Duhok	Duhok Mine Action Center	29,590	-	60,048	30,657	-	112,846	203,551	6,671	262
2	Duhok	Mine Advisory Group	13,917	-	43,698	236	-	-	43,934	-	23
3	Erbil	Erbil Mine Action Center	29,611	80,624	214,402	46,600	-	130,305	471,931	7,800	1,049
8	Slemani	Mine Advisory Group	47,854	-	189,344	-	116,654	52,399	358,397	36,000	313
9	Slemani	Slemani Mine Action Center	43,140	20,037	175,511	19,903	2,500	24,119	242,070	20,390	2,183
Total			164,112	100,661	683,003	97,396	119,154	319,669	1,319,883	70,861	3,830

Table 11- IKMAA Cleared Area in Clearance process (Progress reports) items, 1 January-31 December (2023)

No.	Province	Implementer Name	Total No. of Devices	AP	AT	ILL	IED	UXO
1	Duhok	Duhok Mine Action Center	262	93	-	-	-	169
2	Duhok	Mine Advisory Group	23	21	-	-	-	2
3	Erbil	Erbil Mine Action Center	1,049	781	-	31	-	237
5	Slemani	Mine Advisory Group	313	223	-	1	-	89
8	Slemani	Slemani Mine Action Center	2,183	1,949	-	8	14	212
Total			3,830	3,067	-	40	14	709

Table 12- IKMAA Cleared Area in Clearance process (Progress reports) items),1 January-31 December (2023)

No.	Province	District	Category	No. of Devices
1	Duhok	Amedi	Grenades	5
2	Duhok	Amedi	Landmines	55
3	Duhok	Amedi	Misc Explosive Devices	4
4	Duhok	Amedi	Projectiles	3
5	Duhok	Amedi	Rockets	3
6	Duhok	Amedi	Small Arms	145
7	Duhok	Duhok	Landmines	59
8	Duhok	Duhok	Misc Explosive Devices	3
9	Duhok	Duhok	Projectiles	7
10	Duhok	Duhok	Rockets	1
11	Erbil	Choman	Clusters and Dispensers	9
12	Erbil	Choman	Grenades	8
13	Erbil	Choman	Landmines	226
14	Erbil	Choman	Misc Explosive Devices	8
15	Erbil	Choman	Projectiles	34
16	Erbil	Choman	Rockets	32
17	Erbil	Koysinjaq	Grenades	3
18	Erbil	Koysinjaq	Landmines	87
19	Erbil	Koysinjaq	Misc Explosive Devices	30
20	Erbil	Koysinjaq	Projectiles	74
21	Erbil	Koysinjaq	Rockets	11
22	Erbil	Mergasur	Landmines	346
23	Erbil	Mergasur	Projectiles	4
24	Erbil	Mergasur	Rockets	2
25	Erbil	Soran	Grenades	1
26	Erbil	Soran	Landmines	153
27	Erbil	Soran	Misc Explosive Devices	2
28	Erbil	Soran	Projectiles	16
29	Erbil	Soran	Rockets	3
30	Slemani	Kalar	Misc Explosive Devices	2
31	Slemani	Kfri	Misc Explosive Devices	6
32	Slemani	Kirkuk	Landmines	19
33	Slemani	Kirkuk	Projectiles	1
34	Slemani	Halabja	Landmines	183
35	Slemani	Halabja	Projectiles	1
36	Slemani	Chamchamal	Misc Explosive Devices	4
37	Slemani	Chamchamal	Projectiles	11
38	Slemani	Chamchamal	Rockets	5
39	Slemani	Dukan	Grenades	2
40	Slemani	Dukan	Landmines	314
41	Slemani	Dukan	Projectiles	10
42	Slemani	Dukan	Rockets	1
43	Slemani	Penjwin	Clusters and Dispensers	12
44	Slemani	Penjwin	Grenades	20
45	Slemani	Penjwin	IED	4
46	Slemani	Penjwin	Landmines	729
47	Slemani	Penjwin	Misc Explosive Devices	60
48	Slemani	Penjwin	Projectiles	34
49	Slemani	Penjwin	Rockets	13
50	Slemani	Said Sadiq	Landmines	108
51	Slemani	Sharbazher	Grenades	6
52	Slemani	Sharbazher	IED	10
53	Slemani	Sharbazher	Landmines	828
54	Slemani	Sharbazher	Misc Explosive Devices	55
55	Slemani	Sharbazher	Projectiles	11
56	Slemani	Sulaymaniya	Grenades	1

57	Slemani	Sulaymaniya	Misc Explosive Devices	15
58	Slemani	Sulaymaniya	Projectiles	31
Total				3,830

Table 13- -IKMAA Summary of DA removed, 1 January-31 December (2023)

No.	Province	No of Hazards	Areazise (sqm)	Hazard Calculated Areazise (sqm)
1	Duhok	73	157,943	138,252
2	Erbil	105	18,670	0
3	Slemani	182	652,162	648,962
Total		360	828,775	787,214

Table 14- IKMAA summary of items destroyed from DA's Clearance process overall items,1 January-31 December (2023)

Province	Implementer Name	Total No. of Devices in Hazard Reduction	AP	AT	ILL	IED	UXO
Duhok	Duhok Mine Action Center	1,076	178	3	-	1	894
Duhok	Mine Advisory Group	2	-	-	-	-	2
Erbil	Erbil Mine Action Center	1,010	72	2	1	-	935
Slemani	Mine Advisory Group	2,490	12	2	12	-	2,464
Slemani	Slemani Mine Action Center	104	8	-	1	-	95
Total		4,682	270	7	14	1	4,390

Table 15- IKMAAis Detail items destroyed from DA's Clearance process overall items,1 January-31 December (2023)

No.	Province	District	Implementer Name	Category	No. of Devices
1	Duhok	Amedi	Duhok Mine Action Center	Landmines	2
2	Duhok	Amedi	Duhok Mine Action Center	Projectiles	1
3	Duhok	Duhok	Duhok Mine Action Center	Grenades	24
4	Duhok	Duhok	Duhok Mine Action Center	IED	1
5	Duhok	Duhok	Duhok Mine Action Center	Landmines	174
6	Duhok	Duhok	Duhok Mine Action Center	Misc Explosive Devices	40
7	Duhok	Duhok	Duhok Mine Action Center	Projectiles	271
8	Duhok	Duhok	Duhok Mine Action Center	Rockets	83
9	Duhok	Duhok	Duhok Mine Action Center	Small Arms	312
10	Duhok	Semel	Duhok Mine Action Center	Clusters and Dispensers	3
11	Duhok	Semel	Mine Advisory Group	Projectiles	1
12	Duhok	Semel	Mine Advisory Group	Rockets	1
13	Duhok	Semel	Mine Advisory Group		0
14	Duhok	Zakho	Duhok Mine Action Center	Grenades	2
15	Duhok	Zakho	Duhok Mine Action Center	Landmines	5
16	Duhok	Zakho	Duhok Mine Action Center	Misc Explosive Devices	11
17	Duhok	Zakho	Duhok Mine Action Center	Projectiles	6
18	Duhok	Zakho	Duhok Mine Action Center	Rockets	141
19	Erbil	Choman	Erbil Mine Action Center	Bombs	1
20	Erbil	Choman	Erbil Mine Action Center	Clusters and Dispensers	45
21	Erbil	Choman	Erbil Mine Action Center	Grenades	20

22	Erbil	Choman	Erbil Mine Action Center	Landmines	66
23	Erbil	Choman	Erbil Mine Action Center	Misc Explosive Devices	67
24	Erbil	Choman	Erbil Mine Action Center	Projectiles	539
25	Erbil	Choman	Erbil Mine Action Center	Rockets	38
26	Erbil	Choman	Erbil Mine Action Center	Small Arms	223
27	Erbil	Shaqlawawa	Erbil Mine Action Center	Landmines	1
28	Erbil	Soran	Erbil Mine Action Center	Bombs	1
29	Erbil	Soran	Erbil Mine Action Center	Landmines	8
30	Erbil	Soran	Erbil Mine Action Center	Projectiles	1
31	Slemani	Kirkuk	Mine Advisory Group	Grenades	21
32	Slemani	Kirkuk	Mine Advisory Group	Landmines	1
33	Slemani	Kirkuk	Mine Advisory Group	Misc Explosive Devices	3
34	Slemani	Kirkuk	Mine Advisory Group	Projectiles	15
35	Slemani	Kirkuk	Mine Advisory Group	Rockets	1
36	Slemani	Chamchamal	Mine Advisory Group	Grenades	5
37	Slemani	Chamchamal	Mine Advisory Group	Landmines	3
38	Slemani	Chamchamal	Mine Advisory Group	Misc Explosive Devices	3
39	Slemani	Chamchamal	Mine Advisory Group	Projectiles	115
40	Slemani	Chamchamal	Mine Advisory Group	Rockets	8
41	Slemani	Chamchamal	Mine Advisory Group	Small Arms	1
42	Slemani	Pshdar	Slemani Mine Action Center	Bombs	1
43	Slemani	Pshdar	Slemani Mine Action Center	Grenades	1
44	Slemani	Pshdar	Slemani Mine Action Center	Landmines	9
45	Slemani	Pshdar	Slemani Mine Action Center	Misc Explosive Devices	10
46	Slemani	Pshdar	Slemani Mine Action Center	Projectiles	55
47	Slemani	Pshdar	Slemani Mine Action Center	Rockets	14
48	Slemani	Sharbazher	Mine Advisory Group	Grenades	76
49	Slemani	Sharbazher	Mine Advisory Group	Landmines	22
50	Slemani	Sharbazher	Mine Advisory Group	Misc Explosive Devices	66
51	Slemani	Sharbazher	Mine Advisory Group	Projectiles	614
52	Slemani	Sharbazher	Mine Advisory Group	Rockets	174
53	Slemani	Sharbazher	Mine Advisory Group	Small Arms	1,362
54	Slemani	Sulaymaniya	Slemani Mine Action Center	Misc Explosive Devices	10
55	Slemani	Sulaymaniya	Slemani Mine Action Center	Projectiles	4
Total					4,682

C2-4: IED area and areas released and devices destroyed, 1 January-31 December (2023)

C2-4-1: DIRECTORATE FOR MINE ACTION (DMA)

Table 16- (DMA) Summary of IED Area and areas released and devices destroyed, 1 January-31 December (2023)

No. ▼	Region	Province	District	Cancelled area (square metres)	Reduced area (square metres)	Cleared area (square metres)	Total area released (square metres)	Number of ied destroyed	Number of other explosive items destroyed	Number of areas released
1	RMAC-N	Anbar	Ana	1,564,808	0	934,463	2,499,271	1,511	41	61
2	RMAC-N	Anbar	Falluja	2,074,759	0	425,434	2,500,193	354	11	20
3	RMAC-N	Anbar	Haditha	23,104	0	323,752	346,856	915	37	9
4	RMAC-N	Anbar	Heet	0	0	881	881	2	0	1
5	RMAC-N	Anbar	Ramadi	827,116	0	2,463,384	3,290,500	1,703	789	52
6	RMAC-N	Anbar	Rawa	172,097	0	160,984	333,081	137	6	6
7	RMAC-N	Diyala	Khanaqin	84,356,642	0	0	84,356,642	0	0	3
8	RMAC-N	Karkuk	Daquq	16,537,200	0	0	16,537,200	0	0	11
9	RMAC-N	Karkuk	Dibis	0	0	380,284	380,284	271	468	2
10	RMAC-N	Karkuk	Hawija	0	0	85,271	85,271	122	64	1
11	RMAC-N	Karkuk	Karkuk	199	0	191,863	192,062	372	60	13
12	RMAC-N	Ninewa	Al-Hamdaniya	10,608	0	0	10,608	0	0	2
13	RMAC-N	Ninewa	Hatra	299,750	0	1,635	301,385	0	10	2
14	RMAC-N	Ninewa	Makhmur	0	0	1,858,007	1,858,007	840	162	35
15	RMAC-N	Ninewa	Mosul	100	0	25,943	26,043	176	571	8
16	RMAC-N	Ninewa	Sinjar	10,614	43,793	4,128,933	4,183,339	64	984	19
17	RMAC-N	Ninewa	Telafar	6,919	0	672,278	679,196	31	70	10
18	RMAC-N	Ninewa	Tilkaif	0	0	1,517,906	1,517,906	1,695	857	13
19	RMAC-N	Salah al-Din	Baiji	978,318	0	314,213	1,292,531	208	168	23
20	RMAC-N	Salah al-Din	Tikrit	271	0	0	271	0	0	2
Total				106,862,505	43,793	13,485,231	120,391,527	8,401	4,298	293

Action 1 - Oslo Action Plan

Regarding Action # 1, as we mentioned before a working group has been formed between the Directorate for Mine Action (DMA) with the Ministry of Planning in order to include and adopt the concept of the mine action program and activities of implementing the Convention in national development plans, poverty reduction strategies, humanitarian response plans, and national strategies for the inclusion of persons with disabilities, as well as the high coordination of the highest levels of government in order to include mine action activities within government priorities.

DMA has strengthened information sharing and coordination with relevant ministries, including the MoP, to further reinforce connections between mine action and broader development and humanitarian agendas, including the Iraq Vision 2030 according to the sustainability development plan. Also, some clearance projects were sent to the Ministry of Planning in order to integrate them with the National Development Plan, after that was sent to the Ministry of Finance in order to be integrated with the national budget.

-Action 2 - Oslo Action Plan

Regarding Action #2 Develop evidence-based, costed and time-bound national strategies and work plans to fulfill and implement Convention obligations as soon as possible.

In August 9, 2023, The Minister of Environment, Engineer Nizar Amidi, as a representative of the Prime Minister and the Head of the Supreme National Committee of Mine Action, announced through an official ceremony, the launch of the national mine action strategy for the years 2023-2028.

His thanks to the Geneva International Center for Humanitarian Demining (GICHD), the German government and all other partners, appreciating their important and active role in the implementation of the national strategy, the national mine action strategy of DMA, revolves around the axes of clearance, victim assistance, awareness activities, and national ownership for the years 2023-2028.

Where DMA and IKMAA has prepared implemented plans in the field of clearing the contaminated areas with economic, developmental, strategic and humanitarian priorities in general.



-Action 19 - Oslo Action Plan

DMA and IKMAA supporting by ISU finished the updating the extension request plan of OTTAWA convention and sent it to ISU and article 5 committee

the representative of ISU, Mr.Gregory, discussed through a workshop held in Basra governorate on the updates of extension request of OTTAWA convention which had been previously approved within the decisions of extension request that had submitted by Iraq in 2017.

that a technical delegation from DMA participated in addition to a representative from IKMAA and representatives from the ministries of planning and financial for the purpose of discussing the third update of extension request plan of OTTAWA treaty , that the presence of Mr.Gregory represented an important technical support in terms of Iraq's submission of extension plan .

DMA annually develops an annual plan based on the reality of contamination recorded in the database and sends it to the Ministry of Planning to include it within the government's national plan and the national development plan as well as it contain sustainable development goals. DMA works to ensure that national development plans are among its priorities, noting that annual plans are based on the strategy plan , also achieve the goals and vision of the iraqi Mine Action Program to clear all Hazard areas that contain explosive ordnance and providing a safe and investmentable to all people.

-Action # 3- Oslo Action Plane (Gender and diversity)

1- Participat head of the Gender Justice Unit in the training program on gender equality (men and women) in mine action that organized by the Geneva International Center for Humanitarian Demining (GICHD) and the Lebanese Mine Action Center (LMAC) at period 10-21/7/2023, held in the Republic of Lebanon.



2- Implementing with EORE teams to conduct awareness campaigns on EO in all governorates to ensure that the population are safe from the dangers EO, as well as ensuring a change to safe behavior in (Thi qar, missan, Babylon , Anbar Ninavah , Najaf, Karbala, Wassit ..etc.)



-Action # 5- Oslo Action Plane

As we mentioned in article 7 report for last year , we update 24 of National standards supporting by UNMAS

In 9/15/2023 delegation from the Department of Mine Action, , participated in the workshop on updating national standards, which was held by the United Nations Mine Action Service (UNMAS) in Erbil.

This workshop, which was attended by representatives of IKMAA, as well as the standards development team in DMA, have extensive discussions to consider the latest standard and technical updates with the aim of including them in the series of approved national standards, which constitutes accurate technical support for activities. And operational activities on the ground

Note : for download through DMA website

(<https://dma.gov.iq/ar-IQ//Attachments/ELibrary>).



-Action # 6- Oslo Action Plan

As we mention before that DMA working to integrate Mine Action activities with sustainability goals 2030 , DMA also works to enhance efforts, create partnerships and integrate with all governmental and non-governmental sectors in order to clear dangerous lands and provide a safe environment as well as are able to development and investment.

-Action # 9 - Oslo Action Plane (Informatio Management)

IKMAA currently relies on IMSMAng Version 6. However, looking ahead, IKMAA is undertaking a substantial initiative to finalize the development of a tailored Information System designed specifically for Mine Action in the Kurdistan Region of Iraq (KRI). This forthcoming Information System is predominantly constructed using Open-source software, including PostgreSQL, PHP, among others, with open-source QGIS software serving as the system's GIS component.

The development of this Open-Source database for Mine Action is a significant endeavor, drawing upon IKMAA's extensive experience and longstanding involvement in the Mine Action process in the region and it has been designed to meet the needs of Mine Action practitioners and other stakeholder, including the active mine action organization in the region, balancing robust functionality with a user-friendly interface. Its aim is to facilitate active and simplified management of Mine Action data, ensuring efficiency and accuracy in decision-making processes.

This project is a long-term process to address the needs of Mine Action efforts, recognizing the extended duration typically associated with such missions, as there are more than 250 Kilometer square still to be cleared in KRI. Furthermore, the endeavor has garnered invaluable support from the iMMAP (Information Management for Mine Action) NGO with generous support of US Department of State Office for Weapons Removal and Abatement (PM/WRA), emphasizing its importance and potential impact.

Through this collaborative effort and strategic investment in cutting-edge technology, IKMAA aims to revolutionize Mine Action Information Management in the KRI. This new system is scheduled to become operational starting April 2024, promising to contribute to a safer and more secure future for the region.

-Action #26 - Oslo Action Plane

1- (DMAs progress in developing national capacity)

In 2023 , Directorate of Mine Action (DMA) by coordinated and cooperation with for all partners (governmentatl or non governmental) sets up a flexible annual training plan in order to developing the capabilities of supervision and implementation teams of governmental and non-governmental organizations and companies (national and international) , as well as in DMA and there many internal training courses . see tables (18 and 19) in below:

Table 17- DMAs progress in developing of national governmental capacity 1 January-31 December (2023)

Course title	Training entity	training place	Count of trainee
Microsoft Excel	The Ministry of Planning	Baghdad	3
GIS	The Ministry of Planning	Baghdad	3
Professional montage work	The Iraqi media Network	Baghdad	2
Middle administrations	The Ministry of Planning	Baghdad	1
Modern methods of planning and organizing	Ministry of Telecommunications	Baghdad	1
Scientific excellence, writing reports and correspondence	The Ministry of Planning	Basrah	2
Advances and trusts	The Ministry of Planning	Baghdad	3
Occupational Health and Safety	Planning Department	Baghdad	1
Qualifying administrative leaders	The Ministry of Planning	Baghdad	1
summer training	DMA	Baghdad	2
Computer	University of Al Mosul	Ninawa	1
Mine Action Program Management Course	DMA	Baghdad	22
Job behavior and employee duties course	DMA	Baghdad	1
Job behavior and employee duties course	The Ministry of Environment	Baghdad	1
IMSMA Core	Geneva International Centre	swetzerland	1
Unified Retirement Law	The Ministry of Planning	Basrah	1
Civil Service Law	The Ministry of Planning	Basrah	2
Law on the discipline of state employees	DMA	Baghdad	3
Microsoft Excel	DMA	Baghdad	3
Microsoft word	DMA	Baghdad	2
Grand Total			56

Table 18- DMAs progress in developing of Non- governmental capacity , 1 January-31 December (2023)

#	Org.	Course title	Dated	Period(day)	training place
1.	FSD	Refresher course	2/13/2023	10	Mosul
2.	FSD	First aid		10	Mosul
3.	FSD	Training of Trainers		10	Mosul
4.	FSD	Basic course		10	Mosul
5.	MAG	A course for searching for explosive devices	1/19/2023	16	Sulaymani
6.	MAG	Level 2 course	5/16/2023	16	Sulaymani
7.	MAG	A special course in accident investigation	3/14/2023	4	Sulaymani
8.	MAG	Field operations manager course	2/22/2023	4	Sulaymani
9.	HI	Mine risk awareness training course	2/26/2023	10	Baghdad
10.	HI	Course for new research staff	3/2/2023	20	Salahaddin
11.	HI	Training of Trainers (TOT) Awareness Course	3/14/2023	20	Salahaddin
12.	Shareteh	Advanced research course	6/4/2023	14	Nineveh

2- (IKMAA progress in developing national capacity)

In 2023, a number of training courses have been conducted for mine action staff to enhance their capabilities in various areas of Mine Action.

Table 19- IKMAA DMAs progress in developing national capacity, 1 January-31 December (2023)

#	course Type of	Number of participants	ORG	of course Place	implementer
1	IED Detection and Destruction Training Course	25	MAG	Chamchamal	MAG
2	Field Activities Manager Training Course	4	MAG	Chamchamal	MAG
3	Accident Investigation Training Course	5	MAG	Chamchamal	MAG
4	Drone training course	6	IKMAA/EMAC	Training Center in Soran	FSD
5	Parts destruction training course EOD LEVEL 2 explosives	16	MAG	Chamchamal	MAG
6	Non-Technical Survey Training Course (NTS)	19	MAG	Chamchamal	MAG
7	Mechanical Equipment Operator Training Course	17	MAG	Chamchamal	MAG
8	Basic explosives awareness training course	2	IKMAA/DMAC	General Directorate of Mine Affairs/Duhok	IKMAA
9	Training Course (Mine Destruction Level 1	8	FSD	General Directorate of Mine Affairs/Sulaimani	FSD
10	Training Course (Mine Destruction Level 1	8	FSD	General Directorate of Mine Affairs/Erbil	FSD
11	Training Course (Mine Destruction Level 1	8	FSD	General Directorate of Mine Affairs/Duhok	FSD
12	EOD LEVEL 3 Explosives Destruction Training Course	20	MAG	Chamchamal	MAG
13	Training Course (Village Safety Monitoring)	20	IKMAA/EMAC	General Directorate of Mine Affairs/Erbil	IKMAA
14	Training Course (Internal Quality Assurance)	3	MAG	Chamchamal	MAG
15	Training Course (Village Safety Monitoring)	13	IKMAA/DMAC	General Directorate of Mine Affairs/Duhok	IKMAA
	Total	174			

D- APMs retained or transferred

According to Article 3

-Action #16 - Oslo Action Plan

No change

.-Action #17 - Oslo Action Plan

No change

D-1: Anti-personnel mines retained or transferred for permitted purposes

Table 20- Anti-personnel mines retained or transferred for permitted purposes

No.	Type	Quantity Retained	Lot Numbers	Related Information
1		No Change		

D-2: Anti-personnel mines retained for Authorized Institution/Actual use

Table 21- Anti-personnel mines retained for Authorized Institution/Actual use

No.	Type	Quantity Used	Authorized Institution	Lot Numbers	Actual use
1		No Change			

D-3: Anti-personnel mines transferred for development purposes

Table 22- Anti-personnel mines transferred for development purposes

No.	Type	Quantity Transferred	Authorized Institution	Lot Numbers	Recipient State	Purpose of transfer
1		No Change				

E- Status of conversion programs

Not Applicable

F- Program of APM destruction

Not Applicable

G- APM and IED destroyed (Action#21-- Oslo Action Plane)

G-1: APM destroyed

G-1-1: DIRECTORATE FOR MINE ACTION (DMA)

Table 23- (DMA) anti-personnel mines destroyed (1 January-31 December (2023))

No.	Category	Sub Category	Model	Destroyed Devices
1	Landmines	Anti-Personnel	CN	290
2	Landmines	Anti-Personnel	M14	129
3	Landmines	Anti-Personnel	PMD-6	6
4	Landmines	Anti-Personnel	PMN	1,146
5	Landmines	Anti-Personnel	POMZ	17
6	Landmines	Anti-Personnel	TS-50	732
7	Landmines	Anti-Personnel	Type 72	29
8	Landmines	Anti-Personnel	VS-50	1,313
9	Landmines	Anti-Personnel	VS-69	630
Total				4,292

G-1-2: Iraq Kurdistan Mine Action Authority (IKMAA)

Table 14-(IKMAA) Destroyed Items from DA (Table is in Page 28)

G-2: IED destroyed

G-2-1: DIRECTORATE FOR MINE ACTION (DMA)

Table 24- (DMA) IED destroyed (1 January-31 December (2023))

No.	Category	Sub Category	Model	Destroyed Devices
1	IED	IED	Command IED	4,859
2	IED	IED	Home Made Explosive (HME)	16,394
3	IED	IED	Victim Operated IED	391
Total				21,644

G-2-2: Iraq Kurdistan Mine Action Authority (IKMAA)

See Table 15- (IKMAA) destroyed items detail from DA per implementer

G-3: APM Destroyed overall

G-3-1: DIRECTORATE FOR MINE ACTION (DMA)

Table below contain all APM destroyed which comes from all clearance operations of minefields or from EWR contain APM or IEDs made by APM etc.

Table 25- (DMA) summary of anti-personnel mines destroyed overall

No.	Category	Sub Category	Model	Destroyed Devices
1	Landmines	Anti-Personnel	CN	290
2	Landmines	Anti-Personnel	M14	129
3	Landmines	Anti-Personnel	PMD-6	6
4	Landmines	Anti-Personnel	PMN	1,146
5	Landmines	Anti-Personnel	POMZ	27
6	Landmines	Anti-Personnel	TS-50	732
7	Landmines	Anti-Personnel	Type 72	29
8	Landmines	Anti-Personnel	Unknown booby trap	1
9	Landmines	Anti-Personnel	VS-50	1,320
10	Landmines	Anti-Personnel	VS-69	79
11	Landmines	Anti-Personnel	Valmara V-69	552
Total				4,311

G-4: IEDs Destroyed overall

G-4-1: DIRECTORATE FOR MINE ACTION (DMA)

Table 26 -(DMA) summary of IED destroyed overall (1 January-31 December 2023)

No.	Category	Sub Category	Model	Destroyed Devices
1	IED	IED	Command IED	4,877
2	IED	IED	Home Made Explosive (HME)	20,779
3	IED	IED	Victim Operated IED	413
Total				26,069

H- Technical characteristics of anti-personnel mines



H-1: Technical characteristics of anti-personnel mines

the tables below will find Technical characteristics of anti-personnel mines by model that were destroyed by (DMA and IKMAA) during year's 2023 .

Table 27- (DMA) technical characteristics of anti-personnel mines

No.	Category	Sub Category	Model
1	Landmines	Anti-Personnel	CN
2	Landmines	Anti-Personnel	M14
3	Landmines	Anti-Personnel	PMN
4	Landmines	Anti-Personnel	POMZ
5	Landmines	Anti-Personnel	TS-50
6	Landmines	Anti-Personnel	Type 72
8	Landmines	Anti-Personnel	VS-50
9	Landmines	Anti-Personnel	VS-69

No.	Category	Sub Category	Model	
1	Landmines	Anti-Personnel	CN	
2	Landmines	Anti-Personnel	M14	
5	Landmines	Anti-Personnel	PMN	
6	Landmines	Anti-Personnel	POMZ	
7	Landmines	Anti-Personnel	TS-50	
8	Landmines	Anti-Personnel	Type 72	
9	Landmines	Anti-Personnel	VS-50	

10	Landmines	Anti-Personnel	Valmara V-59	
11	Landmines	Anti-Personnel	Valmara V-69	

H-2: Technical characteristics of IEDs

Table 28- (DMA) Technical characteristics of IEDs (1 January-31 December 2023)

No.	Category	Sub Category	Model
1	IED	IED	Command IED
2	IED	IED	Home Made Explosive (HME)
3	IED	IED	Victim Operated IED

I - Warning measures

I-1 : Risk Educations (EORE) campaign.

I-1-1: DIRECTORATE FOR MINE ACTION AUTHORITY (DMA)

I-1-1-A : Risk Educations (EORE) campaign (Gender and Age Group) by District

In 2023 Iraq mine action programs make many of EORE Activity. This part of article 7 report's including information for Efforts that provided to context-specific risk education (EORE) campaign and reduction programmes to all affected population at risk and methodologies applied to make sure the Awareness messages tailored to the threat encountered by the population it got , as well as taking into account to gender, age, disability and to benefit from the experiences of people in affected communities .

Table 29- (DMA) Summary of EORE Beneficiaries Per age (1 January-31 December 2023)

Beneficiaries	Children 5-12 Male	Children 5-12 Female	Youth 13-18 Male	Youth 13-18 Female	Adult 19+ Male	Adult 19+ Female	No. of Beneficiaries
5,720	150,636	106,240	67,100	51,145	81,556	67,864	524,541



Table 30-(DMA) Details of EORE Per Gender and Age Group by District (1 January-31 December 2023)

Province	District	Sub-District	Count of EORE	Children 5-12 Male	Children 5-12 Female	Youth 13-18 Male	Youth 13-18 Female	Adult 19+ Male	Adult 19+ Female	No. of Beneficiaries
Anbar	Al-Ka'im	Al-Ka'im	27	1,062	1,097	788	799	1,291	1,178	6,215
	Ana	Ana	34	1,245	756	619	463	1,027	577	4,687
	Falluja	Abu Alwan	1	118	84	8	0	32	1	243
		Al-Falluja	974	10,121	7,312	2,399	1,752	4,083	3,244	28,911
	Haditha	Barwana	1		26					26
		Haditha	60	1,686	543	831	260	976	334	4,630
	Heet	Heet	169	5,899	3,110	3,527	2,693	4,427	2,717	22,373
	Ramadi	Al Habanea	3	454	314	322	209	260	141	1,700
		Al-Ramadi	190	11,643	9,204	7,531	5,677	6,891	4,449	45,395
	Rawa	Rawa	4	27	20	44	0	73	8	172
Babylon	Al-Mahawil	Al-Mahawil	26	373	55	389	0	41	0	858
	Al-Musayab	Al-Musayab	7	152	0	74	0	44	2	272
		جرف النصر	1	29						29
Basrah	Abu Al-Khaseeb	Abu Al-Khaseeb	9	168	70	247	33	45	25	588
		Al Markaz	30	463	228	874	93	153	109	1,920
		As Sibah	4	25	28	20	23	77	64	237
	Al-Zubair	Al Zubair Al Markaz	54	1,897	1,443	801	530	2,744	774	8,189
		Al-Zubair	68	688	458	533	283	4,447	362	6,771
		Safwan	25	1,792	1,235	315	269	601	312	4,524
	Fao	Al Behar	2	199	124	153	112	292	229	1,109
		Al-Markaz	1	88	61	64	59	151	108	531
	Shatt Al-Arab	Al Markaz	18	541	454	538	145	239	172	2,089
		An Nashwa	4	216	91	24	14	27	24	396
		Shatt Al Arab	150	306	298	182	140	327	221	1,474
	Utbah	189	302	211	93	112	239	145	1,102	
Diyala	Al-Khalis	Al-Khalis	1	55	2	17	4	14	3	95
	Baladroz	قرانية	3	1,259	966	905	794	888	783	5,595
	Khanaqin	Khanaqin	169	8,091	5,487	3,784	2,605	4,771	3,652	28,390
	Kifri	Kifri	2	94	6	48	8	42	10	208
Karkuk	Daquq	Daquq	23	650	213	108	24	143	58	1,196
	Dibis	Altun Kupri	8	641	459	158	102	242	303	1,905
	Hawija	Hawija	130	8,897	6,117	2,225	2,139	2,958	2,800	25,136
	Karkuk	Karkuk	80	4,530	2,989	1,397	1,287	1,372	1,274	12,849
		Shwan	5	76	32	28	8	26	21	191
		Taza	2	52	1	22	0	22	0	97

Kerbala	Al-Hindiya	Al-Hindiya	2	0	0	0	0	25	0	25
		Al-Jadwal Al-Gharbi	1	0	0	31	0	0	0	31
	Kerbala	Al-Hurr	5	31	0	112	0	0	0	143
		Al-Hussainiyah	7	23	0	196	0	112	23	354
		Kerbala	22	643	791	1,413	964	1,147	1,056	6,014
Missan	Ali Al-Gharbi	Ali Al-Gharbi	26	945	181	453	30	517	46	2,172
	Al-Maimouna	Al-Maimouna	8	265	65	105	3	38	20	496
	Qal'at Saleh	Al-'Izier	1	32	25	2		5	4	68
		Al-Markaz	22	659	228	232	43	84	59	1,305
		Qal'at Saleh	17	510	165	141	51	49	44	960
Muthanna	Al-Khidhir	Al-Khidhir	3	118	18	9		2		147
	Al-Rumaitha	Al-Helal	2	71	16	30	2	9		128
		Al-Majd	9	334	49	227		246	2	858
		Al-Rumaitha	2	99	9	4		5	1	118
	Al-Salman	Al-Bsayah	17	183	217	143	189	305	342	1,379
		Al-Salman	3	61	32	55	69	53	59	329
	Al-Samawa	Al-Markaz	1	37	7	2		8	2	56
		Al-Samawa	11	372	50	57		48	7	534
Najaf	Kufa	Al-Kufa	11	48	64	243	0	3	0	358
	Najaf	Al-Haidariya	6	57	28	98	0	0	0	183
		Al-Najaf	14	188	87	170	0	31	32	508
Ninewa	Al-Ba'aj	Al-Ba'aj	4	1,229	1,147	341	327	586	815	4,445
	Al-Hamdan iya	Al-Hamdaniya	25	2,250	1,509	877	1,000	871	1,479	7,986
		Burtela	11	449	184	44	65	142	244	1,128
	Hatra	Al-Hatra	4	1,751	1,760	813	756	1,148	1,189	7,417
	Makhmur	Makhmur Center	24	3,999	4,116	1,279	2,048	2,088	3,340	16,870
	Mosul	Al-Mosul	326	28,862	21,414	15,917	13,239	18,208	16,890	114,530
		Bashiqa	16	456	261	88	56	411	309	1,581
	Sinjar	Sinjar	530	12,367	9,950	5,040	4,655	5,013	6,851	43,876
	Telafar	Ayadhya	371	1,061	1,014	217	212	457	637	3,598
		Rabiaa (Sub-District)	1	0	24	0	0	0	0	24
		Telafar	417	8,984	6,561	2,980	2,686	2,398	4,214	27,823
		Tilkaif	748	7,932	5,080	1,400	1,049	1,575	2,163	19,199
Salah al-Din	Al-Shirqat	Al-Shirqat	20	370	195	172	69	201	117	1,124
	Baiji	Baiji	164	6,373	3,703	1,228	956	1,668	1,244	15,172
	Balad	Balad	1	261	100	78	0	22	1	462
	Tikrit	Al Alam	109	1,753	1,115	895	545	2,106	1,142	7,556
		Tikrit	205	1,996	1,590	466	569	832	700	6,153

	Tooz	Tooz	7	146	78	3		17	10	254
Thi-Qar	Al-Shatra	Al-Gharaf	17	441	167	741	143	941	63	2,496
		Al-Shatra	9	142	63	367	21	44	37	674
	Nassriya	Al-Nasiriya	1	58	10	7	4	8	5	92
	Suq Al-Shoyok h	Al-Fadhliyah	2	111	23	48	9	22	10	223
Wassit	Al-Na'maniya	Al-Na'maniya	4	84	32	26	0	44	0	186
	Al-Suwaira	Al-Suwaira	6	124	57	0	0	23	12	216
	Badra	Badra	13	425	422	1,103	746	997	565	4,258
	Kut	Al-Kut	16	363	109	90	2	45	13	622
		wassit	3	32	0	73	0	29	15	149
Grand Total			5,718	150,534	106,210	67,084	51,145	81,548	67,862	524,383

I-1-1-B: Risk Education By Distributed Materials

Mine awareness organizations operating in Iraq carry out EORE campaigns in respective areas tasked by DMA , knowing that this organizations are accredited by DMA to carry out EORE campaigns ,also the distributed materials had approved by the EORE and media Department in DMA . more details for material distributed are in table (31) below.

Table 31-(DMA) Summary of EORE By Distributed Materials by District

Province	District	Sub-district	signs_flexes	posters	booklets	bags	t_shirts
Anbar	Al-Ka'im	Al-Ka'im	266	132	942	15	
	Ana	Ana	121	481	283		
	Falluja	Abu Alwan	76	4			
		Al-Falluja	1,913	1,138	7,191	38	0
	Haditha	Barwana		26			
		Haditha	567	1,227	349	0	0
	Heet	Heet	1,448	2,334	1,638	259	120
	Ramadi	Al Habanea		113			
		Al-Ramadi	611	2,439	822	329	0
		Rawa	Rawa	49	344		
Babylon	Al-Mahawil	Al-Mahawil	468	882	414	0	0
	Al-Musayab	Al-Musayab	180	272	92	0	0
		جرف النصر		29	29		
Basrah	Abu Al-Khaseeb	Abu Al-Khaseeb		69	335		
		Al Markaz		202	1,015		
		As Sibah		20			
	Al-Zubair	Al Zubair Al Markaz		2,035	817	282	
		Al-Zubair		1,821	711	325	
		Safwan		636		210	
	Fao	Al Behar		712			
		Al-Markaz		265			

	Shatt Al-Arab	Al Markaz		118	460		
		An Nashwa			250		
		Shatt Al Arab		235			
		Utbah		278			
Diyala	Al-Khalis	Al-Khalis		95	32		
	Baladrooz	قرانية	0	330	0	0	0
	Khanaqin	Khanaqin	5,515	10,598	782	1,092	27
	Kifri	Kifri	38	208	38		
Karkuk	Daquq	Daquq	776	1,076	641		
	Dibis	Altun Kupri	51	472	227	0	0
	Hawija	Hawija	1,416	4,907	4,790	0	0
	Karkuk	Karkuk	1,527	5,160	1,732		0
		Shwan		191	191		
		Taza		97	97		
Kerbala	Al-Hindiya	Al-Hindiya	0	38	32	0	0
		Al-Jadwal Al-Gharbi	0	31	31	0	0
	Kerbala	Al-Hurr	143	143		0	0
		Al-Hussainiyah	0	309	309	0	0
		Kerbala	375	718	323	0	0
Missan	Ali Al-Gharbi	Ali Al-Gharbi			788		
	Al-Maimouna	Al-Maimouna			232		
	Qal'at Saleh	Al-'Izier			37		
		Al-Markaz		40	702	22	
		Qal'at Saleh		255	500	30	
Muthanna	Al-Khidhir	Al-Khidhir			68		
	Al-Rumaitha	Al-Helal			72		
		Al-Majd		5	431		
		Al-Rumaitha			69		
	Al-Salman	Al-Bsayah		31		33	
		Al-Salman			24		
	Al-Samawa	Al-Markaz			24		
		Al-Samawa			283		
Najaf	Kufa	Al-Kufa	134	358	224	0	0
	Najaf	Al-Haidariya	122	183	61	0	0
		Al-Najaf	262	453	163	0	0
Ninewa	Al-Ba'aj	Al-Ba'aj	286	1,946	2,992	0	10
	Al-Hamdaniya	Al-Hamdaniya	94	1,510	2,179	0	200
		Burtela	0	284	570	0	0
	Hatra	Al-Hatra	16	3,613	3,848	0	0
	Makhmur	Makhmur Center	16	1,806	890	0	0
	Mosul	Al-Mosul	11,730	22,297	22,063	403	1,071

		Bashiqa	149	645	0	0	0
	Sinjar	Sinjar	1,362	7,745	12,430	0	96
	Telafar	Ayadhya	4,405	411	3,476	0	0
		Rabiaa (Sub-District)	0	0	24	0	0
		Telafar	5,050	4,961	13,059	203	268
	Tilkaif	Tilkaif	987	4,232	4,813	0	20
Salah al-Din	Al-Shirqat	Al-Shirqat	271	374	32	0	0
	Baiji	Baiji	1,042	393	4,847	97	0
	Balad	Balad	200	50			
	Tikrit	Al Alam	349	1,217	173	0	0
		Tikrit	188	468	962	153	17
	Tooz	Tooz	170	123	102		
Thi-Qar	Al-Shatra	Al-Gharaf		170	675		
		Al-Shatra		48	356		
	Nassriya	Al-Nasiriya			50		
	Suq Al-Shoyokh	Al-Fadhliyah			90		
Wassit	Al-Na'maniya	Al-Na'maniya	112	186	74	0	0
	Al-Suwaira	Al-Suwaira	181	181		0	0
	Badra	Badra	90	476	221	0	0
	Kut	Al-Kut	198	622	424	0	0
		wassit	0	105	105	0	0
Grand Total			42,954	95,373	102,706	3,491	1,829



-Action # (24)- Oslo Action Plan

Regard to Action # (24) AOP , which includes providing detailed, costed, multi-year plans for risk awareness , we completed prepare awareness plans that covering for the years (2023-2024).

-Action # 28 – Oslo Action plan

Action No. (28) on integrating risk awareness activities into humanitarian and development work, in addition to its role in various surveys and removals, where all operators in the field of awareness were informed of the need for their awareness teams to accompany the survey and removal teams to be a point of contact between the residents of the affected communities and the survey teams, according to standard (12.10), awareness teams also usually asking about any victims of mines and EO in the event of an accident in a area and provide that information to the victims assistance department.

-Action # 29– Oslo Action plan

action No. (29) addresses the issue of developing risk awareness activities in light of the data collected and assessing the needs of the affected population. In this context, our awareness teams usually evaluate the needs by using the forms that are filled out in the field. also, EORE and media department, in cooperation with the UNMAS , has Completing a knowledge survey form through which the needs and extent of communities' need for various awareness programs and activities are extracted, as well as through the data of the Victim Assistance Department through the victim's name, which shows us detailed information about the victim, in addition to the information available from the Operations and Quality Control Department regarding the type of pollution . This information provides us with a database based on which the needs are evaluated in the work of various awareness programs, as coordination was made with the Ministry of Education / General Directorate of Curricula to introduce the awareness message into all school curricula, as well as coordination with the Ministry of Interior / Community Police Directorate to monitor dangerous behaviors through communication platforms. Social media, access to promoters of dangerous behavior content, and guidance to create content that promotes safe behavior from the dangers of mines and EO.

Also IKMAA- The Directorate of Explosive Ordnance Risk Education and Victim Assistance conducted a comprehensive research survey on killed and disabled individuals working in the field of mine action program in KRI. The findings of this survey were compiled and printed in a handbook, which has been subsequently distributed among relevant stakeholders in the Victim Assistance (VA) domain.

-Action # 30 – Oslo Action Plan

(DMA) through the Awareness and Media department and Victim Assistance department, carries out intensive awareness campaigns depends on number of injuries and unfortunate accidents after conducting an analysis and evaluation of these incorrect behaviors in dealing with risks, as priority is given to the targeted areas for awareness through the rate of injuries in them as well as their proximity to hazard areas of mines and explosive ordnance as well as targeting the most vulnerable groups through the activities that are practiced in their lives and that put them at risk because of their lack of awareness of the risk or as a result of the wrong behavior that they are behaving.

Action # 31 – Oslo Action Plan

Regarding to Action No. (31) issue of building awareness capacities. In this regard, our department, through the Awareness and Information Department, has adopted the holding of awareness seminars on the dangers of mines and war remnants for institutional bodies to strengthen partnerships with them to adopt awareness activities through the staff of those institutions, we worked with (Ministry of Interior / Directorate of Community Police, Ministry of Culture / Department of Cultural Palaces, Ministry of Oil / Central Oil Company, Ministry of Education / Directorate of Sports and School Activities.

- Action # 32- Oslo Action Plan

According to article 7 , DMA submits detailed reports explaining the methodologies used in EORE , the challenges posed, and the results achieved, with information disaggregated by gender and age. These intensive EORE campaigns for the teams of the Directorate of mine action (DMA) is the optimization of dealing with the dangers of explosive ordnance and the growth of safe behaviors in the affected communities, by this way enhances the mine action as well as cooperation of the local population with the clearance teams .

I-1-2: Iraq Kurdistan Mine Action Authority (IKMAA)

At 2023, the number of EO victims are still a lot and needed further attention. IKMAA trained Community Safety Wardens (CSW) to deliver lifesaving messages and instructions to the people of their villages and areas. In fact, these CSWs were able to warn the people of their villagers and fortunately, this move has had a great positive impact on the villagers of their area so that no more accidents were recorded. On the other hand, IKMAA through its website & Facebook page, social media and media channels disseminated EORE messages and instructions in order to provide its warning messages to the social media users.

Table 32- (IKMAA) No. of EORE per Province and Organization

No.	Province	Implementer Name	No. of MREs	Children Male	Children Female	Youth Male	Youth Female	Adult Male	Adult Female	Mixed Age Male	Mixed Age Female	No. of Beneficiaries
1	Duhok	Duhok Mine Action Center	106	1,282	1,372	675	427	622	323	-	-	4,701
2	Duhok	Mine Advisory Group	359	1,733	1,432	1,397	1,054	948	960	-	-	7,524
3	Duhok	Spirit of Soccer	66	1,454	828	1,187	454	1,402	319	-	-	5,644
4	Erbil	Duhok Mine Action Center	1	-	-	-	-	-	-	-	-	-
5	Erbil	Erbil Mine Action Center	106	1,062	1,283	463	823	5,525	377	-	-	9,533
6	Erbil	Mine Advisory Group	20	984	597	154	220	94	182	-	-	2,231
7	Erbil	Spirit of Soccer	78	1,295	1,182	36	42	574	426	-	-	3,555
8	Slemani	Mine Advisory Group	469	3,290	2,515	1,980	2,032	2,434	2,423	-	-	14,674
9	Slemani	Slemani Mine Action Center	64	959	826	569	374	1,136	843	-	-	4,707
10	Slemani	Spirit of Soccer	119	2,518	1,107	1,861	1,393	1,427	680	-	-	8,986
Total			1,388	14,577	11,142	8,322	6,819	14,162	6,533	-	-	61,555

Table 33- (IKMAA) EORE Per Activity Type

No.	MRE Activity Type	No. of MREs	Children Male	Children Female	Youth Male	Youth Female	Adult Male	Adult Female	Mixed Age Male	Mixed Age Female	No. of Beneficiaries
1	CommunityLiaison	19	67	51	46	28	161	70	0	0	423
2	Education	1,225	14,209	10,859	7,939	6,582	7,766	5,807	0	0	53,162
3	InformationManagement	43	21	25	12	78	156	80	0	0	372
4	PublicPerformance	56	240	163	303	118	5,898	464	0	0	7,186
5	Training	45	40	44	22	13	181	112	0	0	412
Total		1,388	14,577	11,142	8,322	6,819	14,162	6,533	0	0	61,555

Table 34- (IKMAA) Distributed materials per Org.

No.	Implementer Name	No. of MRES	No. of Beneficiaries	Calendar	Poster	Leaflet	schoolbooklet	other printed press	booklet	Distributed Materials	Communication Card	Printed Press	Bag	Toys	Snake Ladder Game	Gifts	Clock
1	Duhok Mine Action Center	107	4,701	5	849	6,369	0	0	0	0	527	0	0	0	104	0	0
2	Erbil Mine Action Center	106	9,533	0	5,320	2,258	0	2,467	0	0	277	0	0	0	67	0	0
4	Mine Advisory Group	848	24,429	0	4,543	14,759	642	7,089	0	1,265	2,494	0	0	0	2,667	0	0
5	Sleman Mine Action Center	64	4,707	0	561	2,329	124	173	0	156	0	0	0	5	24	0	0
6	Spirit of Soccer	263	18,185	42	9,335	20,938	9,241	9,708	0	984	0	0	0	57	0	0	12
Total		1,388	61,555	47	20,608	46,653	10,007	19,437	0	2,405	3,298	0	0	62	2,862	0	12

Table 35- (IKMAA) Summary of EORE per Org

No.	Implementer Name	No. of MRES	Children Male	Children Female	Youth Male	Youth Female	Adult Male	Adult Female	No. of Beneficiaries
1	Duhok Mine Action Center	107	1,282	1,372	675	427	622	323	4,701
2	Erbil Mine Action Center	106	1,062	1,283	463	823	5,525	377	9,533
3	Mine Advisory Group	848	6,007	4,544	3,531	3,306	3,476	3,565	24,429
4	Sleman Mine Action Center	64	959	826	569	374	1136	843	4,707
5	Spirit of Soccer	263	5,267	3,117	3,084	1,889	3,403	1,425	18,185
Total		1,388	14,577	11,142	8,322	6,819	14,162	6,533	61,555

- 1- Director of Explosive Ordnance Risk Education conducted three Capacity Development workshops for the EORE staff of IKMAA, MAG, and SOS organizations. These workshops focused on the importance of effective communication and body language.



- 2- Through heightened efforts and the implementation of diverse outreach strategies, the EORE teams dramatically increased the number of beneficiaries, resulting in a twofold increase in the number of the beneficiaries served. These efforts aimed to maximize the impact of their work in the field of mine action.

I-2: Marking

I-2-1: DIRECTORATE FOR MINE ACTION AUTHORITY (DMA)

On 7 July , 2023, the International Committee of the Red Cross (ICRC) provided the Civil Defense Directorate with 100 warning signs, against the backdrop of cooperation between the partners, by coordination with DMA / Awareness and Media Department for ICRC in this regard.

It is noteworthy that the Civil Defense Directorate is one of the most important national partners within the national mine action program in Iraq.



J- Other Relevant Matters:

J-1: Victim Assistance

J-1-1: DIRECTORATE FOR MINE ACTION (DMA)

In spite of the big efforts to change of high risk behaviour, women, girls, boys and men still fall as victims of mines and explosive ordnance in Iraq, at 2023 there are 12 persons who were killed and 20 persons are injured in the areas DMA authority. See table (36) below.

Table 36- (DMA) Number of individuals killed or injured by anti-personnel mines, 1 January – 31 December 2023.

#	Province	Injured				killed			
		Male	female	chiled	Total	male	female	Chiled	Total
1	muthana	-	-	1	1		-	1	1
2	Missan	4	-	-	4		-		
3	Anbar	1	-		1		-	-	
4	Basrah	5		7	12	1	1	4	6
5	Nienwa	-	-	1	1	-	-	1	1
6	Salah Al-Din	-	-	-	-	-	-	-	-
7	Baghdad								
8	Wassit					2			2
9	Najaf	-	-	-	-		-		
10	Bayblen		-			-	-	-	-
11	Karbala								
12	Kirkuk	-	-	-	-	1	-		1
13	Diyala		-			-	-	-	-
14	Qadisiya								
15	Thi Qar	1	-	-	1	-	-	1	1
	Total	11	0	9	20	4	1	7	12

- DMA, through the Ministry of Health distributed some medical aids. The table below shows the number of pieces that were distributed.

Table 37- medical aids that equipped at 2023

Provinces	Wheel chair	Prostheses	Authority	Air mattress	Crutches	Back belt	Medical partridge	A fulcrum stick	Foam neck support	Adult walker
Najaf		175	887	-	16	-	-			0
Bayblen	2	54	-	-	34	-	0			0
Nienwa	0	84	-	-		-	-			
Baghdad		1	2		82	10	3	11	3	2
Karbala	0	15								
Basrah	24	124	16	6	37			5		14
Muthana		13	4							
Qadisiya	0	19	1							
Kirkuk	32	82	214		100			72		
Missan		16			32					
المجموع	58	583	1124	6	301	10	3	88	3	16

DMA, through MOLSA and The Authority of the persons with disabilities and special needs provided some Aids to mine and EO Victims as the Table (39) below .

Table 38- Aid provided to mine victims by MOLSA and The Authority of the persons with disabilities and special needs at 2023

#	Type of Aids	Count of victims	
		female	0male
1	the salaries of a full-time helper of Paying the victim	7541	9491
2	sabbatical Employment	257	138
3	Cars	235	312
4	Studying	8	40
5	Employment	2	5
6	Training courses	11	15
Total		8,054	10,001

The Victim Assistance Requirements according to the Oslo Action Plan of Ottawa Convention

-Action # 33 - Oslo Action Plan

As we mentioned in last article 7 reports, There is a government entity formed according to Law (38) of 2013, which is the Authority for the Care of People with Disabilities and the special needs affiliated to MOLSA, which responsibility up of general policies for people with disabilities and special needs in Iraq.

Where the Board of Directors of the Authority consists of:

- 1- The Chairman of the Authority
- 2- The two vice-presidents of the Authority
- 3- A representative of the General Secretariat of the Council of Ministers
- 4- A representative of the following ministries and agencies:
 - 1- The Ministry of Finance
 - 2- The Ministry of Defense
 - 3- The Ministry of Commerce
 - 4- Ministry of Justice
 - 5- Ministry of Interior
 - 6- Ministry of Work and social
 - 7- Ministry of Education
 - 8- Ministry of Health
 - 9- Ministry of Housing and Construction
 - 10- Ministry of Higher Education and Scientific Research
 - 11- Ministry of Planning
 - 12- Ministry of Youth and Sports
 - 13- The Human Rights Commission
 - 14- A representative of the Kurdistan Regional Government
 - 15- Seven members with disabilities and special needs
 - 16- Two doctors who specialize in the disabled.

The board of directors of this Authority assumes the following tasks:

- 1- policy making and approving the general policy of the Authority's work in caring for people with disabilities and special needs, rehabilitating them, and following up the implementation procedures.
- 2- Supervising and following up on providing the requirements of people with disabilities and special needs in all fields, in coordination with the relevant competent Authority.
- 3- suggesting an employment policy for people with disabilities and special needs through preparing programs and describing jobs that can be filled by them.
- 4- Developing plans for training and preparing research.
- 5- the comprehensive national awareness to prevent the occurrence of disability, reduce its severity and prevent its exacerbation.
- 6- Submitting semi-annual reports to the Council of Ministers on the Authority 's activities.
- 7- Monitoring and following up the implementation of the decisions of the Board of Directors of the Commission.



-Action # 34- Oslo Action Plan

We mentioned before ,There are efforts made by the government entity represented by the The Authority for the Care of People with Disabilities and the special needs through the implementation of the paragraphs and articles of Law No. (38) of 2013, as this law aims to achieve the following:

- 1- Caring for people with disabilities and special needs and eliminating discrimination due to disability or special need.
- 2- Preparing the requirements for integrating people with disabilities and special needs into society.
- 3- Ensuring a good life for people with disabilities and special needs.
- 4- Respecting disability and accepting disability as part of human diversity and human nature
- 5- Creating job opportunities for people with disabilities and special needs in state departments and the public, mixed and private sectors.

Where this law guarantees the legal frameworks related to disability, health, education and other rights in line with the relevant provisions of the Convention on the Rights of Persons with Disabilities and Special Needs.

-Action # 35 - Oslo Action Plan

DMA have strength database that includes information about the Victims (Killed and Injured) caused by mines and EO , through field surveys and follow-up of emergency injuries depending on the sources of data collection and save all information in IMSMA Data base in DMA ,

but the Directorate of Mine Action (DMA) seeking to unify the available database with all relevant authorities.

Where the some meetings was held with the partners and ministries concerned with providing services to unify the database in the headquarters of National Data Center Department , was decided in the meeting the Ministries of (Planning , Health , MOD and MOI) providing the National Data Center Department provide the data according to the electronic form after classifying them according to the designations of the Ministry of MOLSA / Authority for the Care of People with Disabilities and the special needs

-Action # 36 - Oslo Action Plan

First aid is provided effectively and efficiently to the victims by all emergency wards in government hospitals close to the affected communities, in addition to providing continuous medical care by medical rehabilitation hospitals, rehabilitation centers, prosthetic limb manufacturing centers, and supports for the victims after they have gained of complete recovery and providing them with the medical aid they need according to his condition.

-Action # 37 - Oslo Action Plan

A guide to emergency medical services was prepared and printed by cooperation between DMA and Operations and Emergency Medical Services/Department of Rehabilitation and Prevention of Disability for all disabled victims of mines and war remnants, and between our department and with support from the International Organization for Disability (HI) to facilitate access for all victims to the required services. It is a service guide. A guideline for victims of mines and war remnants. This draft was prepared by the Ministry of Health/Department of Rehabilitation and Disability Prevention to refer the injured after they have achieved the degree of complete recovery to rehabilitation centers or prosthetic limb centers or to refer them to the services they need. It also includes training centers affiliated with the Ministry of Labor and Social Affairs so that The victim has access to it after gaining full recovery for the purpose of their occupational integration.

-Action # 38- Oslo Action Plan

- There are serious steps by the Ministry of Health / Directorate of Operations and Emergency Medical Services / Department of Rehabilitation and Prevention of Disability in the process of activating the role of community rehabilitation, which ensures that services of all kinds reach victims in remote or remote areas and provide all their needs, as a joint committee was formed by the above directorate. It included (a representative of public health - a physical therapist - a prosthetic limb technician - a representative of the Disability Care Authority). The first phase began in Baghdad Governorate on both the Karkh and Rusafa sides, where a rehabilitation center was chosen on the Rusafa side as a first phase according to the financial budget, taking it upon itself to provide The above-mentioned services are through field visits to victims in their places of residence, and it is scheduled to be launched at the beginning of March 2024.

-Action # 39 - Oslo Action Plan

There is a governmental body that draws up general policies for people with disabilities and special needs in Iraq, including victims of mines, through the implementation of the articles of Law (38) of 2013, which guarantees the provision of treatment and rehabilitation services, education, capacity building, business development services, and economic and social inclusion, according to the available capabilities.

-Action # 40- Oslo Action Plan

- all the Relevant ministries, there is a plans to provide for the needs of victims in general, and it is integrated into policies and frameworks and to ensure the provision of services (health - education development) according to available capabilities.
 - At 2 August , 2023. DMA by cooperation with the Commission of persons with disabilities and special needs and the rest of the national and international partners by supporting by European Union through ISU , a specialized technical workshop for two consecutive days in Baghdad, to preparation a draft of national strategic plan for disability for the years 2024-2027 by making a national dialogue.
- DMA gives the file of victim assistance, the highest priority.



-Action # 41- Oslo Action Plan

There is a governmental body called the Authority for the Care of Persons with Disabilities and Special Needs. One of its tasks is make a general policies for this segment throughout Iraq, as there is a board of directors that includes all representatives of service ministries and representatives of the seven disabilities (visual, auditory, kinesthetic, short stature, deaf and dumb,) and those who are able to assist in decisions-making. , all of these disabilities are participants in the meetings of the Board of Directors of the Authority for Persons with Disabilities and Special Needs and are able to take the appropriate decision that is in the interest of this segment in general, including victims of mines and their participation mainly in the development of relevant laws, policies and programs.

J-1-2: Iraq Kurdistan Mine Action Authority (IKMAA)

Again, because of the shortages in the financial support in 2023, IKMAA EORE team activities to warn communities were reduced and limited. Unfortunately, teams were unable to adequately visit villages and communities polluted with EO, and this was the main cause behind keeping the accidents at the indicated level. In 2023 the number of victims reached to 24 as shown the following table, most of whom were shepherds, herb collectors.

Despite the EO accidents in the Kurdistan Region, especially in the areas where highly contaminated, the Prosthetic and Rehabilitation Centers which are assigned for providing services to the victims, they don't have the necessary equipment to provide services to the victims, in result, EO victims in Erbil and Duhok are obliged to visit the ICRC center in Erbil, this lay a high financial cost on the victims.

Table 39- (IKMAA) No. of Victims per District

No.	Province	District	Killed or Injured	No. of Victims
1	Duhok	Amedi	Injured	1
2	Duhok	Amedi	Killed	1
3	Duhok	Zakho	Injured	4
4	Erbil	Choman	Injured	2
5	Erbil	Choman	Killed	1
6	Erbil	Mergasur	Killed	1
7	Erbil	Soran	Injured	1
8	Erbil	Soran	Killed	1
9	Slemani	Halabja	Killed	2
10	Slemani	Darbandihkan	Injured	2
11	Slemani	Penjwin	Killed	3
12	Slemani	Sharbazher	Injured	2
13	Slemani	Sharbazher	Killed	1
14	Slemani	Sulaymaniya	Killed	2
Total				24

Table 40- (IKMAA) No. of Victims by Gender per District

No.	Province	District	Gender	No. of Victims
1	Duhok	Amedi	Male	2
2		Zakho	Male	4
3	Erbil	Choman	Female	1
4		Choman	Male	2
5		Mergasur	Male	1
6		Soran	Male	2
7	Slemani	Halabja	Male	2
8		Darbandihkan	Male	2
9		Penjwin	Male	3
10		Sharbazher	Male	3
11		Sulaymaniya	Male	2
Total				24

Table 41- (IKMAA) No. of Victims by Device caused accident per District

N o.	Province	District	Category	Sub-Category	Model	No. of Victims
1	Duhok	Amedi	IED	Multipurpose	Unknown IED	2
2	Duhok	Zakho	Landmines	Anti-Tank	Unknown Anti-Tank Mine	1
3	Duhok	Zakho	Misc Explosive Devices	Unknown	fuzes	2
4	Duhok	Zakho	Small Arms	Small Arms	14.5 mm Bullets	1
5	Erbil	Choman	Landmines	Anti-Personnel	Unknown Anti-Personnel Mine	3
6	Erbil	Mergasur	Landmines	Anti-Personnel	Unknown Anti-Personnel Mine	1
7	Erbil	Soran	Landmines	Anti-Personnel	Unknown Anti-Personnel Mine	1
8	Erbil	Soran	Misc Explosive Devices	Not specified	Unknown UXO	1
9	Slemani	Halabja	Misc Explosive Devices	Not specified	Unknown UXO	2
10	Slemani	Darbandihkan	Misc Explosive Devices	Not specified	Unknown UXO	2
11	Slemani	Penjwin	Clusters and Dispensers	Anti-Personnel	BLU 63	1
12	Slemani	Penjwin	Landmines	Anti-Personnel	V-69	1
13	Slemani	Penjwin	Landmines	Anti-Personnel	V-69, VS-50	1
14	Slemani	Sharbazher	Landmines	Anti-Personnel	Unknown Anti-Personnel Mine	1
15	Slemani	Sharbazher	Landmines	Anti-Personnel	V-69, VS-50	1
16	Slemani	Sharbazher	Landmines	Anti-Personnel	VS-50	1
17	Slemani	Sulaymaniya	Landmines	Anti-Personnel	Unknown Anti-Personnel Mine	1
18	Slemani	Sulaymaniya	Misc Explosive Devices	Not specified	Unknown UXO	1
Total						24

J-2 Cooperation and Assistance

- Action # 42- Oslo Action Plan

DMA in progress to provide financial and non-financial commitments from government budget in accordance with the general financial policy, as well as we working is underway to explore all sources of alternative and innovative funding by coordination with the National Investment Commission to clear lands contaminated with anti-personnel mines in order to using the lands in the different investment activities .

- Republic of Iraq Signing of a cooperation document with the Republic of South Korea, signed on behalf of the Iraqi government by His Excellency the Minister of Environment, Engineer Nizar Aamidi, and signed on the Korean side by His Excellency the Korean Ambassador. This agreement provides for securing Iraq's requirements in terms of equipping it with the latest clearance equipment of mine.

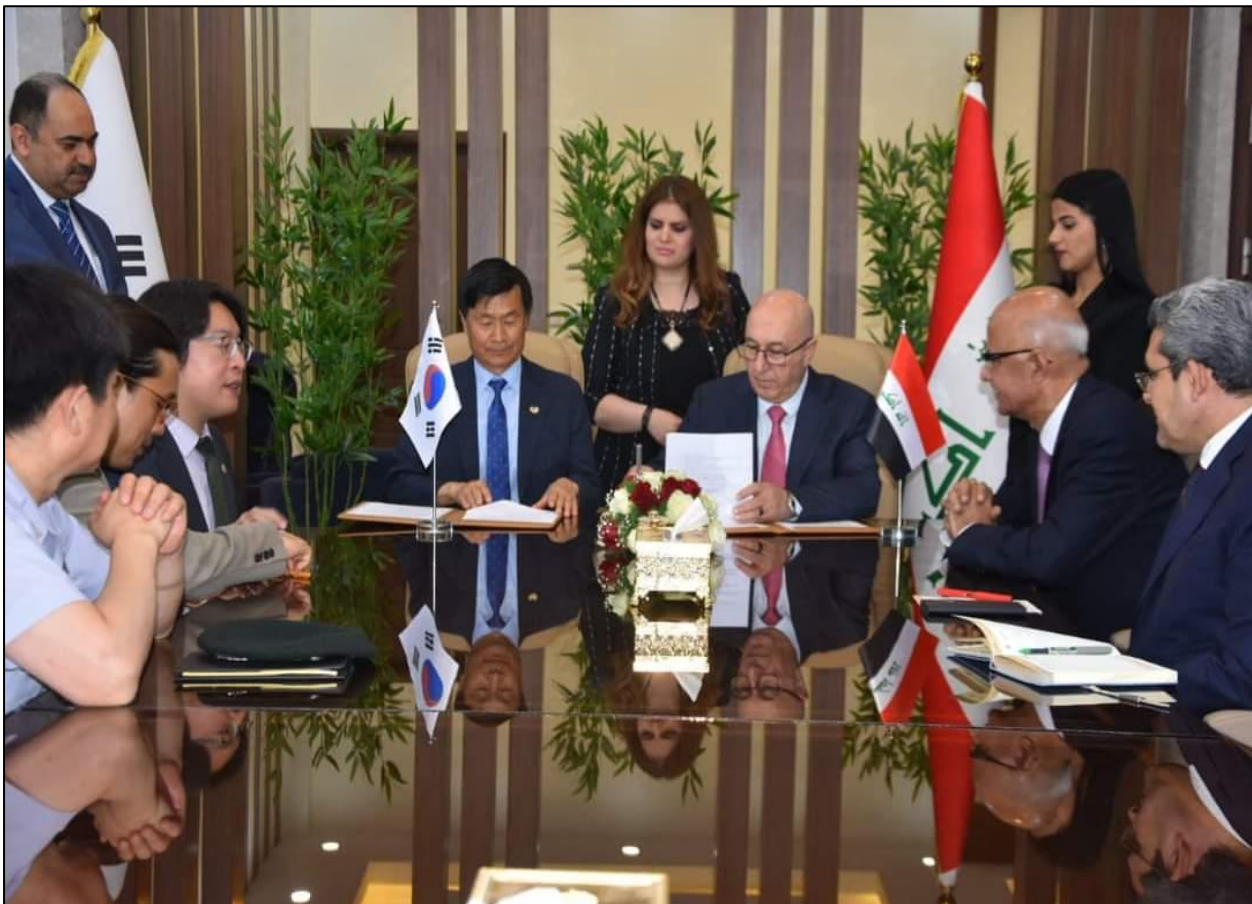

- The Kurdistan Regional Government-IRAQ (KRG) understands the extend of the remained landmine contamination in Kurdistan region and it realize the negative impacts that the landmine causes, from this pint of view, KRG/ Council of Ministers thankfully has approved in the end of 2023 the rent of (48) 4x4 vehicles annually to re-deploy (24) Mine Clearance Teams (MCT), nearly %70 of IKMAA’s demining teams capacity to work in minefields again.
- In 19-Dec 2023, a Memorandum of Understanding (MoU) on cooperation in the field of Explosive Ordnance Risk Education was signed between both Iraqi Kurdistan Mine Action Agency (IKMAA) and the International Committee of the Red Cross (ICRC) in Erbil to support the activities of the Explosive Ordnance Risk Education directorate in the Iraqi Kurdistan region of Iraq.

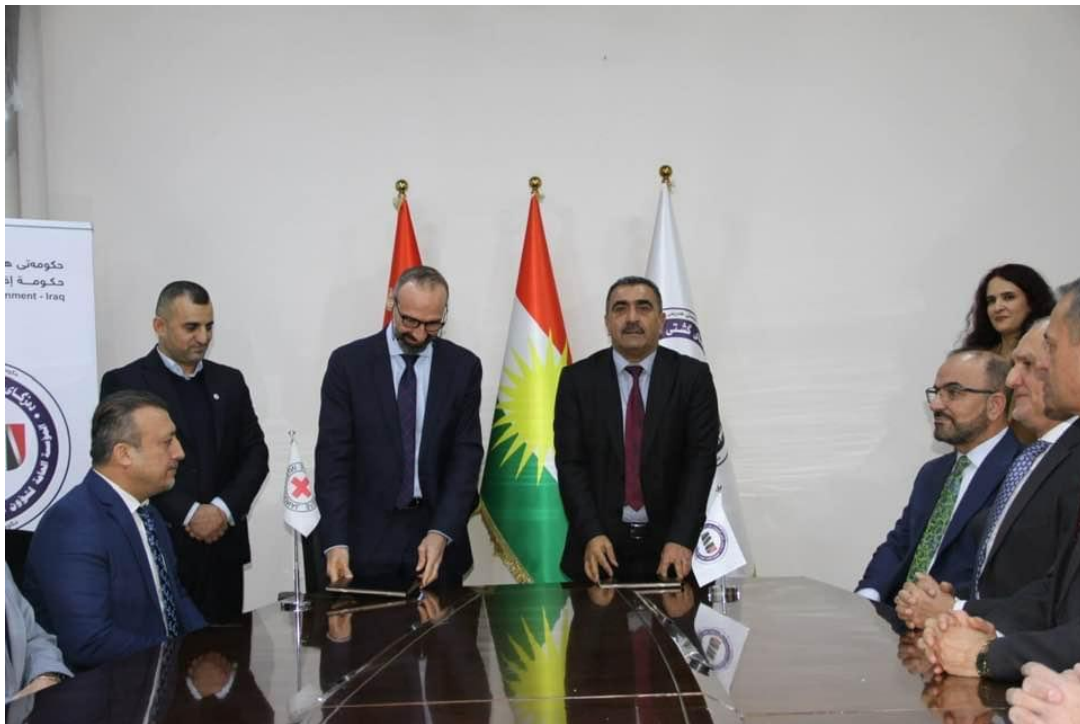

1. IKMAA granted accreditation to the ICRC Prosthetic Rehabilitation Center in recognition of its exceptional work. This accreditation serves as a prestigious endorsement of the center's commitment to providing high-quality prosthetic rehabilitation services. It signifies that the center has met the rigorous standards set forth by IKMAA in areas such as EO victims care, treatment effectiveness, staff qualifications, and facility infrastructure. The accreditation from IKMAA reinforces the center's reputation as a trusted and reliable institution in the field of prosthetic rehabilitation, further enhancing its credibility among patients, healthcare professionals, and the broader community.

2. Based on the MoU signed between IKMAA and ITF on July 6, 2022, thankfully, ITF continued to support IKMAA throughout the year of 2023 in vehicle rental to deploy the clearance teams in provinces of (Slemani, Duhok, and Erbil) of KRI. This concerted effort has resulted in the successful restoration of these areas, transforming them into valuable and productive land. The removal of such impediments not only enhances the overall safety of the region but also plays a crucial role in saving the lives of countless civilians who rely on these areas for their livelihoods and sustenance. The positive impact extends beyond mere clearance; it fosters a renewed sense of security, allowing communities to thrive and utilize these once-blocked spaces for various essential activities, thus contributing to the well-being and prosperity of the local population.

-Action # 43- Oslo Action Plan

- Iraq submitted the thierd updated plan for a period of two years (2024-2025) as a opligations of the extension request, The plan includes resource mobilization and publication on challenges and needs related to assistance.
- On 09 Aug 2023, DMA with IKMAA (a high- level delegation from Iraqi Kurdistan Mine Action Agency (IKMAA)) participated in the launch ceremony of the National Mine Action Strategy of the republic of Iraq 2023 – 2028, which was prepared by IKMAA and DMA under the supervision and supporting of GICHD . first time DMA and IKMAA Prepared a unified strategy and looks forward to achieving all its goals accordingly to end the anti-person landmine across Iraq.



Action # 44- Oslo Action Plan

Regarding procedure No. (44), a meeting was held during the year 2023 for the national team (the national forum) in charge to increase of coordination between national authorities and United Nations agencies to coordinate national efforts to implement the obligations of the Republic of Iraq towards the Convention.

- Action # 45- Oslo Action Plan

At 9 JULY 2023 Director General of DMA meets the delegation of the Slovenian agency ITF to Improvement of the Security and humanitarian reality and discusses with them the activation of the contents of the joint memorandum of understanding (MOU).

The Director of the Slovenian Agency for the Improvement of the Security and Humanitarian Reality, Mr. Tomas Lovrnices, and the Agency's Project Implementation Officer, Ms. Catherine Sevikel, and discussed with them ways to activate the joint memorandum of understanding that had already been concluded and signed by both sides.

the delegation was visit to Basra Governorate accompanied by the delegation of DMA in order to update information of The agency delegation, according to the contamination priorities that determined by the work team and the southern regional center (RMAC-S), with the aim of directing the agency's grants towards these priorities and polluted areas.



Annexes

Annexes

Annex (1) – List of (DMA) IEDs Locations

Table 42-Annex (1) -List of (DMA) IEDs Locations

No.	Region	Province	District	Sub-District	City/ Community	Hazard ID	Area Size (m ²)
1	RMAC-N	Anbar	Al-Ka'im	Al-Ka'im	Al Qa'im	HZ-CI-62143	5,000
2	RMAC-N	Anbar	Al-Ka'im	Al-Ka'im	Al Qa'im	HZ-CI-62207	8,490
3	RMAC-N	Anbar	Al-Ka'im	Al-Ka'im	Al Qa'im	HZ-CI-62334	37,054
4	RMAC-N	Anbar	Al-Ka'im	Al-Ka'im	Al Qa'im	HZ-CI-62335	36,594
5	RMAC-N	Anbar	Al-Ka'im	Al-Ka'im	Al Qa'im	HZ-CI-62337	144,584
6	RMAC-N	Anbar	Al-Ka'im	Al-Ka'im	Al Qa'im	HZ-CI-62570	795
7	RMAC-N	Anbar	Al-Ka'im	Al-Ka'im	Al Qa'im	HZ-CI-62572	111,805
8	RMAC-N	Anbar	Al-Ka'im	Al-Ka'im	Al Qa'im	HZ-CI-62579	18,803
9	RMAC-N	Anbar	Al-Ka'im	Al-Ka'im	Al Qa'im	HZ-CI-62888	2,946
10	RMAC-N	Anbar	Al-Ka'im	Al-Ka'im	Al Qa'im	HZ-CI-62893	5,273
11	RMAC-N	Anbar	Al-Ka'im	Al-Ka'im	Al Qa'im	HZ-CI-62894	14,338
12	RMAC-N	Anbar	Al-Ka'im	Al-Ka'im	Al Qa'im	HZ-CI-62895	49,583
13	RMAC-N	Anbar	Al-Ka'im	Al-Ka'im	Al Qa'im	HZ-CI-62901	2,359
14	RMAC-N	Anbar	Ana	Ana	Al Sagra	HZ-CI-62150	47,724
15	RMAC-N	Anbar	Ana	Ana	Al Sagra	HZ-CI-62489	5,388
16	RMAC-N	Anbar	Ana	Ana	Al Sagra	HZ-CI-62526	98,815
17	RMAC-N	Anbar	Ana	Ana	Al Sagra	HZ-CI-62700	8,539
18	RMAC-N	Anbar	Ana	Ana	Al Sagra	HZ-CI-62737	246,974
19	RMAC-N	Anbar	Ana	Ana	Al Sagra	HZ-CI-62738	316,009
20	RMAC-N	Anbar	Ana	Ana	Al Sagra	HZ-CI-62896	7,863
21	RMAC-N	Anbar	Ana	Ana	Ana	HZ-CI-62965	31,491
22	RMAC-N	Anbar	Ana	Ana	Anah	HZ-CI-62080	125,267
23	RMAC-N	Anbar	Ana	Ana	Anah	HZ-CI-62081	43,534
24	RMAC-N	Anbar	Ana	Ana	Anah	HZ-CI-62387	14,938
25	RMAC-N	Anbar	Ana	Ana	Anah	HZ-CI-62417	8,104
26	RMAC-N	Anbar	Ana	Ana	Anah	HZ-CI-62453	2,563
27	RMAC-N	Anbar	Ana	Ana	Anah	HZ-CI-62500	3,426,214
28	RMAC-N	Anbar	Ana	Ana	Anah	HZ-CI-62506	25,971
29	RMAC-N	Anbar	Ana	Ana	Anah	HZ-CI-62507	214,043
30	RMAC-N	Anbar	Ana	Ana	Anah	HZ-CI-62508	39,382
31	RMAC-N	Anbar	Ana	Ana	Anah	HZ-CI-62509	50,168
32	RMAC-N	Anbar	Ana	Ana	Anah	HZ-CI-62514	848,712
33	RMAC-N	Anbar	Ana	Ana	Anah	HZ-CI-62589	3,152
34	RMAC-N	Anbar	Ana	Ana	Anah	HZ-CI-62658	25,697
35	RMAC-N	Anbar	Ana	Ana	Anah	HZ-CI-62696	3,222
36	RMAC-N	Anbar	Ana	Ana	Anah	HZ-CI-62760	6,725
37	RMAC-N	Anbar	Ana	Ana	Anah	HZ-CI-62761	42,526
38	RMAC-N	Anbar	Ana	Ana	Anah	HZ-CI-62762	839,716
39	RMAC-N	Anbar	Ana	Ana	Anah	HZ-CI-62763	11,355
40	RMAC-N	Anbar	Ana	Ana	Anah	HZ-CI-62916	3,426,214
41	RMAC-N	Anbar	Ana	Ana	Anah	HZ-CI-62917	214,978
42	RMAC-N	Anbar	Ana	Ana	Anah	HZ-CI-62919	50,168
43	RMAC-N	Anbar	Ana	Ana	Anah	HZ-CI-62920	25,888
44	RMAC-N	Anbar	Ana	Ana	Anah	HZ-CI-62926	39,381

45	RMAC-N	Anbar	Ana	Ana	Anah	HZ-CI-62930	848,712
46	RMAC-N	Anbar	Ana	Ana	Anah	HZ-CI-63059	1,683
47	RMAC-N	Anbar	Ana	Ana	Anah	HZ-CI-63128	5,422
48	RMAC-N	Anbar	Ana	Ana	Anah	HZ-CI-63129	57,481
49	RMAC-N	Anbar	Ana	Ana	Fahami	HZ-CI-62474	1,689
50	RMAC-N	Anbar	Ana	Ana	Fahami	HZ-CI-62575	2,263
51	RMAC-N	Anbar	Ana	Ana	Fahami	HZ-CI-62584	1,307
52	RMAC-N	Anbar	Ana	Ana	Fahami	HZ-CI-62586	5,475
53	RMAC-N	Anbar	Ana	Ana	Fahami	HZ-CI-63050	1,683
54	RMAC-N	Anbar	Ana	Ana	Rawa	HZ-CI-62161	662
55	RMAC-N	Anbar	Ana	Ana	Rawa	HZ-CI-62162	1,619
56	RMAC-N	Anbar	Ana	Ana	Rawa	HZ-CI-62757	7,201
57	RMAC-N	Anbar	Ana	Ana	Rawa	HZ-CI-62759	13,643
58	RMAC-N	Anbar	Ana	Ana	Rawa	HZ-CI-62881	1,256
59	RMAC-N	Anbar	Ana	Ana	Rawa	HZ-CI-62884	761
60	RMAC-N	Anbar	Ana	Ana	Rawa	HZ-CI-62963	157
61	RMAC-N	Anbar	Ana	Ana	Rawa	HZ-CI-62964	55,463
62	RMAC-N	Anbar	Ana	Ana	Rayhana	HZ-CI-62454	262,212
63	RMAC-N	Anbar	Ana	Ana	Rayhana	HZ-CI-62879	185,611
64	RMAC-N	Anbar	Falluja	Abu Alwan	Abu Alwan	HZ-CI-62900	3,511
65	RMAC-N	Anbar	Falluja	Al-Falluja	Al Fallujah	HZ-CI-62170	8,227
66	RMAC-N	Anbar	Falluja	Al-Falluja	Al Fallujah	HZ-CI-62807	276,268
67	RMAC-N	Anbar	Falluja	Al-Falluja	Al Fallujah	HZ-CI-62808	658,599
68	RMAC-N	Anbar	Falluja	Al-Falluja	Al Fallujah	HZ-CI-62812	921,150
69	RMAC-N	Anbar	Falluja	Al-Falluja	Al Fallujah	HZ-CI-62813	593,309
70	RMAC-N	Anbar	Falluja	Al-Falluja	Al Fallujah	HZ-CI-62815	16,360
71	RMAC-N	Anbar	Falluja	Al-Falluja	Al Fallujah	HZ-CI-62817	80,664
72	RMAC-N	Anbar	Falluja	Al-Falluja	Al Fallujah	HZ-CI-62818	64,338
73	RMAC-N	Anbar	Falluja	Al-Falluja	Al Fallujah	HZ-CI-62852	11,788
74	RMAC-N	Anbar	Falluja	Al-Falluja	Al Fallujah	HZ-CI-62853	588
75	RMAC-N	Anbar	Falluja	Al-Falluja	Al Fallujah	HZ-CI-62855	2,594
76	RMAC-N	Anbar	Falluja	Al-Falluja	Al Fallujah	HZ-CI-62856	812
77	RMAC-N	Anbar	Falluja	Al-Falluja	Al Fallujah	HZ-CI-62858	3,271
78	RMAC-N	Anbar	Falluja	Al-Falluja	Al Fallujah	HZ-CI-62942	17,186
79	RMAC-N	Anbar	Falluja	Al-Falluja	Al Fallujah	HZ-CI-62948	25,340
80	RMAC-N	Anbar	Falluja	Al-Falluja	Al Fallujah	HZ-CI-62998	33,165
81	RMAC-N	Anbar	Falluja	Al-Falluja	Al Fallujah	HZ-UXO-CI-61675	1
82	RMAC-N	Anbar	Falluja	Al-Falluja	Al Fallujah	HZ-UXO-CI-61691	1
83	RMAC-N	Anbar	Falluja	Al-Falluja	Al Karmah	HZ-CI-62799	78,448
84	RMAC-N	Anbar	Falluja	Al-Falluja	Al Karmah	HZ-CI-62806	3,680
85	RMAC-N	Anbar	Falluja	Al-Falluja	Al Karmah	HZ-CI-62811	240,883
86	RMAC-N	Anbar	Falluja	Al-Falluja	Al Naimiya	HZ-CI-62272	11,094
87	RMAC-N	Anbar	Falluja	Al-Falluja	As Saqlawiyah	HZ-CI-62972	4,997
88	RMAC-N	Anbar	Falluja	Al-Falluja	البو دعيج	HZ-CI-62434	15,394
89	RMAC-N	Anbar	Haditha	Haditha	Al Haditha	HZ-CI-62592	369,622
90	RMAC-N	Anbar	Haditha	Haditha	Al Haditha	HZ-CI-62593	8,600
91	RMAC-N	Anbar	Haditha	Haditha	Al Haditha	HZ-CI-62890	69,439
92	RMAC-N	Anbar	Haditha	Haditha	Al Khasfa	HZ-CI-62425	783,176

93	RMAC-N	Anbar	Haditha	Haditha	Albu Hayat	HZ-CI-62720	911
94	RMAC-N	Anbar	Haditha	Haditha	Albu Hayat	HZ-CI-62722	8,198
95	RMAC-N	Anbar	Haditha	Haditha	Albu Hayat	HZ-CI-63045	3,190,889
96	RMAC-N	Anbar	Heet	Heet	Al Baghdadi	HZ-CI-62104	21,138
97	RMAC-N	Anbar	Heet	Heet	Hit	HZ-CI-62314	228,058
98	RMAC-N	Anbar	Heet	Heet	Hit	HZ-CI-62315	9,037
99	RMAC-N	Anbar	Heet	Heet	Hit	HZ-CI-62324	36,720
100	RMAC-N	Anbar	Heet	Heet	Hit	HZ-CI-62325	4,920
101	RMAC-N	Anbar	Heet	Heet	Hit	HZ-CI-62326	26,802
102	RMAC-N	Anbar	Heet	Heet	Hit	HZ-CI-62927	91,376
103	RMAC-N	Anbar	Heet	Heet	Hit	HZ-CI-62955	230,546
104	RMAC-N	Anbar	Heet	Heet	Hit	HZ-CI-62960	280,550
105	RMAC-N	Anbar	Heet	Heet	Maskhan	HZ-CI-62316	14,035
106	RMAC-N	Anbar	Heet	Heet	Sidhadiyah	HZ-CI-62327	44,352
107	RMAC-N	Anbar	Heet	Heet	Sidhadiyah	HZ-CI-62330	10,969
108	RMAC-N	Anbar	Ramadi	Al-Ramadi	Malahimah	HZ-CI-62861	52,795
109	RMAC-N	Anbar	Ramadi	Al-Ramadi	Malahimah	HZ-CI-63006	9,228
110	RMAC-N	Anbar	Ramadi	Al-Ramadi	Ramadi	HZ-CI-62114	19,022
111	RMAC-N	Anbar	Ramadi	Al-Ramadi	Ramadi	HZ-CI-62146	686,565
112	RMAC-N	Anbar	Ramadi	Al-Ramadi	Ramadi	HZ-CI-62147	3,963
113	RMAC-N	Anbar	Ramadi	Al-Ramadi	Ramadi	HZ-CI-62157	3,750
114	RMAC-N	Anbar	Ramadi	Al-Ramadi	Ramadi	HZ-CI-62166	38,634
115	RMAC-N	Anbar	Ramadi	Al-Ramadi	Ramadi	HZ-CI-62183	3,879
116	RMAC-N	Anbar	Ramadi	Al-Ramadi	Ramadi	HZ-CI-62299	54,168
117	RMAC-N	Anbar	Ramadi	Al-Ramadi	Ramadi	HZ-CI-62348	180,878
118	RMAC-N	Anbar	Ramadi	Al-Ramadi	Ramadi	HZ-CI-62357	182,794
119	RMAC-N	Anbar	Ramadi	Al-Ramadi	Ramadi	HZ-CI-62380	2,713
120	RMAC-N	Anbar	Ramadi	Al-Ramadi	Ramadi	HZ-CI-62412	65,590
121	RMAC-N	Anbar	Ramadi	Al-Ramadi	Ramadi	HZ-CI-62449	123,733
122	RMAC-N	Anbar	Ramadi	Al-Ramadi	Ramadi	HZ-CI-62450	15,475
123	RMAC-N	Anbar	Ramadi	Al-Ramadi	Ramadi	HZ-CI-62458	163,698
124	RMAC-N	Anbar	Ramadi	Al-Ramadi	Ramadi	HZ-CI-62574	19,583
125	RMAC-N	Anbar	Ramadi	Al-Ramadi	Ramadi	HZ-CI-62580	187,259
126	RMAC-N	Anbar	Ramadi	Al-Ramadi	Ramadi	HZ-CI-62582	119,440
127	RMAC-N	Anbar	Ramadi	Al-Ramadi	Ramadi	HZ-CI-62602	18,258
128	RMAC-N	Anbar	Ramadi	Al-Ramadi	Ramadi	HZ-CI-62644	18,659
129	RMAC-N	Anbar	Ramadi	Al-Ramadi	Ramadi	HZ-CI-62684	7,100
130	RMAC-N	Anbar	Ramadi	Al-Ramadi	Ramadi	HZ-CI-62744	120,283
131	RMAC-N	Anbar	Ramadi	Al-Ramadi	Ramadi	HZ-CI-62756	289
132	RMAC-N	Anbar	Ramadi	Al-Ramadi	Ramadi	HZ-CI-62822	12,159
133	RMAC-N	Anbar	Ramadi	Al-Ramadi	Ramadi	HZ-CI-62832	57,972
134	RMAC-N	Anbar	Ramadi	Al-Ramadi	Ramadi	HZ-CI-62849	11,633
135	RMAC-N	Anbar	Ramadi	Al-Ramadi	Ramadi	HZ-CI-62851	6,392
136	RMAC-N	Anbar	Ramadi	Al-Ramadi	Ramadi	HZ-CI-62854	62,360
137	RMAC-N	Anbar	Ramadi	Al-Ramadi	Ramadi	HZ-CI-62866	2,337
138	RMAC-N	Anbar	Ramadi	Al-Ramadi	Ramadi	HZ-CI-62923	19,626
139	RMAC-N	Anbar	Ramadi	Al-Ramadi	Ramadi	HZ-CI-62946	233,910
140	RMAC-N	Anbar	Ramadi	Al-Ramadi	Ramadi	HZ-CI-63003	65,108
141	RMAC-N	Anbar	Ramadi	Al-Ramadi	Ramadi	HZ-CI-63004	164,408

142	RMAC-N	Anbar	Ramadi	Al-Ramadi	Ramadi	HZ-CI-63011	46,353
143	RMAC-N	Anbar	Ramadi	Al-Ramadi	Ramadi	HZ-CI-63081	107,742
144	RMAC-N	Anbar	Ramadi	Al-Ramadi	Ramadi	HZ-CI-63082	30,473
145	RMAC-N	Anbar	Ramadi	Al-Ramadi	Ramadi	HZ-CI-63084	54,168
146	RMAC-N	Anbar	Ramadi	Al-Ramadi	Ramadi	HZ-CI-63123	36,277
147	RMAC-N	Anbar	Ramadi	Al-Ramadi	Zanqurah	HZ-CI-62371	3,146
148	RMAC-N	Anbar	Ramadi	Al-Ramadi	Zanqurah	HZ-CI-62848	2,772
149	RMAC-N	Anbar	Ramadi	Al-Ramadi	Zanqurah	HZ-CI-62921	465,987
150	RMAC-N	Anbar	Ramadi	Al-Ramadi	Zanqurah	HZ-CI-63008	12,609
151	RMAC-N	Anbar	Ramadi	Al-Ramadi	Zanqurah	HZ-CI-63037	16,270
152	RMAC-N	Anbar	Rawa	Rawa	Rawa	HZ-CI-62333	468
153	RMAC-N	Anbar	Rawa	Rawa	Rawa	HZ-CI-62361	28,779
154	RMAC-N	Anbar	Rawa	Rawa	Rawa	HZ-CI-62376	1,001
155	RMAC-N	Anbar	Rawa	Rawa	Rawa	HZ-CI-62377	47,402
156	RMAC-N	Anbar	Rawa	Rawa	Rawa	HZ-CI-62712	761
157	RMAC-N	Anbar	Rawa	Rawa	Rawa	HZ-CI-63057	18,242
158	RMAC-N	Diyala	Khanaqin	Khanaqin	Khanaqin	HZ-CI-63071	12,666,007
159	RMAC-N	Diyala	Khanaqin	Khanaqin	Khanaqin	HZ-CI-63072	40,687,768
160	RMAC-N	Diyala	Khanaqin	Khanaqin	Khanaqin	HZ-CI-63073	31,002,867
161	RMAC-N	Karkuk	Daquq	Daquq	Daquq	HZ-CI-61901	2,253
162	RMAC-N	Karkuk	Daquq	Daquq	Daquq	HZ-CI-62619	631,641
163	RMAC-N	Karkuk	Daquq	Daquq	Daquq	HZ-CI-62620	42,774
164	RMAC-N	Karkuk	Daquq	Daquq	Daquq	HZ-CI-62622	23,937
165	RMAC-N	Karkuk	Daquq	Daquq	Daquq	HZ-CI-62623	18,383
166	RMAC-N	Karkuk	Daquq	Daquq	Daquq	HZ-CI-62625	82,642
167	RMAC-N	Karkuk	Daquq	Daquq	Daquq	HZ-CI-62627	642,918
168	RMAC-N	Karkuk	Daquq	Daquq	Daquq	HZ-CI-62629	36,506
169	RMAC-N	Karkuk	Daquq	Daquq	Daquq	HZ-CI-62773	53,221
170	RMAC-N	Karkuk	Daquq	Daquq	Daquq	HZ-CI-62779	642,918
171	RMAC-N	Karkuk	Daquq	Daquq	Daquq	HZ-CI-62789	520,943
172	RMAC-N	Karkuk	Daquq	Daquq	Daquq	HZ-CI-62805	49,608
173	RMAC-N	Karkuk	Daquq	Daquq	Daquq	HZ-CI-63002	10,500
174	RMAC-N	Karkuk	Daquq	Daquq	Daquq	HZ-CI-63014	64,809
175	RMAC-N	Karkuk	Dibis	Altun Kupri	Altun Kupri	HZ-CI-62266	92,542
176	RMAC-N	Karkuk	Dibis	Altun Kupri	Altun Kupri	HZ-CI-62825	94,698
177	RMAC-N	Karkuk	Dibis	Altun Kupri	Karez	HZ-CI-62497	90,765
178	RMAC-N	Karkuk	Hawija	Hawija	Hawija	HZ-CI-62164	115,352
179	RMAC-N	Karkuk	Karkuk	Al Multaqa	Hindi Tappa	HZ-CI-62165	117,640
180	RMAC-N	Karkuk	Karkuk	Karkuk	QuraHanjeer	HZ-CI-62137	8,571
181	RMAC-N	Ninewa	Al-Hamdaniya	Al-Hamdaniya	Bashiqa	HZ-CI-62243	104,307
182	RMAC-N	Ninewa	Al-Hamdaniya	Al-Hamdaniya	Bashiqa	HZ-CI-62246	332,274
183	RMAC-N	Ninewa	Hatra	Al-Hatra	Hatra	HZ-CI-63092	1,635
184	RMAC-N	Ninewa	Makhmur	Makhmur Center	Makhmour-GA	HZ-CI-62134	1,329
185	RMAC-N	Ninewa	Makhmur	Makhmur Center	Makhmour-GA	HZ-CI-62244	14,202
186	RMAC-N	Ninewa	Makhmur	Makhmur Center	Makhmour-GA	HZ-CI-62245	128,958

187	RMAC-N	Ninewa	Makhmur	Makhmur Center	Makhmour-GA	HZ-CI-62247	19,638
188	RMAC-N	Ninewa	Makhmur	Makhmur Center	Makhmour-GA	HZ-CI-62248	34,422
189	RMAC-N	Ninewa	Makhmur	Makhmur Center	Makhmour-GA	HZ-CI-62468	14,151
190	RMAC-N	Ninewa	Makhmur	Makhmur Center	Makhmour-GA	HZ-CI-62495	2,306
191	RMAC-N	Ninewa	Makhmur	Makhmur Center	Makhmour-GA	HZ-CI-62604	1,848
192	RMAC-N	Ninewa	Makhmur	Makhmur Center	Makhmour-GA	HZ-CI-62605	1,271
193	RMAC-N	Ninewa	Makhmur	Makhmur Center	Makhmour-GA	HZ-CI-62606	1,010
194	RMAC-N	Ninewa	Makhmur	Makhmur Center	Makhmour-GA	HZ-CI-62610	1,331
195	RMAC-N	Ninewa	Makhmur	Makhmur Center	Makhmour-GA	HZ-CI-62612	2,886
196	RMAC-N	Ninewa	Makhmur	Makhmur Center	Makhmour-GA	HZ-CI-62614	3,790
197	RMAC-N	Ninewa	Makhmur	Makhmur Center	Makhmour-GA	HZ-CI-62615	3,841
198	RMAC-N	Ninewa	Makhmur	Makhmur Center	Makhmour-GA	HZ-CI-62616	2,254
199	RMAC-N	Ninewa	Makhmur	Makhmur Center	Makhmour-GA	HZ-CI-62617	3,604
200	RMAC-N	Ninewa	Makhmur	Makhmur Center	Makhmour-GA	HZ-CI-62633	42,568
201	RMAC-N	Ninewa	Makhmur	Makhmur Center	Makhmour-GA	HZ-CI-62634	100,991
202	RMAC-N	Ninewa	Makhmur	Makhmur Center	Makhmour-GA	HZ-CI-62635	51,366
203	RMAC-N	Ninewa	Makhmur	Makhmur Center	Makhmour-GA	HZ-CI-62640	104,058
204	RMAC-N	Ninewa	Makhmur	Makhmur Center	Makhmour-GA	HZ-CI-62643	244,086
205	RMAC-N	Ninewa	Makhmur	Makhmur Center	Makhmour-GA	HZ-CI-62649	72,379
206	RMAC-N	Ninewa	Makhmur	Makhmur Center	Makhmour-GA	HZ-CI-62650	31,042
207	RMAC-N	Ninewa	Makhmur	Makhmur Center	Makhmour-GA	HZ-CI-62653	33,032
208	RMAC-N	Ninewa	Makhmur	Makhmur Center	Makhmour-GA	HZ-CI-62654	5,216
209	RMAC-N	Ninewa	Makhmur	Makhmur Center	Makhmour-GA	HZ-CI-62655	6,462
210	RMAC-N	Ninewa	Makhmur	Makhmur Center	Makhmour-GA	HZ-CI-62656	1,129
211	RMAC-N	Ninewa	Makhmur	Makhmur Center	Makhmour-GA	HZ-CI-62657	2,535
212	RMAC-N	Ninewa	Makhmur	Makhmur Center	Makhmour-GA	HZ-CI-62659	27,070
213	RMAC-N	Ninewa	Makhmur	Makhmur Center	Makhmour-GA	HZ-CI-62682	2,223
214	RMAC-N	Ninewa	Makhmur	Makhmur Center	Makhmour-GA	HZ-CI-62686	2,093
215	RMAC-N	Ninewa	Makhmur	Makhmur Center	Makhmour-GA	HZ-CI-62687	1,313
216	RMAC-N	Ninewa	Makhmur	Makhmur Center	Makhmour-GA	HZ-CI-62692	1,860
217	RMAC-N	Ninewa	Makhmur	Makhmur Center	Makhmour-GA	HZ-CI-62693	3,229
218	RMAC-N	Ninewa	Makhmur	Makhmur Center	Makhmour-GA	HZ-CI-62701	5,645
219	RMAC-N	Ninewa	Makhmur	Makhmur Center	Makhmour-GA	HZ-CI-62710	1,668
220	RMAC-N	Ninewa	Makhmur	Makhmur Center	Makhmour-GA	HZ-CI-62714	1,387

221	RMAC-N	Ninewa	Makhmur	Makhmur Center	Makhmour-GA	HZ-CI-62715	2,748
222	RMAC-N	Ninewa	Makhmur	Makhmur Center	Makhmour-GA	HZ-CI-62716	3,323
223	RMAC-N	Ninewa	Makhmur	Makhmur Center	Makhmour-GA	HZ-CI-62718	1,966
224	RMAC-N	Ninewa	Makhmur	Makhmur Center	Makhmour-GA	HZ-CI-62719	19,748
225	RMAC-N	Ninewa	Makhmur	Makhmur Center	Makhmour-GA	HZ-CI-63016	5,120
226	RMAC-N	Ninewa	Makhmur	Makhmur Center	Makhmour-GA	HZ-CI-63017	5,705
227	RMAC-N	Ninewa	Makhmur	Makhmur Center	Makhmour-GA	HZ-CI-63018	1,828
228	RMAC-N	Ninewa	Makhmur	Makhmur Center	Makhmour-GA	HZ-CI-63019	3,634
229	RMAC-N	Ninewa	Makhmur	Makhmur Center	Makhmour-GA	HZ-CI-63020	5,579
230	RMAC-N	Ninewa	Makhmur	Makhmur Center	Makhmour-GA	HZ-CI-63021	1,580
231	RMAC-N	Ninewa	Makhmur	Makhmur Center	Makhmour-GA	HZ-CI-63022	1,340
232	RMAC-N	Ninewa	Makhmur	Makhmur Center	Makhmour-GA	HZ-CI-63023	2,602
233	RMAC-N	Ninewa	Makhmur	Makhmur Center	Makhmour-GA	HZ-CI-63036	15,810
234	RMAC-N	Ninewa	Makhmur	Makhmur Center	Makhmour-GA	HZ-CI-63038	864,577
235	RMAC-N	Ninewa	Makhmur	Makhmur Center	Makhmour-GA	HZ-CI-63054	28,713
236	RMAC-N	Ninewa	Makhmur	Makhmur Center	Makhmour-GA	HZ-CI-63056	11,042
237	RMAC-N	Ninewa	Makhmur	Makhmur Center	Makhmour-GA	HZ-CI-63060	10,286
238	RMAC-N	Ninewa	Makhmur	Makhmur Center	Makhmour-GA	HZ-CI-63062	61,071
239	RMAC-N	Ninewa	Makhmur	Makhmur Center	Makhmour-GA	HZ-CI-63105	58,393
240	RMAC-N	Ninewa	Mosul	Al-Mosul	Ain Jahsh lower	HZ-UXO-CI-61834	50
241	RMAC-N	Ninewa	Mosul	Al-Mosul	Al Qayyarah	HZ-CI-62961	170,605
242	RMAC-N	Ninewa	Mosul	Al-Mosul	Az Zanazil	HZ-UXO-CI-61452	10
243	RMAC-N	Ninewa	Mosul	Al-Mosul	Badush	HZ-UXO-CI-61451	10
244	RMAC-N	Ninewa	Mosul	Al-Mosul	Mosul	HZ-CI-61978	163,202
245	RMAC-N	Ninewa	Mosul	Al-Mosul	Mosul	HZ-CI-63024	329,238
246	RMAC-N	Ninewa	Mosul	Al-Mosul	Mosul	HZ-UXO-CI-61502	200
247	RMAC-N	Ninewa	Mosul	Al-Mosul	Mosul	HZ-UXO-CI-61505	200
248	RMAC-N	Ninewa	Mosul	Al-Mosul	Tal Abta [2]	HZ-CI-63088	380
249	RMAC-N	Ninewa	Mosul	Al-Mosul	Tal Usfur	HZ-UXO-CI-61453	10
250	RMAC-N	Ninewa	Sinjar	Sinjar	Ain Hisyan	HZ-CI-62598	357
251	RMAC-N	Ninewa	Sinjar	Sinjar	Balasten	HZ-CI-62336	75,596
252	RMAC-N	Ninewa	Sinjar	Sinjar	Hami	HZ-UXO-CI-61395	250
253	RMAC-N	Ninewa	Sinjar	Sinjar	Hami	HZ-UXO-CI-61398	250
254	RMAC-N	Ninewa	Sinjar	Sinjar	Sinjar	HZ-CI-62078	187
255	RMAC-N	Ninewa	Sinjar	Sinjar	Sinjar	HZ-CI-62087	100,335
256	RMAC-N	Ninewa	Sinjar	Sinjar	Sinjar	HZ-CI-62359	3,655
257	RMAC-N	Ninewa	Sinjar	Sinjar	Sinjar	HZ-CI-62416	19,856

258	RMAC-N	Ninewa	Sinjar	Sinjar	Sinjar	HZ-CI-62472	85,087
259	RMAC-N	Ninewa	Sinjar	Sinjar	Sinjar	HZ-CI-62473	113,039
260	RMAC-N	Ninewa	Sinjar	Sinjar	Sinjar	HZ-CI-62564	83,217
261	RMAC-N	Ninewa	Sinjar	Sinjar	Sinjar	HZ-CI-62726	28,143
262	RMAC-N	Ninewa	Sinjar	Sinjar	Sinjar	HZ-CI-62739	2,995
263	RMAC-N	Ninewa	Sinjar	Sinjar	Sinjar	HZ-CI-62754	1,642,418
264	RMAC-N	Ninewa	Sinjar	Sinjar	Sinjar	HZ-CI-62780	5,248
265	RMAC-N	Ninewa	Sinjar	Sinjar	Sinjar	HZ-CI-62786	9,890
266	RMAC-N	Ninewa	Sinjar	Sinjar	Sinjar	HZ-CI-62800	122,035
267	RMAC-N	Ninewa	Sinjar	Sinjar	Sinjar	HZ-CI-62801	23,936
268	RMAC-N	Ninewa	Sinjar	Sinjar	Sinjar	HZ-CI-62819	25,762
269	RMAC-N	Ninewa	Sinjar	Sinjar	Sinjar	HZ-CI-62820	2,519
270	RMAC-N	Ninewa	Sinjar	Sinjar	Sinjar	HZ-CI-62824	3,981
271	RMAC-N	Ninewa	Sinjar	Sinjar	Sinjar	HZ-CI-62850	3,926
272	RMAC-N	Ninewa	Sinjar	Sinjar	Sinjar	HZ-CI-62857	4,970
273	RMAC-N	Ninewa	Sinjar	Sinjar	Sinjar	HZ-CI-62868	30,905
274	RMAC-N	Ninewa	Sinjar	Sinjar	Sinjar	HZ-CI-62873	600,117
275	RMAC-N	Ninewa	Sinjar	Sinjar	Sinjar	HZ-CI-62882	318,543
276	RMAC-N	Ninewa	Sinjar	Sinjar	Sinjar	HZ-CI-62891	2,823
277	RMAC-N	Ninewa	Sinjar	Sinjar	Sinjar	HZ-CI-62908	4,342
278	RMAC-N	Ninewa	Sinjar	Sinjar	Sinjar	HZ-CI-62928	43,793
279	RMAC-N	Ninewa	Sinjar	Sinjar	Sinjar	HZ-CI-63035	2,519
280	RMAC-N	Ninewa	Sinjar	Sinjar	Sinjar	HZ-CI-63063	500
281	RMAC-N	Ninewa	Sinjar	Sinjar	Sinjar	HZ-CI-63074	84
282	RMAC-N	Ninewa	Sinjar	Sinjar	Sinjar	HZ-UXO-CI-61377	400
283	RMAC-N	Ninewa	Sinjar	Sinjar	Sinjar	HZ-UXO-CI-61378	400
284	RMAC-N	Ninewa	Sinjar	Sinjar	Sinjar	HZ-UXO-CI-61403	300
285	RMAC-N	Ninewa	Sinjar	Sinjar	Sukainiya	HZ-CI-62999	144,046
286	RMAC-N	Ninewa	Sinjar	Sinjar	Tal Banat	HZ-CI-62795	20,628
287	RMAC-N	Ninewa	Sinjar	Sinjar	Zorava	HZ-CI-62597	1,438
288	RMAC-N	Ninewa	Telafar	Ayadhya	Ayadhya	HZ-UXO-CI-61823	50
289	RMAC-N	Ninewa	Telafar	Telafar	Al `Ashiq	HZ-CI-62467	407,561
290	RMAC-N	Ninewa	Telafar	Telafar	Al `Ashiq	HZ-CI-62724	64,029
291	RMAC-N	Ninewa	Telafar	Telafar	Al `Ashiq	HZ-CI-62943	281,971
292	RMAC-N	Ninewa	Telafar	Telafar	Al `Ashiq	HZ-CI-62944	308,113
293	RMAC-N	Ninewa	Telafar	Telafar	Hamra [1]	HZ-CI-63078	218
294	RMAC-N	Ninewa	Telafar	Telafar	Qubuq	HZ-CI-62725	921
295	RMAC-N	Ninewa	Telafar	Telafar	Qubuq	HZ-CI-62728	266
296	RMAC-N	Ninewa	Telafar	Telafar	Qubuq	HZ-CI-62730	104
297	RMAC-N	Ninewa	Telafar	Telafar	Qubuq	HZ-CI-62731	653
298	RMAC-N	Ninewa	Telafar	Telafar	Qubuq	HZ-CI-62733	1,616
299	RMAC-N	Ninewa	Telafar	Telafar	Qubuq	HZ-CI-62735	177
300	RMAC-N	Ninewa	Telafar	Telafar	Qubuq	HZ-CI-62742	6,729
301	RMAC-N	Ninewa	Telafar	Telafar	Sahlaj	HZ-CI-63083	1,896
302	RMAC-N	Ninewa	Telafar	Telafar	Sasan	HZ-CI-63066	4,994
303	RMAC-N	Ninewa	Telafar	Telafar	Tal Hawa	HZ-CI-62867	67,453
304	RMAC-N	Ninewa	Telafar	Telafar	Tal Sawan	HZ-CI-63094	366

305	RMAC-N	Ninewa	Telafar	Telafar	Talafar	HZ-CI-62630	315,217
306	RMAC-N	Ninewa	Telafar	Telafar	Talafar	HZ-UXO-CI-61818	50
307	RMAC-N	Ninewa	Telafar	Telafar	Talafar	HZ-UXO-CI-61821	50
308	RMAC-N	Ninewa	Telafar	Zommar	Kharb Al Tiben	HZ-CI-63077	401
309	RMAC-N	Ninewa	Telafar	Zommar	Shilkye	HZ-CI-63075	305
310	RMAC-N	Ninewa	Tilkaif	Tilkaif	Batnay	HZ-CI-61960	187,918
311	RMAC-N	Ninewa	Tilkaif	Tilkaif	Batnay	HZ-CI-62566	638,530
312	RMAC-N	Ninewa	Tilkaif	Tilkaif	Batnay	HZ-CI-62967	16,052
313	RMAC-N	Ninewa	Tilkaif	Tilkaif	Kharab	HZ-CI-62717	89,782
314	RMAC-N	Ninewa	Tilkaif	Tilkaif	Tilkef	HZ-CI-62096	31,891
315	RMAC-N	Ninewa	Tilkaif	Tilkaif	Tilkef	HZ-CI-62153	132,681
316	RMAC-N	Ninewa	Tilkaif	Tilkaif	Tilkef	HZ-CI-62681	20,972
317	RMAC-N	Ninewa	Tilkaif	Tilkaif	Wana	HZ-CI-62487	4,881
318	RMAC-N	Ninewa	Tilkaif	Tilkaif	Wana	HZ-CI-62966	4,881
319	RMAC-N	Ninewa	Tilkaif	Tilkaif	Wana	HZ-CI-62968	137
320	RMAC-N	Ninewa	Tilkaif	Tilkaif	Wana	HZ-CI-63005	2,974
321	RMAC-N	Ninewa	Tilkaif	Tilkaif	Wana	HZ-CI-63133	33
322	RMAC-N	Ninewa	Tilkaif	Tilkaif	Wana	HZ-CI-63135	13,880
323	RMAC-N	Salah al-Din	Baiji	Baiji	Al salam (qate`e al rayashia)	HZ-CI-62798	1,066,188
324	RMAC-N	Salah al-Din	Baiji	Baiji	Al Talaa / Mokataa 11	HZ-CI-62511	43,442
325	RMAC-N	Salah al-Din	Baiji	Baiji	Bayji	HZ-CI-62138	53,409
326	RMAC-N	Salah al-Din	Baiji	Baiji	Bayji	HZ-CI-62181	51,501
327	RMAC-N	Salah al-Din	Baiji	Baiji	Bayji	HZ-CI-62254	4,053
328	RMAC-N	Salah al-Din	Baiji	Baiji	Bayji	HZ-CI-62414	8,505
329	RMAC-N	Salah al-Din	Baiji	Baiji	Bayji	HZ-CI-62513	15,160
330	RMAC-N	Salah al-Din	Baiji	Baiji	Bayji	HZ-CI-62595	24,084
331	RMAC-N	Salah al-Din	Baiji	Baiji	Bayji	HZ-CI-62596	11,312
332	RMAC-N	Salah al-Din	Baiji	Baiji	Bayji	HZ-CI-62601	16,309
333	RMAC-N	Salah al-Din	Baiji	Baiji	Bayji	HZ-CI-62662	1,008
334	RMAC-N	Salah al-Din	Baiji	Baiji	Bayji	HZ-CI-62663	2,342
335	RMAC-N	Salah al-Din	Baiji	Baiji	Bayji	HZ-CI-62664	506
336	RMAC-N	Salah al-Din	Baiji	Baiji	Bayji	HZ-CI-62689	402,670
337	RMAC-N	Salah al-Din	Baiji	Baiji	Bayji	HZ-CI-62697	3,915
338	RMAC-N	Salah al-Din	Baiji	Baiji	Bayji	HZ-CI-62698	11,519
339	RMAC-N	Salah al-Din	Baiji	Baiji	Bayji	HZ-CI-62699	10,295
340	RMAC-N	Salah al-Din	Baiji	Baiji	Bayji	HZ-CI-62711	288,513
341	RMAC-N	Salah al-Din	Baiji	Baiji	Bayji	HZ-CI-62713	301,223
342	RMAC-N	Salah al-Din	Baiji	Baiji	Bayji	HZ-CI-62743	417,690
343	RMAC-N	Salah al-Din	Baiji	Baiji	Bayji	HZ-CI-62750	4,873
344	RMAC-N	Salah al-Din	Baiji	Baiji	Bayji	HZ-CI-62765	251,592
345	RMAC-N	Salah al-Din	Baiji	Baiji	Bayji	HZ-CI-62767	1,409
346	RMAC-N	Salah al-Din	Baiji	Baiji	Bayji	HZ-CI-62768	300
347	RMAC-N	Salah al-Din	Baiji	Baiji	Bayji	HZ-CI-62778	11,554
348	RMAC-N	Salah al-Din	Baiji	Baiji	Bayji	HZ-CI-62829	23,653
349	RMAC-N	Salah al-Din	Baiji	Baiji	Bayji	HZ-CI-62860	151,132
350	RMAC-N	Salah al-Din	Baiji	Baiji	Bayji	HZ-CI-62870	19,178
351	RMAC-N	Salah al-Din	Baiji	Baiji	Bayji	HZ-CI-62872	2,016

352	RMAC-N	Salah al-Din	Baiji	Baiji	Bayji	HZ-CI-62877	590
353	RMAC-N	Salah al-Din	Baiji	Baiji	Bayji	HZ-CI-62973	256,863
354	RMAC-N	Salah al-Din	Baiji	Baiji	Bayji	HZ-CI-62985	15,596
355	RMAC-N	Salah al-Din	Baiji	Baiji	Bayji	HZ-CI-62997	6,547
356	RMAC-N	Salah al-Din	Baiji	Baiji	Bayji	HZ-CI-63029	23,077
357	RMAC-N	Salah al-Din	Baiji	Baiji	Bayji	HZ-CI-63118	133,684
358	RMAC-N	Salah al-Din	Baiji	Baiji	Bayji	HZ-CI-63125	23,234
359	RMAC-N	Salah al-Din	Baiji	Baiji	Bayji	HZ-CI-63131	55,299
360	RMAC-N	Salah al-Din	Baiji	Baiji	Bayji	HZ-CI-63134	1,745,345
361	RMAC-N	Salah al-Din	Baiji	Baiji	Bayji	HZ-CI-63136	15,596
362	RMAC-N	Salah al-Din	Baiji	Baiji	Bayji	HZ-UXO-CI-61552	1
363	RMAC-N	Salah al-Din	Tikrit	Tikrit	Hay al zohor al thaltha	HZ-CI-62340	10,189
364	RMAC-N	Salah al-Din	Tikrit	Tikrit	Hay al zohor al thaltha	HZ-CI-62749	267
365	RMAC-N	Salah al-Din	Tikrit	Tikrit	Hay al zohor al thaltha	HZ-CI-62753	113
366	RMAC-N	Salah al-Din	Tikrit	Tikrit	Hay al zohor al thaltha	HZ-CI-62772	7,115
367	RMAC-N	Salah al-Din	Tikrit	Tikrit	Hay al zohor al thaltha	HZ-CI-62776	2,025
368	RMAC-N	Salah al-Din	Tikrit	Tikrit	Hay al zohor al thaltha	HZ-CI-62971	68
369	RMAC-N	Salah al-Din	Tikrit	Tikrit	Hay al zohor al thaltha	HZ-CI-62976	203
370	RMAC-N	Salah al-Din	Tikrit	Tikrit	Hay al zohor al thaltha	HZ-CI-62977	50,547
371	RMAC-N	Salah al-Din	Tikrit	Tikrit	Hay al zohor al thaltha	HZ-CI-62983	338
372	RMAC-N	Salah al-Din	Tikrit	Tikrit	Hay al zohor al thaltha	HZ-CI-63009	1,546
373	RMAC-N	Salah al-Din	Tikrit	Tikrit	Tikrit	HZ-CI-62079	96,751
374	RMAC-N	Salah al-Din	Tikrit	Tikrit	Tikrit	HZ-CI-62339	29,761
375	RMAC-N	Salah al-Din	Tikrit	Tikrit	Tikrit	HZ-CI-62501	12,606
376	RMAC-N	Salah al-Din	Tikrit	Tikrit	Tikrit	HZ-CI-62512	3,498
377	RMAC-N	Salah al-Din	Tikrit	Tikrit	Tikrit	HZ-CI-62709	243,942
Grand Total							127,204,749

Annex (2) - List of DMA areas known or suspected to contain anti-personnel mines as of 31 December (2023).

Table 43- Annex (2) - List of DMA areas known or suspected to contain anti-personnel mines as of 31 December (2023)

No/	RMACs	Province	District	Sub-district	Hazard ID	Mine Area Type	Status	Area size Sqm
1	RMAC-M EU	Najaf	Najaf	Al-Najaf	HZ-CI-60406	CHA	Active	1,754,329
2	RMAC-M EU	Wassit	Badra	Badra	HZ-CI-40007	CHA	Active	1,691,620
3	RMAC-M EU	Wassit	Badra	Badra	HZ-CI-40011	CHA	Active	346,549
4	RMAC-M EU	Wassit	Badra	Badra	HZ-CI-40012	CHA	Active	875,095
5	RMAC-M EU	Wassit	Badra	Badra	HZ-CI-5066	CHA	Active	145,637
6	RMAC-M EU	Wassit	Badra	Badra	HZ-CI-5146	CHA	Active	162,184
7	RMAC-M EU	Wassit	Badra	Badra	HZ-CI-5147	CHA	Active	158,802
8	RMAC-M EU	Wassit	Badra	Badra	HZ-CI-5148	CHA	Active	405,368
9	RMAC-M EU	Wassit	Badra	Badra	HZ-CI-5149	CHA	Active	5,662,988
10	RMAC-M EU	Wassit	Badra	Badra	HZ-CI-5151	CHA	Active	64,741
11	RMAC-M EU	Wassit	Badra	Badra	HZ-CI-5152	CHA	Active	82,080
12	RMAC-M EU	Wassit	Badra	Badra	HZ-CI-5153	CHA	Active	148,058
13	RMAC-M EU	Wassit	Badra	Badra	HZ-CI-5154	CHA	Active	112,294
14	RMAC-M EU	Wassit	Badra	Badra	HZ-CI-5155	CHA	Active	48,724
15	RMAC-M EU	Wassit	Badra	Badra	HZ-CI-5156	CHA	Active	476,724
16	RMAC-M EU	Wassit	Badra	Badra	HZ-CI-5158	CHA	Active	66,200
17	RMAC-M EU	Wassit	Badra	Badra	HZ-CI-5159	CHA	Active	44,133
18	RMAC-M EU	Wassit	Badra	Badra	HZ-CI-5161	CHA	Active	38,403
19	RMAC-M EU	Wassit	Badra	Badra	HZ-CI-5162	CHA	Active	16,700
20	RMAC-M EU	Wassit	Badra	Badra	HZ-CI-5163	CHA	Active	940,441
21	RMAC-M EU	Wassit	Badra	Badra	HZ-CI-5164	CHA	Active	1,189,592
22	RMAC-M EU	Wassit	Badra	Badra	HZ-CI-5168	CHA	Active	559,783
23	RMAC-M EU	Wassit	Badra	Badra	HZ-CI-60578	CHA	Active	1,531,585
24	RMAC-M EU	Wassit	Badra	Badra	HZ-CI-60579	CHA	Active	3,112,345
25	RMAC-M EU	Wassit	Badra	Badra	HZ-CI-60741	CHA	Active	373,536
26	RMAC-M EU	Wassit	Badra	Badra	HZ-CI-60748	CHA	Active	728,654
27	RMAC-M EU	Wassit	Badra	Badra	HZ-CI-60749	CHA	Active	951,175
28	RMAC-M EU	Wassit	Badra	Badra	HZ-CI-60750	CHA	Active	1,240,477
29	RMAC-M EU	Wassit	Badra	Badra	HZ-CI-60761	CHA	Active	699,926
30	RMAC-M EU	Wassit	Badra	Badra	HZ-CI-60764	CHA	Active	1,545,911
31	RMAC-M EU	Wassit	Badra	Badra	HZ-CI-60767	CHA	Active	217,446
32	RMAC-M EU	Wassit	Badra	Badra	HZ-CI-60769	CHA	Active	6,675,701
33	RMAC-M EU	Wassit	Badra	Badra	HZ-CI-61132	CHA	Active	1,067,831
34	RMAC-M EU	Wassit	Badra	Badra	HZ-CI-61134	CHA	Active	94,054
35	RMAC-M EU	Wassit	Badra	Badra	HZ-CI-61138	CHA	Active	1,193,172
36	RMAC-M EU	Wassit	Badra	Badra	HZ-CI-61139	CHA	Active	341,213
37	RMAC-M EU	Wassit	Badra	Badra	HZ-CI-61140	CHA	Active	2,516,315
38	RMAC-M EU	Wassit	Badra	Badra	HZ-CI-61186	CHA	Active	80,774
39	RMAC-M EU	Wassit	Badra	Badra	HZ-CI-61187	CHA	Active	1,672,531
40	RMAC-M EU	Wassit	Badra	Badra	HZ-CI-61929	CHA	Active	374,678
41	RMAC-M EU	Wassit	Badra	Badra	HZ-CI-62290	CHA	Active	1,689,514
42	RMAC-M EU	Wassit	Badra	Badra	HZ-CI-62291	CHA	Active	2,353,189

43	RMAC-M EU	Wassit	Badra	Badra	HZ-CI-62297	CHA	Active	33,111
44	RMAC-M EU	Wassit	Badra	Badra	HZ-CI-62298	CHA	Active	101,135
45	RMAC-M EU	Wassit	Badra	Badra	HZ-CI-62301	CHA	Active	42,760
46	RMAC-M EU	Wassit	Badra	Badra	HZ-CI-62302	CHA	Active	420,294
47	RMAC-M EU	Wassit	Badra	Badra	HZ-CI-62303	CHA	Active	32,404
48	RMAC-M EU	Wassit	Badra	Badra	HZ-CI-62318	CHA	Active	1,125,826
49	RMAC-M EU	Wassit	Badra	Badra	HZ-CI-62328	CHA	Active	52,609
50	RMAC-M EU	Wassit	Badra	Badra	HZ-CI-62329	CHA	Active	516,434
51	RMAC-N	Anbar	Al-Ka'im	Al-Ka'im	HZ-CI-61973	CHA	Active	22,239
52	RMAC-N	Anbar	Ramadi	Al-Ramadi	HZ-CI-61488	CHA	Active	6,329
53	RMAC-N	Anbar	Ramadi	Al-Ramadi	HZ-CI-62068	CHA	Active	3,600
54	RMAC-N	Diyala	Baladrooz	Mandili	HZ-CI-40272	CHA	Active	0
55	RMAC-N	Diyala	Baladrooz	Mandili	HZ-CI-5021	SHA	Active	1,979,762
56	RMAC-N	Diyala	Baladrooz	Mandili	HZ-CI-5032	SHA	Active	16,000
57	RMAC-N	Diyala	Baladrooz	قرانية	HZ-CI-5031	SHA	Active	120,000
58	RMAC-N	Diyala	Baladrooz	قرانية	HZ-CI-5033	SHA	Active	10,000
59	RMAC-N	Diyala	Baladrooz	قرانية	HZ-CI-5034	SHA	Active	7,200
60	RMAC-N	Diyala	Baladrooz	قرانية	HZ-CI-5035	SHA	Active	8,400
61	RMAC-N	Diyala	Baladrooz	قرانية	HZ-CI-5036	SHA	Active	270,000
62	RMAC-N	Diyala	Baladrooz	قرانية	HZ-CI-5037	SHA	Active	4,500
63	RMAC-N	Diyala	Baladrooz	قرانية	HZ-CI-5038	SHA	Active	8,000
64	RMAC-N	Diyala	Khanaqin	Khanaqin	DA-IK-80	SHA	Active	0
65	RMAC-N	Diyala	Khanaqin	Khanaqin	DA-IK-86	SHA	Active	0
66	RMAC-N	Diyala	Khanaqin	Khanaqin	HZ-CI-5039	SHA	Active	2,000,000
67	RMAC-N	Diyala	Khanaqin	Khanaqin	HZ-CI-5040	SHA	Active	1,500,000
68	RMAC-N	Diyala	Khanaqin	Khanaqin	HZ-CI-5041	SHA	Active	1,500,000
69	RMAC-N	Diyala	Khanaqin	Khanaqin	HZ-CI-5042	SHA	Active	1,500,000
70	RMAC-N	Diyala	Khanaqin	Khanaqin	HZ-CI-5046	SHA	Active	2,000,000
71	RMAC-N	Diyala	Khanaqin	Khanaqin	HZ-CI-5047	SHA	Active	1,500,000
72	RMAC-N	Diyala	Khanaqin	Khanaqin	HZ-CI-5048	SHA	Active	1,500,000
73	RMAC-N	Diyala	Khanaqin	Khanaqin	HZ-CI-5049	SHA	Active	1,700,000
74	RMAC-N	Diyala	Khanaqin	Khanaqin	HZ-CI-63112	CHA	Active	11,524,776
75	RMAC-N	Diyala	Khanaqin	Khanaqin	MF-IK-146	SHA	workedon	18,686
76	RMAC-N	Diyala	Khanaqin	Khanaqin	MF-IK-188	SHA	Active	10,365
77	RMAC-N	Diyala	Khanaqin	Khanaqin	MF-IK-202	SHA	Active	11,776
78	RMAC-N	Diyala	Khanaqin	Khanaqin	MF-IK-204	SHA	Active	18,644
79	RMAC-N	Diyala	Khanaqin	Khanaqin	MF-IK-218	SHA	Active	3,249
80	RMAC-N	Diyala	Khanaqin	Khanaqin	MF-IK-374	SHA	workedon	34,480
81	RMAC-N	Diyala	Khanaqin	Khanaqin	MF-IK-483	SHA	Active	30,760
82	RMAC-N	Diyala	Khanaqin	Khanaqin	MF-IK-570	SHA	Active	19,405
83	RMAC-N	Diyala	Khanaqin	Khanaqin	MF-IK-572	SHA	Active	20,419
84	RMAC-N	Karkuk	Daquq	Daquq	HZ-CI-62378	CHA	Active	4,529
85	RMAC-N	Karkuk	Karkuk	Karkuk	HZ-CI-42124	CHA	Active	5,584
86	RMAC-N	Ninewa	Al-Hamdaniya	Al-Hamdaniya	DA-IK-171	SHA	Active	0
87	RMAC-N	Ninewa	Al-Shikhan	Al-Shikhan	DA-IK-149	SHA	Active	0
88	RMAC-N	Ninewa	Al-Shikhan	Al-Shikhan	MF-IK-304	SHA	workedon	124,392
89	RMAC-N	Ninewa	Sinjar	Sinjar	HZ-CI-41797	CHA	Active	390,540
90	RMAC-N	Ninewa	Sinjar	Sinjar	HZ-CI-62931	CHA	Active	9,214

91	RMAC-N	Ninewa	Sinjar	Sinjar	HZ-CI-62938	CHA	Active	5,259
92	RMAC-N	Ninewa	Telafar	Zommar	MF-IK-511	SHA	Active	8,400
93	RMAC-N	Salah al-Din	Baiji	Baiji	HZ-CI-41827	CHA	Active	43,274
94	RMAC-N	Salah al-Din	Baiji	Baiji	HZ-CI-42380	CHA	workedon	8,438
95	RMAC-N	Salah al-Din	Baiji	Baiji	HZ-CI-61018	CHA	Active	9,588
96	RMAC-N	Salah al-Din	Baiji	Baiji	HZ-CI-62360	CHA	Active	7,660
97	RMAC-N	Salah al-Din	Baiji	Baiji	HZ-CI-62447	CHA	Active	5,474
98	RMAC-N	Salah al-Din	Baiji	Baiji	HZ-CI-62503	CHA	Active	8,634
99	RMAC-N	Salah al-Din	Baiji	Baiji	HZ-CI-62510	SHA	Active	4,663
100	RMAC-N	Salah al-Din	Baiji	Baiji	HZ-CI-62748	CHA	Active	11,645
101	RMAC-N	Salah al-Din	Baiji	Baiji	HZ-CI-62770	CHA	Active	36,749
102	RMAC-N	Salah al-Din	Baiji	Baiji	HZ-CI-62924	CHA	Active	28,613
103	RMAC-S	Basrah	Abu Al-Khaseeb	Abu Al-Khaseeb	HZ-SI-60284	CHA	Active	203,364
104	RMAC-S	Basrah	Al-Qurna	Al Markaz	HZ-SI-5954	CHA	Active	35,904
105	RMAC-S	Basrah	Al-Qurna	Al-Qurna	HZ-SI-5947	CHA	Active	0
106	RMAC-S	Basrah	Al-Qurna	Al-Qurna	HZ-SI-5962	CHA	Active	18,828,719
107	RMAC-S	Basrah	Al-Qurna	Al-Qurna	HZ-SI-6815	CHA	Active	455,453
108	RMAC-S	Basrah	Al-Qurna	Al-Qurna	HZ-SI-6816	CHA	Active	112,530
109	RMAC-S	Basrah	Al-Qurna	Al-Qurna	HZ-SI-6817	CHA	Active	50,662
110	RMAC-S	Basrah	Al-Zubair	Al Zubair Al Markaz	HZ-SI-5875	CHA	Active	16,400
111	RMAC-S	Basrah	Al-Zubair	Al-Zubair	HZ-SI-5876	CHA	Active	40,000
112	RMAC-S	Basrah	Al-Zubair	Al-Zubair	HZ-SI-5882	CHA	workedon	1,611,883
113	RMAC-S	Basrah	Al-Zubair	Al-Zubair	HZ-SI-61427	CHA	workedon	186,100
114	RMAC-S	Basrah	Al-Zubair	Al-Zubair	HZ-SI-61428	CHA	workedon	316,895
115	RMAC-S	Basrah	Al-Zubair	Al-Zubair	HZ-SI-61429	CHA	workedon	29,365
116	RMAC-S	Basrah	Al-Zubair	Al-Zubair	HZ-SI-61430	CHA	workedon	134,149
117	RMAC-S	Basrah	Al-Zubair	Al-Zubair	HZ-SI-61431	CHA	workedon	22,529
118	RMAC-S	Basrah	Al-Zubair	Al-Zubair	HZ-SI-61930	CHA	workedon	10,933
119	RMAC-S	Basrah	Al-Zubair	Al-Zubair	HZ-SI-7991	CHA	Active	2,973
120	RMAC-S	Basrah	Al-Zubair	Al-Zubair	HZ-SI-8022	CHA	Active	6,541
121	RMAC-S	Basrah	Al-Zubair	Al-Zubair	HZ-SI-9163	CHA	Active	2,576
122	RMAC-S	Basrah	Fao	Al Behar	HZ-SI-5781	CHA	Active	43,612
123	RMAC-S	Basrah	Fao	Al Behar	HZ-SI-5944	CHA	Active	60,958,387
124	RMAC-S	Basrah	Fao	Al Behar	HZ-SI-7199	CHA	Active	55,710
125	RMAC-S	Basrah	Fao	Al Khaleej	HZ-SI-5940	CHA	Active	36,347,220
126	RMAC-S	Basrah	Fao	Al Khaleej	HZ-SI-5941	CHA	Active	112,971,651
127	RMAC-S	Basrah	Fao	Al Khaleej	HZ-SI-5943	CHA	Active	11,174,156
128	RMAC-S	Basrah	Fao	Al Khaleej	HZ-SI-7008	CHA	Active	17,410,780
129	RMAC-S	Basrah	Fao	Al-Markaz	HZ-SI-5887	CHA	Active	3,809,450
130	RMAC-S	Basrah	Fao	Al-Markaz	HZ-SI-6707	CHA	Active	24,617,392
131	RMAC-S	Basrah	Fao	Al-Markaz	HZ-SI-7009	CHA	workedon	2,577,006
132	RMAC-S	Basrah	Fao	Al-Markaz	HZ-SI-7010	CHA	workedon	9,024,977
133	RMAC-S	Basrah	Fao	Al-Markaz	HZ-SI-8197	CHA	Active	935,721

134	RMAC-S	Basrah	Fao	Al-Markaz	HZ-SI-8198	CHA	Active	5,147,342
135	RMAC-S	Basrah	Shatt Al-Arab	Al Markaz	HZ-SI-5864	CHA	Active	1,356,634
136	RMAC-S	Basrah	Shatt Al-Arab	Al Markaz	HZ-SI-5865	CHA	Active	1,389,455
137	RMAC-S	Basrah	Shatt Al-Arab	Al Markaz	HZ-SI-5879	CHA	Active	62,375,991
138	RMAC-S	Basrah	Shatt Al-Arab	Al Markaz	HZ-SI-5889	CHA	Active	8,745,834
139	RMAC-S	Basrah	Shatt Al-Arab	Al Markaz	HZ-SI-62477	CHA	workedon	604,165
140	RMAC-S	Basrah	Shatt Al-Arab	Al Markaz	HZ-SI-62527	CHA	workedon	93,401
141	RMAC-S	Basrah	Shatt Al-Arab	Al Markaz	HZ-SI-63140	CHA	Active	378,221
142	RMAC-S	Basrah	Shatt Al-Arab	Al Markaz	HZ-SI-63141	CHA	Active	390,978
143	RMAC-S	Basrah	Shatt Al-Arab	Al Markaz	HZ-SI-7341	CHA	Active	0
144	RMAC-S	Basrah	Shatt Al-Arab	Al Markaz	HZ-SI-8152	CHA	Active	85,015,481
145	RMAC-S	Basrah	Shatt Al-Arab	Al Markaz	HZ-SI-8153	CHA	Active	24,325,190
146	RMAC-S	Basrah	Shatt Al-Arab	Al Markaz	HZ-SI-8155	CHA	Active	31,185,589
147	RMAC-S	Basrah	Shatt Al-Arab	An Nashwa	HZ-SI-5794	CHA	Active	251,399
148	RMAC-S	Basrah	Shatt Al-Arab	An Nashwa	HZ-SI-5917	CHA	Active	69,010,889
149	RMAC-S	Basrah	Shatt Al-Arab	An Nashwa	HZ-SI-8267	CHA	Active	3,845,608
150	RMAC-S	Basrah	Shatt Al-Arab	Shatt Al Arab	DA-SI-467	SHA	Active	962,731
151	RMAC-S	Basrah	Shatt Al-Arab	Shatt Al Arab	HZ-SI-5786	CHA	Active	751,066
152	RMAC-S	Basrah	Shatt Al-Arab	Shatt Al Arab	HZ-SI-5867	CHA	Active	1,077,214
153	RMAC-S	Basrah	Shatt Al-Arab	Shatt Al Arab	HZ-SI-5871	CHA	Active	1,177,393
154	RMAC-S	Basrah	Shatt Al-Arab	Shatt Al Arab	HZ-SI-5872	CHA	Active	6,114,054
155	RMAC-S	Basrah	Shatt Al-Arab	Shatt Al Arab	HZ-SI-5880	CHA	Active	164,719,373
156	RMAC-S	Basrah	Shatt Al-Arab	Shatt Al Arab	HZ-SI-5896	CHA	Active	3,511,033
157	RMAC-S	Basrah	Shatt Al-Arab	Shatt Al Arab	HZ-SI-6923	CHA	workedon	216,470
158	RMAC-S	Basrah	Shatt Al-Arab	Shatt Al Arab	HZ-SI-8825	CHA	Active	89,140
159	RMAC-S	Basrah	Shatt Al-Arab	Utbah	HZ-SI-5869	CHA	Active	4,232,879
160	RMAC-S	Basrah	Shatt Al-Arab	Utbah	HZ-SI-5870	CHA	Active	2,441,634
161	RMAC-S	Basrah	Shatt Al-Arab	Utbah	HZ-SI-5878	CHA	Active	3,382,023
162	RMAC-S	Basrah	Shatt Al-Arab	Utbah	HZ-SI-5883	CHA	Active	809,136
163	RMAC-S	Basrah	Shatt Al-Arab	Utbah	HZ-SI-5885	CHA	Active	29,373,779
164	RMAC-S	Basrah	Shatt Al-Arab	Utbah	HZ-SI-61175	CHA	Active	57,570
165	RMAC-S	Basrah	Shatt Al-Arab	Utbah	HZ-SI-61329	CHA	Active	26,052
166	RMAC-S	Basrah	Shatt Al-Arab	Utbah	HZ-SI-61829	CHA	workedon	6,864
167	RMAC-S	Basrah	Shatt Al-Arab	Utbah	HZ-SI-61856	CHA	workedon	6,828
168	RMAC-S	Basrah	Shatt Al-Arab	Utbah	HZ-SI-61925	CHA	workedon	98,261
169	RMAC-S	Basrah	Shatt Al-Arab	Utbah	HZ-SI-62599	CHA	Active	405,586
170	RMAC-S	Basrah	Shatt Al-Arab	Utbah	HZ-SI-6780	CHA	Active	31,871
171	RMAC-S	Basrah	Shatt Al-Arab	Utbah	HZ-SI-8100	CHA	Active	5,988
172	RMAC-S	Basrah	Shatt Al-Arab	Utbah	HZ-SI-8135	CHA	Active	102,955
173	RMAC-S	Missan	Al-Kahla	Al-Kahla	HZ-SI-9028	CHA	Active	39,429
174	RMAC-S	Missan	Al-Kahla	Al-Markaz	HZ-SI-8207	SHA	Active	79,795
175	RMAC-S	Missan	Al-Kahla	Al-Markaz	HZ-SI-MI-34	CHA	Active	0
176	RMAC-S	Missan	Al-Kahla	Al-Msharah	H-SI-6212	CHA	Active	37,148
177	RMAC-S	Missan	Al-Kahla	Al-Msharah	HZ-6353	CHA	Active	15,159
178	RMAC-S	Missan	Al-Kahla	Al-Msharah	HZ-SI-6094	CHA	workedon	7,577
179	RMAC-S	Missan	Al-Kahla	Al-Msharah	HZ-SI-6096	CHA	Active	14,416
180	RMAC-S	Missan	Al-Kahla	Al-Msharah	HZ-SI-6097	CHA	Active	3,160
181	RMAC-S	Missan	Al-Kahla	Al-Msharah	HZ-SI-6098	CHA	workedon	1,593
182	RMAC-S	Missan	Al-Kahla	Al-Msharah	HZ-SI-6100	CHA	workedon	19,194

183	RMAC-S	Missan	Al-Kahla	Al-Msharah	HZ-SI-6101	CHA	workedon	19,820
184	RMAC-S	Missan	Al-Kahla	Al-Msharah	HZ-SI-6105	CHA	Active	3,185
185	RMAC-S	Missan	Al-Kahla	Al-Msharah	HZ-SI-61060	CHA	Active	201,393
186	RMAC-S	Missan	Al-Kahla	Al-Msharah	HZ-SI-6109	CHA	Active	3,699
187	RMAC-S	Missan	Al-Kahla	Al-Msharah	HZ-SI-6113	CHA	Active	21,333
188	RMAC-S	Missan	Al-Kahla	Al-Msharah	HZ-SI-6116	CHA	workedon	25,237
189	RMAC-S	Missan	Al-Kahla	Al-Msharah	HZ-SI-6130	CHA	Active	446
190	RMAC-S	Missan	Al-Kahla	Al-Msharah	HZ-SI-6131	CHA	Active	1,568
191	RMAC-S	Missan	Al-Kahla	Al-Msharah	HZ-SI-6133	CHA	Active	388
192	RMAC-S	Missan	Al-Kahla	Al-Msharah	HZ-SI-61442	CHA	workedon	2,266
193	RMAC-S	Missan	Al-Kahla	Al-Msharah	HZ-SI-61443	CHA	workedon	2,525
194	RMAC-S	Missan	Al-Kahla	Al-Msharah	HZ-SI-6155	CHA	Active	20,190
195	RMAC-S	Missan	Al-Kahla	Al-Msharah	HZ-SI-6160	CHA	Active	15,741
196	RMAC-S	Missan	Al-Kahla	Al-Msharah	HZ-SI-6164	CHA	Active	24,813
197	RMAC-S	Missan	Al-Kahla	Al-Msharah	HZ-SI-6166	CHA	Active	12,837
198	RMAC-S	Missan	Al-Kahla	Al-Msharah	HZ-SI-6168	CHA	Active	12,441
199	RMAC-S	Missan	Al-Kahla	Al-Msharah	HZ-SI-6174	CHA	Active	3,186
200	RMAC-S	Missan	Al-Kahla	Al-Msharah	HZ-SI-6178	CHA	workedon	13,421
201	RMAC-S	Missan	Al-Kahla	Al-Msharah	HZ-SI-6182	CHA	workedon	14,916
202	RMAC-S	Missan	Al-Kahla	Al-Msharah	HZ-SI-6186	CHA	workedon	15,554
203	RMAC-S	Missan	Al-Kahla	Al-Msharah	HZ-SI-6198	CHA	workedon	11,281
204	RMAC-S	Missan	Al-Kahla	Al-Msharah	HZ-SI-6199	CHA	Active	1,155
205	RMAC-S	Missan	Al-Kahla	Al-Msharah	HZ-SI-6200	CHA	Active	1,489
206	RMAC-S	Missan	Al-Kahla	Al-Msharah	HZ-SI-6202	CHA	Active	12,050
207	RMAC-S	Missan	Al-Kahla	Al-Msharah	HZ-SI-62136	CHA	workedon	110,533
208	RMAC-S	Missan	Al-Kahla	Al-Msharah	HZ-SI-6216	CHA	Active	34,148
209	RMAC-S	Missan	Al-Kahla	Al-Msharah	HZ-SI-6217	CHA	Active	37,131
210	RMAC-S	Missan	Al-Kahla	Al-Msharah	HZ-SI-6219	CHA	Active	35,001
211	RMAC-S	Missan	Al-Kahla	Al-Msharah	HZ-SI-6221	CHA	Active	15,631
212	RMAC-S	Missan	Al-Kahla	Al-Msharah	HZ-SI-6223	CHA	Active	36,057
213	RMAC-S	Missan	Al-Kahla	Al-Msharah	HZ-SI-6228	CHA	Active	36,057
214	RMAC-S	Missan	Al-Kahla	Al-Msharah	HZ-SI-6236	CHA	Active	31,503
215	RMAC-S	Missan	Al-Kahla	Al-Msharah	HZ-SI-6243	CHA	Active	19,837
216	RMAC-S	Missan	Al-Kahla	Al-Msharah	HZ-SI-6245	CHA	Active	1,894
217	RMAC-S	Missan	Al-Kahla	Al-Msharah	HZ-SI-6250	CHA	Active	3,919
218	RMAC-S	Missan	Al-Kahla	Al-Msharah	HZ-SI-6253	CHA	Active	2,544
219	RMAC-S	Missan	Al-Kahla	Al-Msharah	HZ-SI-6256	CHA	Active	10,163
220	RMAC-S	Missan	Al-Kahla	Al-Msharah	HZ-SI-6257	CHA	Active	7,043
221	RMAC-S	Missan	Al-Kahla	Al-Msharah	HZ-SI-6261	CHA	Active	8,939
222	RMAC-S	Missan	Al-Kahla	Al-Msharah	HZ-SI-6264	CHA	workedon	27,056
223	RMAC-S	Missan	Al-Kahla	Al-Msharah	HZ-SI-6271	CHA	Active	18,300
224	RMAC-S	Missan	Al-Kahla	Al-Msharah	HZ-SI-6274	CHA	Active	3,118
225	RMAC-S	Missan	Al-Kahla	Al-Msharah	HZ-SI-6277	CHA	Active	10,163
226	RMAC-S	Missan	Al-Kahla	Al-Msharah	HZ-SI-6278	CHA	workedon	5,281
227	RMAC-S	Missan	Al-Kahla	Al-Msharah	HZ-SI-6279	CHA	Active	12,378
228	RMAC-S	Missan	Al-Kahla	Al-Msharah	HZ-SI-6281	CHA	Active	17,891
229	RMAC-S	Missan	Al-Kahla	Al-Msharah	HZ-SI-6284	CHA	Active	12,607
230	RMAC-S	Missan	Al-Kahla	Al-Msharah	HZ-SI-6285	CHA	Active	3,291
231	RMAC-S	Missan	Al-Kahla	Al-Msharah	HZ-SI-6292	CHA	workedon	9,761

232	RMAC-S	Missan	Al-Kahla	Al-Msharah	HZ-SI-6293	CHA	Active	21,586
233	RMAC-S	Missan	Al-Kahla	Al-Msharah	HZ-SI-6294	CHA	Active	10,163
234	RMAC-S	Missan	Al-Kahla	Al-Msharah	HZ-SI-6297	CHA	workedon	11,880
235	RMAC-S	Missan	Al-Kahla	Al-Msharah	HZ-SI-6298	CHA	workedon	32,978
236	RMAC-S	Missan	Al-Kahla	Al-Msharah	HZ-SI-6299	CHA	Active	14,053
237	RMAC-S	Missan	Al-Kahla	Al-Msharah	HZ-SI-6302	CHA	Active	31,858
238	RMAC-S	Missan	Al-Kahla	Al-Msharah	HZ-SI-6303	CHA	workedon	35,001
239	RMAC-S	Missan	Al-Kahla	Al-Msharah	HZ-SI-6307	CHA	workedon	38,188
240	RMAC-S	Missan	Al-Kahla	Al-Msharah	HZ-SI-6308	CHA	Active	34,264
241	RMAC-S	Missan	Al-Kahla	Al-Msharah	HZ-SI-6311	CHA	Active	8,173
242	RMAC-S	Missan	Al-Kahla	Al-Msharah	HZ-SI-6313	CHA	Active	4,208
243	RMAC-S	Missan	Al-Kahla	Al-Msharah	HZ-SI-6315	CHA	Active	9,285
244	RMAC-S	Missan	Al-Kahla	Al-Msharah	HZ-SI-63166	CHA	workedon	6,543
245	RMAC-S	Missan	Al-Kahla	Al-Msharah	HZ-SI-6322	CHA	Active	8,479
246	RMAC-S	Missan	Al-Kahla	Al-Msharah	HZ-SI-6329	CHA	Active	7,860
247	RMAC-S	Missan	Al-Kahla	Al-Msharah	HZ-SI-6330	CHA	Active	2,844
248	RMAC-S	Missan	Al-Kahla	Al-Msharah	HZ-SI-6331	CHA	Active	15,844
249	RMAC-S	Missan	Al-Kahla	Al-Msharah	HZ-SI-6332	CHA	Active	2,338
250	RMAC-S	Missan	Al-Kahla	Al-Msharah	HZ-SI-6333	CHA	Active	2,723
251	RMAC-S	Missan	Al-Kahla	Al-Msharah	HZ-SI-6337	CHA	Active	3,252
252	RMAC-S	Missan	Al-Kahla	Al-Msharah	HZ-SI-6338	CHA	Active	33,651
253	RMAC-S	Missan	Al-Kahla	Al-Msharah	HZ-SI-6339	CHA	Active	28,288
254	RMAC-S	Missan	Al-Kahla	Al-Msharah	HZ-SI-6340	CHA	Active	14,234
255	RMAC-S	Missan	Al-Kahla	Al-Msharah	HZ-SI-6342	CHA	Active	24,038
256	RMAC-S	Missan	Al-Kahla	Al-Msharah	HZ-SI-6344	CHA	Active	32,461
257	RMAC-S	Missan	Al-Kahla	Al-Msharah	HZ-SI-6345	CHA	Active	16,667
258	RMAC-S	Missan	Al-Kahla	Al-Msharah	HZ-SI-6347	CHA	Active	32,462
259	RMAC-S	Missan	Al-Kahla	Al-Msharah	HZ-SI-6348	CHA	Active	37,130
260	RMAC-S	Missan	Al-Kahla	Al-Msharah	HZ-SI-6349	CHA	Active	20,224
261	RMAC-S	Missan	Al-Kahla	Al-Msharah	HZ-SI-6351	CHA	Active	36,065
262	RMAC-S	Missan	Al-Kahla	Al-Msharah	HZ-SI-6352	CHA	workedon	20,889
263	RMAC-S	Missan	Al-Kahla	Al-Msharah	HZ-SI-6354	CHA	Active	7,725
264	RMAC-S	Missan	Al-Kahla	Al-Msharah	HZ-SI-6355	CHA	Active	3,460
265	RMAC-S	Missan	Al-Kahla	Al-Msharah	HZ-SI-6356	CHA	Active	14,855
266	RMAC-S	Missan	Al-Kahla	Al-Msharah	HZ-SI-6357	CHA	Active	36,057
267	RMAC-S	Missan	Al-Kahla	Al-Msharah	HZ-SI-6358	CHA	Active	12,376
268	RMAC-S	Missan	Al-Kahla	Al-Msharah	HZ-SI-6361	CHA	Active	9,724
269	RMAC-S	Missan	Al-Kahla	Al-Msharah	HZ-SI-6362	CHA	Active	35,001
270	RMAC-S	Missan	Al-Kahla	Al-Msharah	HZ-SI-6366	CHA	Active	19,110
271	RMAC-S	Missan	Al-Kahla	Al-Msharah	HZ-SI-6376	CHA	Active	7,812
272	RMAC-S	Missan	Al-Kahla	Al-Msharah	HZ-SI-6380	CHA	Active	34,850
273	RMAC-S	Missan	Al-Kahla	Al-Msharah	HZ-SI-6382	CHA	Active	22,840
274	RMAC-S	Missan	Al-Kahla	Al-Msharah	HZ-SI-6383	CHA	Active	18,563
275	RMAC-S	Missan	Al-Kahla	Al-Msharah	HZ-SI-6386	CHA	Active	37,122
276	RMAC-S	Missan	Al-Kahla	Al-Msharah	HZ-SI-6390	CHA	Active	33,660
277	RMAC-S	Missan	Al-Kahla	Al-Msharah	HZ-SI-6395	CHA	Active	32,453
278	RMAC-S	Missan	Al-Kahla	Al-Msharah	HZ-SI-6399	CHA	Active	15,754
279	RMAC-S	Missan	Al-Kahla	Al-Msharah	HZ-SI-6402	CHA	Active	9,913
280	RMAC-S	Missan	Al-Kahla	Al-Msharah	HZ-SI-6406	CHA	Active	20,434

281	RMAC-S	Missan	Al-Kahla	Al-Msharah	HZ-SI-6412	CHA	Active	9,793
282	RMAC-S	Missan	Al-Kahla	Al-Msharah	HZ-SI-6413	CHA	Active	4,874
283	RMAC-S	Missan	Al-Kahla	Al-Msharah	HZ-SI-6416	CHA	Active	568
284	RMAC-S	Missan	Al-Kahla	Al-Msharah	HZ-SI-6417	CHA	Active	3,504
285	RMAC-S	Missan	Al-Kahla	Al-Msharah	HZ-SI-6421	CHA	Active	7,725
286	RMAC-S	Missan	Al-Kahla	Al-Msharah	HZ-SI-6422	CHA	Active	9,913
287	RMAC-S	Missan	Al-Kahla	Al-Msharah	HZ-SI-6423	CHA	Active	2,332
288	RMAC-S	Missan	Al-Kahla	Al-Msharah	HZ-SI-6425	CHA	Active	9,761
289	RMAC-S	Missan	Al-Kahla	Al-Msharah	HZ-SI-6426	CHA	Active	5,384
290	RMAC-S	Missan	Al-Kahla	Al-Msharah	HZ-SI-6427	CHA	Active	4,063
291	RMAC-S	Missan	Al-Kahla	Al-Msharah	HZ-SI-6428	CHA	Active	8,133
292	RMAC-S	Missan	Al-Kahla	Al-Msharah	HZ-SI-6430	CHA	Active	1,819
293	RMAC-S	Missan	Al-Kahla	Al-Msharah	HZ-SI-6437	CHA	Active	3,966
294	RMAC-S	Missan	Al-Kahla	Al-Msharah	HZ-SI-6439	CHA	Active	4,207
295	RMAC-S	Missan	Al-Kahla	Al-Msharah	HZ-SI-6441	CHA	Active	7,208
296	RMAC-S	Missan	Al-Kahla	Al-Msharah	HZ-SI-6444	CHA	Active	3,094
297	RMAC-S	Missan	Al-Kahla	Al-Msharah	HZ-SI-6446	CHA	Active	1,238
298	RMAC-S	Missan	Al-Kahla	Al-Msharah	HZ-SI-6447	CHA	Active	6,617
299	RMAC-S	Missan	Al-Kahla	Al-Msharah	HZ-SI-6448	CHA	Active	2,969
300	RMAC-S	Missan	Al-Kahla	Al-Msharah	HZ-SI-6450	CHA	Active	3,816
301	RMAC-S	Missan	Al-Kahla	Al-Msharah	HZ-SI-6451	CHA	Active	2,027
302	RMAC-S	Missan	Al-Kahla	Al-Msharah	HZ-SI-6456	CHA	Active	16,726
303	RMAC-S	Missan	Al-Kahla	Al-Msharah	HZ-SI-6457	CHA	Active	7,317
304	RMAC-S	Missan	Al-Kahla	Al-Msharah	HZ-SI-6458	CHA	Active	11,388
305	RMAC-S	Missan	Al-Kahla	Al-Msharah	HZ-SI-6467	CHA	workedon	35,272
306	RMAC-S	Missan	Al-Kahla	Al-Msharah	HZ-SI-6468	CHA	Active	31,858
307	RMAC-S	Missan	Al-Kahla	Al-Msharah	HZ-SI-6489	CHA	workedon	35,471
308	RMAC-S	Missan	Al-Kahla	Al-Msharah	HZ-SI-6667	CHA	Active	1,746
309	RMAC-S	Missan	Al-Kahla	Al-Msharah	HZ-SI-8204	CHA	Active	190
310	RMAC-S	Missan	Al-Kahla	Al-Msharah	HZ-SI-MI-106	CHA	Active	457,679
311	RMAC-S	Missan	Al-Kahla	Al-Msharah	HZ-SI-MI-108	CHA	Active	650,793
312	RMAC-S	Missan	Al-Kahla	Al-Msharah	HZ-SI-MI-150	CHA	Active	88,921
313	RMAC-S	Missan	Al-Kahla	Al-Msharah	HZ-SI-MI-151	CHA	Active	744,111
314	RMAC-S	Missan	Al-Kahla	Al-Msharah	HZ-SI-MI-152	CHA	Active	14,921
315	RMAC-S	Missan	Al-Kahla	Al-Msharah	HZ-SI-MI-153	CHA	Active	1,360
316	RMAC-S	Missan	Al-Kahla	Al-Msharah	HZ-SI-MI-154	CHA	Active	106,334
317	RMAC-S	Missan	Al-Kahla	Al-Msharah	HZ-SI-MI-158	CHA	Active	21,480,744
318	RMAC-S	Missan	Al-Kahla	Al-Msharah	HZ-SI-MI-175	CHA	Active	703,000
319	RMAC-S	Missan	Al-Kahla	Al-Msharah	HZ-SI-MI-177	CHA	Active	8,095
320	RMAC-S	Missan	Al-Kahla	Al-Msharah	HZ-SI-MI-27	CHA	Active	23,272
321	RMAC-S	Missan	Al-Kahla	Al-Msharah	HZ-SI-MI-28	CHA	Active	9,448
322	RMAC-S	Missan	Al-Kahla	Al-Msharah	HZ-SI-MI-57	CHA	Active	4,958
323	RMAC-S	Missan	Al-Maimouna	Al-Maimouna	HZ-SI-62618	CHA	Active	17,353
324	RMAC-S	Missan	Al-Mejar Al-Kabeer	Al-Khair	HZ-SI-8203	SHA	Active	320,388
325	RMAC-S	Missan	Amara	Al-Amara	HZ-7938	CHA	Active	70,993
326	RMAC-S	Missan	Amara	Al-Amara	HZ-SI-5051	SHA	Active	0
327	RMAC-S	Missan	Amara	Al-Amara	HZ-SI-60119	CHA	workedon	1,013,467
328	RMAC-S	Missan	Amara	Al-Amara	HZ-SI-60611	CHA	workedon	850,424

329	RMAC-S	Missan	Amara	Al-Amara	HZ-SI-60938	CHA	workedon	300,315
330	RMAC-S	Missan	Amara	Al-Amara	HZ-SI-60941	CHA	workedon	169,727
331	RMAC-S	Missan	Amara	Al-Amara	HZ-SI-60943	CHA	workedon	206,074
332	RMAC-S	Missan	Amara	Al-Amara	HZ-SI-60945	CHA	workedon	36,083
333	RMAC-S	Missan	Amara	Al-Amara	HZ-SI-60967	CHA	Active	710,983
334	RMAC-S	Missan	Amara	Al-Amara	HZ-SI-60970	CHA	Active	991,047
335	RMAC-S	Missan	Amara	Al-Amara	HZ-SI-60971	CHA	Active	250,941
336	RMAC-S	Missan	Amara	Al-Amara	HZ-SI-60972	CHA	workedon	748,185
337	RMAC-S	Missan	Amara	Al-Amara	HZ-SI-61036	CHA	Active	94,449
338	RMAC-S	Missan	Amara	Al-Amara	HZ-SI-6123	CHA	Active	4,199
339	RMAC-S	Missan	Amara	Al-Amara	HZ-SI-6125	CHA	Active	2,832
340	RMAC-S	Missan	Amara	Al-Amara	HZ-SI-6127	CHA	workedon	8,100
341	RMAC-S	Missan	Amara	Al-Amara	HZ-SI-6142	CHA	Active	7,731
342	RMAC-S	Missan	Amara	Al-Amara	HZ-SI-6144	CHA	Active	22,041
343	RMAC-S	Missan	Amara	Al-Amara	HZ-SI-61458	CHA	workedon	98,578
344	RMAC-S	Missan	Amara	Al-Amara	HZ-SI-61459	CHA	workedon	10,252
345	RMAC-S	Missan	Amara	Al-Amara	HZ-SI-61461	CHA	workedon	170,340
346	RMAC-S	Missan	Amara	Al-Amara	HZ-SI-61462	CHA	workedon	84,208
347	RMAC-S	Missan	Amara	Al-Amara	HZ-SI-61463	CHA	workedon	38,841
348	RMAC-S	Missan	Amara	Al-Amara	HZ-SI-61464	CHA	workedon	83,900
349	RMAC-S	Missan	Amara	Al-Amara	HZ-SI-61465	CHA	workedon	84,450
350	RMAC-S	Missan	Amara	Al-Amara	HZ-SI-61466	CHA	workedon	84,280
351	RMAC-S	Missan	Amara	Al-Amara	HZ-SI-61467	CHA	workedon	83,835
352	RMAC-S	Missan	Amara	Al-Amara	HZ-SI-61469	CHA	workedon	55,551
353	RMAC-S	Missan	Amara	Al-Amara	HZ-SI-61470	CHA	workedon	26,555
354	RMAC-S	Missan	Amara	Al-Amara	HZ-SI-61471	CHA	workedon	82,619
355	RMAC-S	Missan	Amara	Al-Amara	HZ-SI-61472	CHA	workedon	83,647
356	RMAC-S	Missan	Amara	Al-Amara	HZ-SI-61473	CHA	workedon	82,408
357	RMAC-S	Missan	Amara	Al-Amara	HZ-SI-61479	CHA	workedon	82,586
358	RMAC-S	Missan	Amara	Al-Amara	HZ-SI-61699	CHA	workedon	301,689
359	RMAC-S	Missan	Amara	Al-Amara	HZ-SI-61701	CHA	workedon	232,465
360	RMAC-S	Missan	Amara	Al-Amara	HZ-SI-61953	CHA	workedon	233,618
361	RMAC-S	Missan	Amara	Al-Amara	HZ-SI-61954	CHA	workedon	376,293
362	RMAC-S	Missan	Amara	Al-Amara	HZ-SI-62227	CHA	workedon	424,048
363	RMAC-S	Missan	Amara	Al-Amara	HZ-SI-62287	CHA	workedon	35,247
364	RMAC-S	Missan	Amara	Al-Amara	HZ-SI-62790	CHA	workedon	689,356
365	RMAC-S	Missan	Amara	Al-Amara	HZ-SI-62886	CHA	workedon	510,974
366	RMAC-S	Missan	Amara	Al-Amara	HZ-SI-6682	CHA	Active	3,872
367	RMAC-S	Missan	Amara	Al-Amara	HZ-SI-6933	CHA	Active	565,935
368	RMAC-S	Missan	Amara	Al-Amara	HZ-SI-7833	CHA	Active	13,778
369	RMAC-S	Missan	Amara	Al-Amara	HZ-SI-7835	CHA	Active	11,384
370	RMAC-S	Missan	Amara	Al-Amara	HZ-SI-7848	CHA	Active	62,558
371	RMAC-S	Missan	Amara	Al-Amara	HZ-SI-8205	CHA	Active	28,967
372	RMAC-S	Missan	Amara	Al-Amara	HZ-SI-8928	CHA	Active	84,124
373	RMAC-S	Missan	Amara	Al-Amara	HZ-SI-8930	CHA	Active	84,304
374	RMAC-S	Missan	Amara	Al-Amara	HZ-SI-8931	CHA	Active	83,842
375	RMAC-S	Missan	Amara	Al-Amara	HZ-SI-8932	CHA	Active	84,252
376	RMAC-S	Missan	Amara	Al-Amara	HZ-SI-8933	CHA	workedon	107,943
377	RMAC-S	Missan	Amara	Al-Amara	HZ-SI-8934	CHA	Active	424,089

378	RMAC-S	Missan	Amara	Al-Amara	HZ-SI-8935	CHA	Active	141,106
379	RMAC-S	Missan	Amara	Al-Amara	HZ-SI-9038	CHA	workedon	84,037
380	RMAC-S	Missan	Amara	Al-Amara	HZ-SI-9122	CHA	Active	247,333
381	RMAC-S	Missan	Amara	Al-Amara	HZ-SI-9123	CHA	workedon	342,041
382	RMAC-S	Missan	Amara	Al-Amara	HZ-SI-9248	CHA	Active	40,632
383	RMAC-S	Missan	Amara	Al-Amara	HZ-SI-9276	CHA	Active	1,861
384	RMAC-S	Missan	Amara	Al-Amara	HZ-SI-9280	CHA	workedon	1,259,222
385	RMAC-S	Missan	Amara	Al-Amara	HZ-SI-MI-12	CHA	Active	81,917
386	RMAC-S	Missan	Amara	Al-Amara	HZ-SI-MI-16	CHA	Active	67,278
387	RMAC-S	Missan	Amara	Al-Amara	HZ-SI-MI-166	CHA	Active	268,780
388	RMAC-S	Missan	Amara	Al-Amara	HZ-SI-MI-172	CHA	Active	743,563
389	RMAC-S	Missan	Amara	Al-Amara	HZ-SI-MI-178	CHA	Active	254,429
390	RMAC-S	Missan	Amara	Al-Amara	HZ-SI-MI-179	CHA	Active	12,596,992
391	RMAC-S	Missan	Amara	Al-Amara	HZ-SI-MI-180	CHA	Active	31,944
392	RMAC-S	Missan	Amara	Al-Amara	HZ-SI-MI-21	CHA	Active	1,453
393	RMAC-S	Missan	Amara	Al-Amara	HZ-SI-MI-44	CHA	Active	2,794,204
394	RMAC-S	Missan	Amara	Al-Amara	HZ-SI-MI-61	CHA	Active	26,901
395	RMAC-S	Missan	Amara	Al-Taib	HZ-SI-6146	CHA	Active	112
396	RMAC-S	Missan	Amara	Al-Taib	HZ-SI-6150	CHA	Active	6,104
397	RMAC-S	Missan	Amara	Al-Taib	HZ-SI-6151	CHA	workedon	3,992
398	RMAC-S	Missan	Amara	Al-Taib	HZ-SI-6167	CHA	Active	15,492
399	RMAC-S	Missan	Amara	Al-Taib	HZ-SI-6170	CHA	Active	18,714
400	RMAC-S	Missan	Amara	Al-Taib	HZ-SI-6172	CHA	Active	6,180
401	RMAC-S	Missan	Amara	Al-Taib	HZ-SI-6176	CHA	workedon	21,726
402	RMAC-S	Missan	Amara	Al-Taib	HZ-SI-6179	CHA	Active	17,060
403	RMAC-S	Missan	Amara	Al-Taib	HZ-SI-6183	CHA	workedon	14,742
404	RMAC-S	Missan	Amara	Al-Taib	HZ-SI-6184	CHA	workedon	11,229
405	RMAC-S	Missan	Amara	Al-Taib	HZ-SI-6187	CHA	Active	2,613
406	RMAC-S	Missan	Amara	Al-Taib	HZ-SI-6188	CHA	Active	3,714
407	RMAC-S	Missan	Amara	Al-Taib	HZ-SI-6191	CHA	Active	747
408	RMAC-S	Missan	Amara	Al-Taib	HZ-SI-6193	CHA	Active	3,655
409	RMAC-S	Missan	Amara	Al-Taib	HZ-SI-6201	CHA	Active	2,115
410	RMAC-S	Missan	Amara	Al-Taib	HZ-SI-6204	CHA	Active	21,578
411	RMAC-S	Missan	Amara	Al-Taib	HZ-SI-6209	CHA	Active	7,334
412	RMAC-S	Missan	Amara	Al-Taib	HZ-SI-6213	CHA	Active	36,066
413	RMAC-S	Missan	Qal'at Saleh	Al-'Izier	HZ-SI-7106	CHA	Active	215,330
414	RMAC-S	Missan	Qal'at Saleh	Qal'at Saleh	HZ-SI-8024	CHA	Active	0
415	RMAC-S	Muthanna	Al-Salman	Al-Bsayah	HZ-SI-8948	CHA	Active	2,333,449
416	RMAC-S	Muthanna	Al-Salman	Al-Bsayah	HZ-SI-8960	CHA	Active	25,386,783
417	RMAC-S	Muthanna	Al-Salman	Al-Bsayah	HZ-SI-8991	CHA	Active	778,449
418	RMAC-S	Muthanna	Al-Salman	Al-Salman	HZ-SI-MU-26	CHA	Active	10,479,896
	Grand Total							985,926,860

Annex (3) –List of (DMA) areas known or suspected to contain IED as of 31 December (2023)

Table 44- Annex (3) - List of areas known or suspected to contain IED as of 31 December (2023)

No.	Region	Province	District	Sub-district	Hazard local ID	Mine Area Type	Status	Area Size (m ²)
1	RMAC-N	Anbar	Al-Ka'im	Al-Ka'im	HZ-CI-60218	SHA	Active	32,789
2	RMAC-N	Anbar	Al-Ka'im	Al-Ka'im	HZ-CI-60244	SHA	Active	613
3	RMAC-N	Anbar	Al-Ka'im	Al-Ka'im	HZ-CI-60248	CHA	Active	16,931
4	RMAC-N	Anbar	Al-Ka'im	Al-Ka'im	HZ-CI-60253	SHA	Active	351,127
5	RMAC-N	Anbar	Al-Ka'im	Al-Ka'im	HZ-CI-60260	SHA	Active	2,148
6	RMAC-N	Anbar	Al-Ka'im	Al-Ka'im	HZ-CI-60261	CHA	Active	3,858
7	RMAC-N	Anbar	Al-Ka'im	Al-Ka'im	HZ-CI-60435	CHA	Active	1,644
8	RMAC-N	Anbar	Al-Ka'im	Al-Ka'im	HZ-CI-60436	SHA	Active	536
9	RMAC-N	Anbar	Al-Ka'im	Al-Ka'im	HZ-CI-60438	CHA	Active	27,666
10	RMAC-N	Anbar	Al-Ka'im	Al-Ka'im	HZ-CI-60439	SHA	Active	1,485
11	RMAC-N	Anbar	Al-Ka'im	Al-Ka'im	HZ-CI-60440	SHA	Active	2,254
12	RMAC-N	Anbar	Al-Ka'im	Al-Ka'im	HZ-CI-60441	SHA	Active	3,598
13	RMAC-N	Anbar	Al-Ka'im	Al-Ka'im	HZ-CI-60443	SHA	Active	392
14	RMAC-N	Anbar	Al-Ka'im	Al-Ka'im	HZ-CI-60444	SHA	Active	1,800
15	RMAC-N	Anbar	Al-Ka'im	Al-Ka'im	HZ-CI-60447	SHA	Active	1,853
16	RMAC-N	Anbar	Al-Ka'im	Al-Ka'im	HZ-CI-60448	SHA	Active	28,165
17	RMAC-N	Anbar	Al-Ka'im	Al-Ka'im	HZ-CI-60449	SHA	Active	1,484
18	RMAC-N	Anbar	Al-Ka'im	Al-Ka'im	HZ-CI-60450	SHA	Active	1,239
19	RMAC-N	Anbar	Al-Ka'im	Al-Ka'im	HZ-CI-60481	CHA	Active	255,964
20	RMAC-N	Anbar	Al-Ka'im	Al-Ka'im	HZ-CI-60485	SHA	Active	2,076
21	RMAC-N	Anbar	Al-Ka'im	Al-Ka'im	HZ-CI-60487	SHA	Active	1,403
22	RMAC-N	Anbar	Al-Ka'im	Al-Ka'im	HZ-CI-60491	SHA	Active	1,716
23	RMAC-N	Anbar	Al-Ka'im	Al-Ka'im	HZ-CI-60492	SHA	Active	396
24	RMAC-N	Anbar	Al-Ka'im	Al-Ka'im	HZ-CI-60496	CHA	Active	1,731,268
25	RMAC-N	Anbar	Al-Ka'im	Al-Ka'im	HZ-CI-60497	CHA	Active	1,117,391
26	RMAC-N	Anbar	Al-Ka'im	Al-Ka'im	HZ-CI-60498	SHA	Active	1,094
27	RMAC-N	Anbar	Al-Ka'im	Al-Ka'im	HZ-CI-60499	SHA	Active	2,156
28	RMAC-N	Anbar	Al-Ka'im	Al-Ka'im	HZ-CI-60508	SHA	Active	1,177
29	RMAC-N	Anbar	Al-Ka'im	Al-Ka'im	HZ-CI-60509	SHA	Active	1,450
30	RMAC-N	Anbar	Al-Ka'im	Al-Ka'im	HZ-CI-60516	SHA	Active	35,349
31	RMAC-N	Anbar	Al-Ka'im	Al-Ka'im	HZ-CI-60517	SHA	Active	1,141
32	RMAC-N	Anbar	Al-Ka'im	Al-Ka'im	HZ-CI-60518	SHA	Active	1,015
33	RMAC-N	Anbar	Al-Ka'im	Al-Ka'im	HZ-CI-60519	SHA	Active	2,158
34	RMAC-N	Anbar	Al-Ka'im	Al-Ka'im	HZ-CI-60520	SHA	Active	1,542
35	RMAC-N	Anbar	Al-Ka'im	Al-Ka'im	HZ-CI-60521	SHA	Active	2,634
36	RMAC-N	Anbar	Al-Ka'im	Al-Ka'im	HZ-CI-60522	SHA	Active	1,031
37	RMAC-N	Anbar	Al-Ka'im	Al-Ka'im	HZ-CI-60523	CHA	Active	4,763
38	RMAC-N	Anbar	Al-Ka'im	Al-Ka'im	HZ-CI-60525	SHA	Active	756
39	RMAC-N	Anbar	Al-Ka'im	Al-Ka'im	HZ-CI-60526	SHA	Active	604
40	RMAC-N	Anbar	Al-Ka'im	Al-Ka'im	HZ-CI-60527	SHA	Active	1,915
41	RMAC-N	Anbar	Al-Ka'im	Al-Ka'im	HZ-CI-60554	SHA	Active	3,916
42	RMAC-N	Anbar	Al-Ka'im	Al-Ka'im	HZ-CI-60555	SHA	Active	10,213
43	RMAC-N	Anbar	Al-Ka'im	Al-Ka'im	HZ-CI-60572	SHA	Active	28,725
44	RMAC-N	Anbar	Al-Ka'im	Al-Ka'im	HZ-CI-60592	SHA	Active	703
45	RMAC-N	Anbar	Al-Ka'im	Al-Ka'im	HZ-CI-60637	CHA	Active	169,685
46	RMAC-N	Anbar	Al-Ka'im	Al-Ka'im	HZ-CI-60652	SHA	Active	46,053

47	RMAC-N	Anbar	Al-Ka'im	Al-Ka'im	HZ-CI-60666	CHA	Active	1,930
48	RMAC-N	Anbar	Al-Ka'im	Al-Ka'im	HZ-CI-60751	SHA	Active	1,803
49	RMAC-N	Anbar	Al-Ka'im	Al-Ka'im	HZ-CI-60752	CHA	Active	438,235
50	RMAC-N	Anbar	Al-Ka'im	Al-Ka'im	HZ-CI-60754	SHA	Active	453,597
51	RMAC-N	Anbar	Al-Ka'im	Al-Ka'im	HZ-CI-60755	CHA	Active	408,359
52	RMAC-N	Anbar	Al-Ka'im	Al-Ka'im	HZ-CI-60757	CHA	Active	639,181
53	RMAC-N	Anbar	Al-Ka'im	Al-Ka'im	HZ-CI-60759	CHA	Active	245,862
54	RMAC-N	Anbar	Al-Ka'im	Al-Ka'im	HZ-CI-60760	CHA	Active	309,082
55	RMAC-N	Anbar	Al-Ka'im	Al-Ka'im	HZ-CI-60766	SHA	Active	2,209
56	RMAC-N	Anbar	Al-Ka'im	Al-Ka'im	HZ-CI-60771	SHA	Active	3,626
57	RMAC-N	Anbar	Al-Ka'im	Al-Ka'im	HZ-CI-60774	SHA	Active	653
58	RMAC-N	Anbar	Al-Ka'im	Al-Ka'im	HZ-CI-60784	CHA	Active	830
59	RMAC-N	Anbar	Al-Ka'im	Al-Ka'im	HZ-CI-60785	SHA	Active	591
60	RMAC-N	Anbar	Al-Ka'im	Al-Ka'im	HZ-CI-60812	SHA	Active	55,234
61	RMAC-N	Anbar	Al-Ka'im	Al-Ka'im	HZ-CI-60821	SHA	Active	906
62	RMAC-N	Anbar	Al-Ka'im	Al-Ka'im	HZ-CI-60824	SHA	Active	1,974
63	RMAC-N	Anbar	Al-Ka'im	Al-Ka'im	HZ-CI-60825	SHA	Active	846
64	RMAC-N	Anbar	Al-Ka'im	Al-Ka'im	HZ-CI-60826	SHA	Active	648,401
65	RMAC-N	Anbar	Al-Ka'im	Al-Ka'im	HZ-CI-60828	SHA	Active	1,519
66	RMAC-N	Anbar	Al-Ka'im	Al-Ka'im	HZ-CI-60842	CHA	Active	1,041,145
67	RMAC-N	Anbar	Al-Ka'im	Al-Ka'im	HZ-CI-60871	SHA	Active	129,002
68	RMAC-N	Anbar	Al-Ka'im	Al-Ka'im	HZ-CI-60874	SHA	Active	1,301
69	RMAC-N	Anbar	Al-Ka'im	Al-Ka'im	HZ-CI-60934	SHA	Active	1,020
70	RMAC-N	Anbar	Al-Ka'im	Al-Ka'im	HZ-CI-60935	SHA	Active	29,046
71	RMAC-N	Anbar	Al-Ka'im	Al-Ka'im	HZ-CI-61052	SHA	Active	813
72	RMAC-N	Anbar	Al-Ka'im	Al-Ka'im	HZ-CI-61054	SHA	Active	724
73	RMAC-N	Anbar	Al-Ka'im	Al-Ka'im	HZ-CI-61056	CHA	Active	57,445
74	RMAC-N	Anbar	Al-Ka'im	Al-Ka'im	HZ-CI-61058	SHA	Active	2,374
75	RMAC-N	Anbar	Al-Ka'im	Al-Ka'im	HZ-CI-61084	SHA	Active	11,443
76	RMAC-N	Anbar	Al-Ka'im	Al-Ka'im	HZ-CI-61143	CHA	Active	1,263,115
77	RMAC-N	Anbar	Al-Ka'im	Al-Ka'im	HZ-CI-61195	SHA	Active	228
78	RMAC-N	Anbar	Al-Ka'im	Al-Ka'im	HZ-CI-61196	SHA	Active	2,604
79	RMAC-N	Anbar	Al-Ka'im	Al-Ka'im	HZ-CI-61197	SHA	Active	6,501
80	RMAC-N	Anbar	Al-Ka'im	Al-Ka'im	HZ-CI-61207	SHA	Active	481
81	RMAC-N	Anbar	Al-Ka'im	Al-Ka'im	HZ-CI-61209	SHA	Active	1,023
82	RMAC-N	Anbar	Al-Ka'im	Al-Ka'im	HZ-CI-61247	CHA	Active	44,983
83	RMAC-N	Anbar	Al-Ka'im	Al-Ka'im	HZ-CI-61248	SHA	Active	5,775
84	RMAC-N	Anbar	Al-Ka'im	Al-Ka'im	HZ-CI-61251	SHA	Active	1,506
85	RMAC-N	Anbar	Al-Ka'im	Al-Ka'im	HZ-CI-61259	SHA	Active	2,412
86	RMAC-N	Anbar	Al-Ka'im	Al-Ka'im	HZ-CI-61260	SHA	Active	513
87	RMAC-N	Anbar	Al-Ka'im	Al-Ka'im	HZ-CI-61261	SHA	Active	11,468
88	RMAC-N	Anbar	Al-Ka'im	Al-Ka'im	HZ-CI-61262	SHA	Active	2,907
89	RMAC-N	Anbar	Al-Ka'im	Al-Ka'im	HZ-CI-61306	SHA	Active	1,507
90	RMAC-N	Anbar	Al-Ka'im	Al-Ka'im	HZ-CI-61307	SHA	Active	873
91	RMAC-N	Anbar	Al-Ka'im	Al-Ka'im	HZ-CI-61308	SHA	Active	175
92	RMAC-N	Anbar	Al-Ka'im	Al-Ka'im	HZ-CI-61309	SHA	Active	902
93	RMAC-N	Anbar	Al-Ka'im	Al-Ka'im	HZ-CI-61324	CHA	Active	4,519
94	RMAC-N	Anbar	Al-Ka'im	Al-Ka'im	HZ-CI-61325	SHA	Active	1,058
95	RMAC-N	Anbar	Al-Ka'im	Al-Ka'im	HZ-CI-61326	SHA	Active	2,407

96	RMAC-N	Anbar	Al-Ka'im	Al-Ka'im	HZ-CI-61348	SHA	Active	851
97	RMAC-N	Anbar	Al-Ka'im	Al-Ka'im	HZ-CI-61355	CHA	Active	3,741
98	RMAC-N	Anbar	Al-Ka'im	Al-Ka'im	HZ-CI-61356	SHA	Active	781
99	RMAC-N	Anbar	Al-Ka'im	Al-Ka'im	HZ-CI-61359	CHA	Active	247
100	RMAC-N	Anbar	Al-Ka'im	Al-Ka'im	HZ-CI-61480	SHA	Active	3,063
101	RMAC-N	Anbar	Al-Ka'im	Al-Ka'im	HZ-CI-61532	CHA	Active	1,047
102	RMAC-N	Anbar	Al-Ka'im	Al-Ka'im	HZ-CI-61533	CHA	Active	9,737
103	RMAC-N	Anbar	Al-Ka'im	Al-Ka'im	HZ-CI-61534	SHA	Active	13,587
104	RMAC-N	Anbar	Al-Ka'im	Al-Ka'im	HZ-CI-61623	CHA	Active	67,896
105	RMAC-N	Anbar	Al-Ka'im	Al-Ka'im	HZ-CI-61781	SHA	Active	71,713
106	RMAC-N	Anbar	Al-Ka'im	Al-Ka'im	HZ-CI-61782	SHA	Active	940
107	RMAC-N	Anbar	Al-Ka'im	Al-Ka'im	HZ-CI-61910	SHA	Active	516
108	RMAC-N	Anbar	Al-Ka'im	Al-Ka'im	HZ-CI-61946	SHA	Active	2,184
109	RMAC-N	Anbar	Al-Ka'im	Al-Ka'im	HZ-CI-61952	SHA	Active	520
110	RMAC-N	Anbar	Al-Ka'im	Al-Ka'im	HZ-CI-61955	CHA	Active	208,848
111	RMAC-N	Anbar	Al-Ka'im	Al-Ka'im	HZ-CI-61956	SHA	Active	11,169
112	RMAC-N	Anbar	Al-Ka'im	Al-Ka'im	HZ-CI-61957	SHA	Active	39,985
113	RMAC-N	Anbar	Al-Ka'im	Al-Ka'im	HZ-CI-61966	CHA	Active	177,699
114	RMAC-N	Anbar	Al-Ka'im	Al-Ka'im	HZ-CI-61967	SHA	Active	1,737
115	RMAC-N	Anbar	Al-Ka'im	Al-Ka'im	HZ-CI-61970	SHA	Active	62,229
116	RMAC-N	Anbar	Al-Ka'im	Al-Ka'im	HZ-CI-61972	SHA	Active	37,696
117	RMAC-N	Anbar	Al-Ka'im	Al-Ka'im	HZ-CI-61974	SHA	Active	132,618
118	RMAC-N	Anbar	Al-Ka'im	Al-Ka'im	HZ-CI-61975	SHA	Active	36,924
119	RMAC-N	Anbar	Al-Ka'im	Al-Ka'im	HZ-CI-62071	SHA	Active	5,505
120	RMAC-N	Anbar	Al-Ka'im	Al-Ka'im	HZ-CI-62084	CHA	Active	32,791
121	RMAC-N	Anbar	Al-Ka'im	Al-Ka'im	HZ-CI-62085	SHA	Active	5,040
122	RMAC-N	Anbar	Al-Ka'im	Al-Ka'im	HZ-CI-62143	SHA	Active	5,000
123	RMAC-N	Anbar	Al-Ka'im	Al-Ka'im	HZ-CI-62198	SHA	Active	3,942
124	RMAC-N	Anbar	Al-Ka'im	Al-Ka'im	HZ-CI-62200	SHA	Active	224,610
125	RMAC-N	Anbar	Al-Ka'im	Al-Ka'im	HZ-CI-62202	SHA	Active	52,832
126	RMAC-N	Anbar	Al-Ka'im	Al-Ka'im	HZ-CI-62204	CHA	Active	89,103
127	RMAC-N	Anbar	Al-Ka'im	Al-Ka'im	HZ-CI-62206	CHA	Active	57,004
128	RMAC-N	Anbar	Al-Ka'im	Al-Ka'im	HZ-CI-62207	SHA	Active	8,490
129	RMAC-N	Anbar	Al-Ka'im	Al-Ka'im	HZ-CI-62260	SHA	Active	17,869
130	RMAC-N	Anbar	Al-Ka'im	Al-Ka'im	HZ-CI-62265	CHA	Active	14,342
131	RMAC-N	Anbar	Al-Ka'im	Al-Ka'im	HZ-CI-62334	CHA	Active	37,054
132	RMAC-N	Anbar	Al-Ka'im	Al-Ka'im	HZ-CI-62335	SHA	Active	36,594
133	RMAC-N	Anbar	Al-Ka'im	Al-Ka'im	HZ-CI-62337	CHA	Active	144,584
134	RMAC-N	Anbar	Al-Ka'im	Al-Ka'im	HZ-CI-62384	SHA	Active	30,079
135	RMAC-N	Anbar	Al-Ka'im	Al-Ka'im	HZ-CI-62385	CHA	Active	245,704
136	RMAC-N	Anbar	Al-Ka'im	Al-Ka'im	HZ-CI-62395	CHA	Active	47,042
137	RMAC-N	Anbar	Al-Ka'im	Al-Ka'im	HZ-CI-62396	SHA	Active	347
138	RMAC-N	Anbar	Al-Ka'im	Al-Ka'im	HZ-CI-62402	SHA	Active	1,507
139	RMAC-N	Anbar	Al-Ka'im	Al-Ka'im	HZ-CI-62570	SHA	Active	795
140	RMAC-N	Anbar	Al-Ka'im	Al-Ka'im	HZ-CI-62572	CHA	Active	111,805
141	RMAC-N	Anbar	Al-Ka'im	Al-Ka'im	HZ-CI-62579	SHA	Active	18,803
142	RMAC-N	Anbar	Al-Ka'im	Al-Ka'im	HZ-CI-62888	CHA	Active	2,946
143	RMAC-N	Anbar	Al-Ka'im	Al-Ka'im	HZ-CI-62893	SHA	Active	5,273
144	RMAC-N	Anbar	Al-Ka'im	Al-Ka'im	HZ-CI-62894	SHA	Active	14,338

145	RMAC-N	Anbar	Al-Ka'im	Al-Ka'im	HZ-CI-62895	CHA	Active	49,583
146	RMAC-N	Anbar	Al-Ka'im	Al-Ka'im	HZ-CI-62901	CHA	Active	2,359
147	RMAC-N	Anbar	Al-Ka'im	Al-Ka'im	HZ-UXO-CI-60497	CHA	Active	1
148	RMAC-N	Anbar	Ana	Ana	HZ-CI-40578	SHA	workedon	5,464,504
149	RMAC-N	Anbar	Ana	Ana	HZ-CI-41825	SHA	Active	674,097
150	RMAC-N	Anbar	Ana	Ana	HZ-CI-42023	CHA	workedon	131,456
151	RMAC-N	Anbar	Ana	Ana	HZ-CI-42109	SHA	Active	19,782
152	RMAC-N	Anbar	Ana	Ana	HZ-CI-60124	CHA	Active	3,425
153	RMAC-N	Anbar	Ana	Ana	HZ-CI-60127	CHA	Active	3,425
154	RMAC-N	Anbar	Ana	Ana	HZ-CI-60128	CHA	Active	13,299
155	RMAC-N	Anbar	Ana	Ana	HZ-CI-60153	CHA	Active	14,070
156	RMAC-N	Anbar	Ana	Ana	HZ-CI-60164	SHA	Active	452,053
157	RMAC-N	Anbar	Ana	Ana	HZ-CI-60182	SHA	Active	195
158	RMAC-N	Anbar	Ana	Ana	HZ-CI-60228	CHA	Active	7,966
159	RMAC-N	Anbar	Ana	Ana	HZ-CI-60361	CHA	Active	10,499
160	RMAC-N	Anbar	Ana	Ana	HZ-CI-60364	CHA	Active	2,507
161	RMAC-N	Anbar	Ana	Ana	HZ-CI-60365	CHA	Active	5,580
162	RMAC-N	Anbar	Ana	Ana	HZ-CI-60366	CHA	workedon	3,687
163	RMAC-N	Anbar	Ana	Ana	HZ-CI-60367	CHA	Active	75,530
164	RMAC-N	Anbar	Ana	Ana	HZ-CI-60368	CHA	Active	666
165	RMAC-N	Anbar	Ana	Ana	HZ-CI-60382	CHA	Active	27,515
166	RMAC-N	Anbar	Ana	Ana	HZ-CI-60390	CHA	Active	2,984
167	RMAC-N	Anbar	Ana	Ana	HZ-CI-60397	CHA	Active	4,898
168	RMAC-N	Anbar	Ana	Ana	HZ-CI-60399	SHA	Active	4,565
169	RMAC-N	Anbar	Ana	Ana	HZ-CI-60401	CHA	Active	3,452
170	RMAC-N	Anbar	Ana	Ana	HZ-CI-60433	CHA	Active	11,113
171	RMAC-N	Anbar	Ana	Ana	HZ-CI-60434	CHA	Active	4,903
172	RMAC-N	Anbar	Ana	Ana	HZ-CI-60539	CHA	Active	154,578
173	RMAC-N	Anbar	Ana	Ana	HZ-CI-61213	SHA	Active	564,938
174	RMAC-N	Anbar	Ana	Ana	HZ-CI-61239	CHA	Active	21,336
175	RMAC-N	Anbar	Ana	Ana	HZ-CI-61243	SHA	Active	1,603,821
176	RMAC-N	Anbar	Ana	Ana	HZ-CI-61250	CHA	Active	113,367
177	RMAC-N	Anbar	Ana	Ana	HZ-CI-61252	CHA	Active	38,472
178	RMAC-N	Anbar	Ana	Ana	HZ-CI-61273	SHA	workedon	617,235
179	RMAC-N	Anbar	Ana	Ana	HZ-CI-61304	SHA	Active	349,100
180	RMAC-N	Anbar	Ana	Ana	HZ-CI-62250	CHA	Active	6,477
181	RMAC-N	Anbar	Ana	Ana	HZ-CI-62294	SHA	Active	11,352
182	RMAC-N	Anbar	Ana	Ana	HZ-CI-62879	CHA	Active	185,611
183	RMAC-N	Anbar	Ana	Ana	HZ-CI-62896	CHA	Active	7,863
184	RMAC-N	Anbar	Ana	Ana	HZ-CI-63128	CHA	Active	5,422
185	RMAC-N	Anbar	Ana	Ana	HZ-UNMAS-703	SHA	Active	19,744
186	RMAC-N	Anbar	Ana	Ana	HZ-UNMAS-716	SHA	Active	491,417
187	RMAC-N	Anbar	Ana	Ana	HZ-UNMAS-843	CHA	Active	1,174
188	RMAC-N	Anbar	Ana	Ana	HZ-UNMAS-844	CHA	Active	185
189	RMAC-N	Anbar	Ana	Ana	HZ-UXO-CI-60564	CHA	Active	1
190	RMAC-N	Anbar	Ana	Ana	HZ-UXO-UNMAS-1973	CHA	Active	0
191	RMAC-N	Anbar	Falluja	Abu Alwan	HZ-CI-60204	CHA	Active	18,671
192	RMAC-N	Anbar	Falluja	Abu Alwan	HZ-CI-62900	CHA	Active	3,511

193	RMAC-N	Anbar	Falluja	Al-Falluja	HZ-CI-40614	SHA	Active	23,722
194	RMAC-N	Anbar	Falluja	Al-Falluja	HZ-CI-40615	SHA	Active	2,652,106
195	RMAC-N	Anbar	Falluja	Al-Falluja	HZ-CI-40685	CHA	Active	2,380,175
196	RMAC-N	Anbar	Falluja	Al-Falluja	HZ-CI-40729	CHA	Active	423,409
197	RMAC-N	Anbar	Falluja	Al-Falluja	HZ-CI-41029	CHA	Active	14,113
198	RMAC-N	Anbar	Falluja	Al-Falluja	HZ-CI-42046	CHA	workedon	91,418
199	RMAC-N	Anbar	Falluja	Al-Falluja	HZ-CI-42389	CHA	Active	5,553
200	RMAC-N	Anbar	Falluja	Al-Falluja	HZ-CI-60177	SHA	Active	8,535
201	RMAC-N	Anbar	Falluja	Al-Falluja	HZ-CI-60178	SHA	Active	6,556
202	RMAC-N	Anbar	Falluja	Al-Falluja	HZ-CI-60179	CHA	Active	49,004
203	RMAC-N	Anbar	Falluja	Al-Falluja	HZ-CI-60180	SHA	Active	2,745
204	RMAC-N	Anbar	Falluja	Al-Falluja	HZ-CI-60189	CHA	Active	2,111
205	RMAC-N	Anbar	Falluja	Al-Falluja	HZ-CI-60190	CHA	Active	5,093
206	RMAC-N	Anbar	Falluja	Al-Falluja	HZ-CI-60191	CHA	Active	5,596
207	RMAC-N	Anbar	Falluja	Al-Falluja	HZ-CI-60195	CHA	workedon	42,880
208	RMAC-N	Anbar	Falluja	Al-Falluja	HZ-CI-60196	CHA	workedon	14,189
209	RMAC-N	Anbar	Falluja	Al-Falluja	HZ-CI-60200	CHA	Active	9,538
210	RMAC-N	Anbar	Falluja	Al-Falluja	HZ-CI-60205	CHA	Active	2,201
211	RMAC-N	Anbar	Falluja	Al-Falluja	HZ-CI-60215	CHA	Active	48,558
212	RMAC-N	Anbar	Falluja	Al-Falluja	HZ-CI-60216	CHA	Active	42,657
213	RMAC-N	Anbar	Falluja	Al-Falluja	HZ-CI-60286	CHA	Active	60,006
214	RMAC-N	Anbar	Falluja	Al-Falluja	HZ-CI-60287	CHA	Active	11,213
215	RMAC-N	Anbar	Falluja	Al-Falluja	HZ-CI-60288	SHA	Active	46,622
216	RMAC-N	Anbar	Falluja	Al-Falluja	HZ-CI-60289	CHA	Active	77,728
217	RMAC-N	Anbar	Falluja	Al-Falluja	HZ-CI-60296	CHA	Active	25,922
218	RMAC-N	Anbar	Falluja	Al-Falluja	HZ-CI-60298	CHA	Active	117,508
219	RMAC-N	Anbar	Falluja	Al-Falluja	HZ-CI-60299	CHA	Active	3,423
220	RMAC-N	Anbar	Falluja	Al-Falluja	HZ-CI-60378	CHA	Active	1,986
221	RMAC-N	Anbar	Falluja	Al-Falluja	HZ-CI-60379	CHA	Active	873
222	RMAC-N	Anbar	Falluja	Al-Falluja	HZ-CI-60386	CHA	Active	15,203
223	RMAC-N	Anbar	Falluja	Al-Falluja	HZ-CI-60460	CHA	Active	63,865
224	RMAC-N	Anbar	Falluja	Al-Falluja	HZ-CI-60461	CHA	Active	3,942
225	RMAC-N	Anbar	Falluja	Al-Falluja	HZ-CI-60462	CHA	Active	41,787
226	RMAC-N	Anbar	Falluja	Al-Falluja	HZ-CI-60464	CHA	Active	4,152
227	RMAC-N	Anbar	Falluja	Al-Falluja	HZ-CI-60465	CHA	Active	87,876
228	RMAC-N	Anbar	Falluja	Al-Falluja	HZ-CI-60466	CHA	Active	49,044
229	RMAC-N	Anbar	Falluja	Al-Falluja	HZ-CI-60468	SHA	Active	10,826
230	RMAC-N	Anbar	Falluja	Al-Falluja	HZ-CI-60470	CHA	Active	12,278
231	RMAC-N	Anbar	Falluja	Al-Falluja	HZ-CI-60471	CHA	Active	10,690
232	RMAC-N	Anbar	Falluja	Al-Falluja	HZ-CI-60472	CHA	Active	21,766
233	RMAC-N	Anbar	Falluja	Al-Falluja	HZ-CI-60484	CHA	Active	62,714
234	RMAC-N	Anbar	Falluja	Al-Falluja	HZ-CI-60486	CHA	Active	45,389
235	RMAC-N	Anbar	Falluja	Al-Falluja	HZ-CI-60530	CHA	Active	1,250
236	RMAC-N	Anbar	Falluja	Al-Falluja	HZ-CI-60532	CHA	Active	36,150
237	RMAC-N	Anbar	Falluja	Al-Falluja	HZ-CI-60534	CHA	Active	33,959
238	RMAC-N	Anbar	Falluja	Al-Falluja	HZ-CI-60535	CHA	Active	485
239	RMAC-N	Anbar	Falluja	Al-Falluja	HZ-CI-60551	CHA	Active	11,384
240	RMAC-N	Anbar	Falluja	Al-Falluja	HZ-CI-60564	CHA	workedon	43,532
241	RMAC-N	Anbar	Falluja	Al-Falluja	HZ-CI-60573	CHA	Active	42,342

242	RMAC-N	Anbar	Falluja	Al-Falluja	HZ-CI-60591	CHA	Active	18,212
243	RMAC-N	Anbar	Falluja	Al-Falluja	HZ-CI-60675	CHA	Active	77,556
244	RMAC-N	Anbar	Falluja	Al-Falluja	HZ-CI-60679	CHA	Active	44,229
245	RMAC-N	Anbar	Falluja	Al-Falluja	HZ-CI-60781	CHA	workedon	136,425
246	RMAC-N	Anbar	Falluja	Al-Falluja	HZ-CI-60864	CHA	Active	12,615
247	RMAC-N	Anbar	Falluja	Al-Falluja	HZ-CI-60985	CHA	Active	527
248	RMAC-N	Anbar	Falluja	Al-Falluja	HZ-CI-60986	CHA	Active	176
249	RMAC-N	Anbar	Falluja	Al-Falluja	HZ-CI-60987	CHA	Active	495
250	RMAC-N	Anbar	Falluja	Al-Falluja	HZ-CI-60988	CHA	Active	371
251	RMAC-N	Anbar	Falluja	Al-Falluja	HZ-CI-60989	CHA	Active	733
252	RMAC-N	Anbar	Falluja	Al-Falluja	HZ-CI-60990	CHA	Active	185
253	RMAC-N	Anbar	Falluja	Al-Falluja	HZ-CI-60991	CHA	Active	720
254	RMAC-N	Anbar	Falluja	Al-Falluja	HZ-CI-61050	CHA	Active	161,414
255	RMAC-N	Anbar	Falluja	Al-Falluja	HZ-CI-61053	CHA	Active	86,252
256	RMAC-N	Anbar	Falluja	Al-Falluja	HZ-CI-61055	CHA	Active	42,128
257	RMAC-N	Anbar	Falluja	Al-Falluja	HZ-CI-61069	CHA	Active	736,206
258	RMAC-N	Anbar	Falluja	Al-Falluja	HZ-CI-61073	CHA	Active	29,791
259	RMAC-N	Anbar	Falluja	Al-Falluja	HZ-CI-61079	CHA	Active	20,274
260	RMAC-N	Anbar	Falluja	Al-Falluja	HZ-CI-61082	CHA	Active	13,062
261	RMAC-N	Anbar	Falluja	Al-Falluja	HZ-CI-61083	CHA	Active	973,360
262	RMAC-N	Anbar	Falluja	Al-Falluja	HZ-CI-61085	CHA	Active	4,051
263	RMAC-N	Anbar	Falluja	Al-Falluja	HZ-CI-61086	CHA	Active	128,658
264	RMAC-N	Anbar	Falluja	Al-Falluja	HZ-CI-61087	CHA	Active	199,175
265	RMAC-N	Anbar	Falluja	Al-Falluja	HZ-CI-61088	CHA	Active	43,679
266	RMAC-N	Anbar	Falluja	Al-Falluja	HZ-CI-61089	CHA	Active	8,736
267	RMAC-N	Anbar	Falluja	Al-Falluja	HZ-CI-61090	CHA	Active	148,591
268	RMAC-N	Anbar	Falluja	Al-Falluja	HZ-CI-61095	CHA	Active	257,608
269	RMAC-N	Anbar	Falluja	Al-Falluja	HZ-CI-61096	CHA	Active	543,678
270	RMAC-N	Anbar	Falluja	Al-Falluja	HZ-CI-61097	CHA	Active	1,036,954
271	RMAC-N	Anbar	Falluja	Al-Falluja	HZ-CI-61214	CHA	Active	15,557
272	RMAC-N	Anbar	Falluja	Al-Falluja	HZ-CI-61215	CHA	Active	26,572
273	RMAC-N	Anbar	Falluja	Al-Falluja	HZ-CI-61218	CHA	Active	26,923
274	RMAC-N	Anbar	Falluja	Al-Falluja	HZ-CI-61220	CHA	Active	31,131
275	RMAC-N	Anbar	Falluja	Al-Falluja	HZ-CI-61230	CHA	workedon	26,479
276	RMAC-N	Anbar	Falluja	Al-Falluja	HZ-CI-61237	SHA	Active	2,492
277	RMAC-N	Anbar	Falluja	Al-Falluja	HZ-CI-61240	SHA	Active	3,882
278	RMAC-N	Anbar	Falluja	Al-Falluja	HZ-CI-61242	CHA	Active	10,226
279	RMAC-N	Anbar	Falluja	Al-Falluja	HZ-CI-61244	SHA	Active	1,070
280	RMAC-N	Anbar	Falluja	Al-Falluja	HZ-CI-61254	CHA	Active	71,598
281	RMAC-N	Anbar	Falluja	Al-Falluja	HZ-CI-61255	CHA	Active	26,702
282	RMAC-N	Anbar	Falluja	Al-Falluja	HZ-CI-61256	CHA	Active	115,171
283	RMAC-N	Anbar	Falluja	Al-Falluja	HZ-CI-61333	CHA	Active	47,581
284	RMAC-N	Anbar	Falluja	Al-Falluja	HZ-CI-61337	CHA	Active	42,164
285	RMAC-N	Anbar	Falluja	Al-Falluja	HZ-CI-61338	CHA	Active	20,449
286	RMAC-N	Anbar	Falluja	Al-Falluja	HZ-CI-61340	CHA	Active	245,196
287	RMAC-N	Anbar	Falluja	Al-Falluja	HZ-CI-61341	CHA	Active	167,713
288	RMAC-N	Anbar	Falluja	Al-Falluja	HZ-CI-61343	CHA	Active	21,733
289	RMAC-N	Anbar	Falluja	Al-Falluja	HZ-CI-61344	CHA	Active	338,090
290	RMAC-N	Anbar	Falluja	Al-Falluja	HZ-CI-61345	CHA	Active	66,154

291	RMAC-N	Anbar	Falluja	Al-Falluja	HZ-CI-61350	CHA	Active	117,128
292	RMAC-N	Anbar	Falluja	Al-Falluja	HZ-CI-61354	CHA	Active	97,210
293	RMAC-N	Anbar	Falluja	Al-Falluja	HZ-CI-61379	CHA	Active	50,827
294	RMAC-N	Anbar	Falluja	Al-Falluja	HZ-CI-61445	CHA	Active	481
295	RMAC-N	Anbar	Falluja	Al-Falluja	HZ-CI-61447	CHA	Active	603
296	RMAC-N	Anbar	Falluja	Al-Falluja	HZ-CI-61449	CHA	Active	578
297	RMAC-N	Anbar	Falluja	Al-Falluja	HZ-CI-61450	CHA	Active	1,287
298	RMAC-N	Anbar	Falluja	Al-Falluja	HZ-CI-61451	CHA	Active	2,526
299	RMAC-N	Anbar	Falluja	Al-Falluja	HZ-CI-61455	CHA	Active	688
300	RMAC-N	Anbar	Falluja	Al-Falluja	HZ-CI-61456	CHA	Active	106,685
301	RMAC-N	Anbar	Falluja	Al-Falluja	HZ-CI-61457	CHA	Active	3,374
302	RMAC-N	Anbar	Falluja	Al-Falluja	HZ-CI-61517	CHA	Active	31,928
303	RMAC-N	Anbar	Falluja	Al-Falluja	HZ-CI-61607	CHA	Active	126,910
304	RMAC-N	Anbar	Falluja	Al-Falluja	HZ-CI-61662	CHA	Active	5,645
305	RMAC-N	Anbar	Falluja	Al-Falluja	HZ-CI-61668	CHA	Active	415,798
306	RMAC-N	Anbar	Falluja	Al-Falluja	HZ-CI-61684	CHA	Active	5,794
307	RMAC-N	Anbar	Falluja	Al-Falluja	HZ-CI-61685	CHA	Active	1,423
308	RMAC-N	Anbar	Falluja	Al-Falluja	HZ-CI-61745	CHA	Active	116,330
309	RMAC-N	Anbar	Falluja	Al-Falluja	HZ-CI-61820	CHA	Active	7,203
310	RMAC-N	Anbar	Falluja	Al-Falluja	HZ-CI-61821	CHA	Active	7,263
311	RMAC-N	Anbar	Falluja	Al-Falluja	HZ-CI-61822	CHA	Active	928
312	RMAC-N	Anbar	Falluja	Al-Falluja	HZ-CI-61823	CHA	Active	1,121
313	RMAC-N	Anbar	Falluja	Al-Falluja	HZ-CI-61824	CHA	Active	683
314	RMAC-N	Anbar	Falluja	Al-Falluja	HZ-CI-61825	CHA	Active	1,358
315	RMAC-N	Anbar	Falluja	Al-Falluja	HZ-CI-61826	CHA	Active	959
316	RMAC-N	Anbar	Falluja	Al-Falluja	HZ-CI-61881	CHA	Active	710
317	RMAC-N	Anbar	Falluja	Al-Falluja	HZ-CI-61940	CHA	workedon	176,179
318	RMAC-N	Anbar	Falluja	Al-Falluja	HZ-CI-61942	CHA	Active	12,737
319	RMAC-N	Anbar	Falluja	Al-Falluja	HZ-CI-61963	CHA	Active	1,645,362
320	RMAC-N	Anbar	Falluja	Al-Falluja	HZ-CI-61964	CHA	Active	771
321	RMAC-N	Anbar	Falluja	Al-Falluja	HZ-CI-61965	CHA	Active	25,666
322	RMAC-N	Anbar	Falluja	Al-Falluja	HZ-CI-61976	CHA	Active	131,926
323	RMAC-N	Anbar	Falluja	Al-Falluja	HZ-CI-61979	CHA	Active	25,791
324	RMAC-N	Anbar	Falluja	Al-Falluja	HZ-CI-61980	CHA	Active	289,678
325	RMAC-N	Anbar	Falluja	Al-Falluja	HZ-CI-61981	CHA	Active	94
326	RMAC-N	Anbar	Falluja	Al-Falluja	HZ-CI-61982	CHA	Active	562
327	RMAC-N	Anbar	Falluja	Al-Falluja	HZ-CI-61983	CHA	Active	476
328	RMAC-N	Anbar	Falluja	Al-Falluja	HZ-CI-61984	CHA	Active	1,029
329	RMAC-N	Anbar	Falluja	Al-Falluja	HZ-CI-61985	CHA	Active	958
330	RMAC-N	Anbar	Falluja	Al-Falluja	HZ-CI-61986	CHA	Active	820
331	RMAC-N	Anbar	Falluja	Al-Falluja	HZ-CI-61988	CHA	Active	865
332	RMAC-N	Anbar	Falluja	Al-Falluja	HZ-CI-61989	CHA	Active	140
333	RMAC-N	Anbar	Falluja	Al-Falluja	HZ-CI-61991	CHA	Active	5,572
334	RMAC-N	Anbar	Falluja	Al-Falluja	HZ-CI-61992	CHA	Active	945
335	RMAC-N	Anbar	Falluja	Al-Falluja	HZ-CI-61993	CHA	Active	1,225
336	RMAC-N	Anbar	Falluja	Al-Falluja	HZ-CI-61994	CHA	Active	914
337	RMAC-N	Anbar	Falluja	Al-Falluja	HZ-CI-61995	CHA	Active	679
338	RMAC-N	Anbar	Falluja	Al-Falluja	HZ-CI-61996	CHA	Active	19,632
339	RMAC-N	Anbar	Falluja	Al-Falluja	HZ-CI-61997	CHA	Active	1,042

340	RMAC-N	Anbar	Falluja	Al-Falluja	HZ-CI-62000	CHA	Active	566
341	RMAC-N	Anbar	Falluja	Al-Falluja	HZ-CI-62155	CHA	Active	438,434
342	RMAC-N	Anbar	Falluja	Al-Falluja	HZ-CI-62156	CHA	Active	4,236
343	RMAC-N	Anbar	Falluja	Al-Falluja	HZ-CI-62195	CHA	Active	30,052
344	RMAC-N	Anbar	Falluja	Al-Falluja	HZ-CI-62271	CHA	Active	70,721
345	RMAC-N	Anbar	Falluja	Al-Falluja	HZ-CI-62272	CHA	Active	11,094
346	RMAC-N	Anbar	Falluja	Al-Falluja	HZ-CI-62393	CHA	Active	583,213
347	RMAC-N	Anbar	Falluja	Al-Falluja	HZ-CI-62434	CHA	Active	15,394
348	RMAC-N	Anbar	Falluja	Al-Falluja	HZ-CI-62466	CHA	Active	108
349	RMAC-N	Anbar	Falluja	Al-Falluja	HZ-CI-62806	CHA	Active	3,680
350	RMAC-N	Anbar	Falluja	Al-Falluja	HZ-CI-62807	CHA	Active	276,268
351	RMAC-N	Anbar	Falluja	Al-Falluja	HZ-CI-62808	CHA	Active	658,599
352	RMAC-N	Anbar	Falluja	Al-Falluja	HZ-CI-62811	CHA	Active	240,883
353	RMAC-N	Anbar	Falluja	Al-Falluja	HZ-CI-62812	CHA	Active	921,150
354	RMAC-N	Anbar	Falluja	Al-Falluja	HZ-CI-62813	CHA	Active	593,309
355	RMAC-N	Anbar	Falluja	Al-Falluja	HZ-CI-62815	CHA	Active	16,360
356	RMAC-N	Anbar	Falluja	Al-Falluja	HZ-CI-62817	CHA	Active	80,664
357	RMAC-N	Anbar	Falluja	Al-Falluja	HZ-CI-62818	CHA	Active	64,338
358	RMAC-N	Anbar	Falluja	Al-Falluja	HZ-CI-62852	CHA	Active	11,788
359	RMAC-N	Anbar	Falluja	Al-Falluja	HZ-CI-62853	CHA	Active	588
360	RMAC-N	Anbar	Falluja	Al-Falluja	HZ-CI-62855	CHA	Active	2,594
361	RMAC-N	Anbar	Falluja	Al-Falluja	HZ-CI-62856	CHA	Active	812
362	RMAC-N	Anbar	Falluja	Al-Falluja	HZ-CI-62858	CHA	Active	3,271
363	RMAC-N	Anbar	Falluja	Al-Falluja	HZ-CI-62942	CHA	Active	17,186
364	RMAC-N	Anbar	Falluja	Al-Falluja	HZ-UNMAS-650	SHA	Active	11,439
365	RMAC-N	Anbar	Falluja	Al-Falluja	HZ-UNMAS-831	CHA	Active	3,429
366	RMAC-N	Anbar	Falluja	Al-Falluja	HZ-UXO-CI-43675	CHA	Active	200
367	RMAC-N	Anbar	Falluja	Al-Falluja	HZ-UXO-CI-60221	CHA	Active	2
368	RMAC-N	Anbar	Falluja	Al-Falluja	HZ-UXO-CI-60241	CHA	Active	2
369	RMAC-N	Anbar	Falluja	Al-Falluja	HZ-UXO-CI-60242	CHA	Active	2
370	RMAC-N	Anbar	Falluja	Al-Falluja	HZ-UXO-CI-60631	CHA	Active	1
371	RMAC-N	Anbar	Falluja	Al-Falluja	HZ-UXO-CI-60880	CHA	Active	1
372	RMAC-N	Anbar	Falluja	Al-Falluja	HZ-UXO-CI-61286	CHA	Active	1
373	RMAC-N	Anbar	Falluja	Al-Falluja	HZ-UXO-CI-61307	CHA	Active	1
374	RMAC-N	Anbar	Falluja	Al-Falluja	HZ-UXO-CI-61313	CHA	Active	1
375	RMAC-N	Anbar	Falluja	Al-Falluja	HZ-UXO-CI-61314	CHA	Active	1
376	RMAC-N	Anbar	Falluja	Al-Falluja	HZ-UXO-CI-61315	CHA	Active	1
377	RMAC-N	Anbar	Falluja	Al-Falluja	HZ-UXO-CI-61318	CHA	Active	1
378	RMAC-N	Anbar	Falluja	Al-Falluja	HZ-UXO-CI-61675	CHA	Active	1
379	RMAC-N	Anbar	Falluja	Al-Falluja	HZ-UXO-CI-61691	CHA	Active	1
380	RMAC-N	Anbar	Falluja	Halabsa	HZ-CI-60175	CHA	Active	32,817
381	RMAC-N	Anbar	Falluja	Halabsa	HZ-CI-60387	CHA	Active	3,670
382	RMAC-N	Anbar	Falluja	Halabsa	HZ-CI-60404	CHA	Active	905
383	RMAC-N	Anbar	Haditha	Haditha	HZ-CI-40647	SHA	Active	3,367,484
384	RMAC-N	Anbar	Haditha	Haditha	HZ-CI-40649	SHA	Active	104,632
385	RMAC-N	Anbar	Haditha	Haditha	HZ-CI-41114	CHA	workedon	169,332
386	RMAC-N	Anbar	Haditha	Haditha	HZ-CI-42093	CHA	Active	178,574
387	RMAC-N	Anbar	Haditha	Haditha	HZ-CI-42094	CHA	Active	42,627
388	RMAC-N	Anbar	Haditha	Haditha	HZ-CI-42095	CHA	Active	166,066

389	RMAC-N	Anbar	Haditha	Haditha	HZ-CI-42096	CHA	Active	14,407
390	RMAC-N	Anbar	Haditha	Haditha	HZ-CI-42097	CHA	Active	19,607
391	RMAC-N	Anbar	Haditha	Haditha	HZ-CI-42129	CHA	Active	68,520
392	RMAC-N	Anbar	Haditha	Haditha	HZ-CI-42143	CHA	Active	47,806
393	RMAC-N	Anbar	Haditha	Haditha	HZ-CI-42168	CHA	workedon	194,457
394	RMAC-N	Anbar	Haditha	Haditha	HZ-CI-42392	CHA	Active	1,081
395	RMAC-N	Anbar	Haditha	Haditha	HZ-CI-42396	CHA	Active	9,624
396	RMAC-N	Anbar	Haditha	Haditha	HZ-CI-60026	CHA	Active	2,162
397	RMAC-N	Anbar	Haditha	Haditha	HZ-CI-60028	CHA	Active	210,695
398	RMAC-N	Anbar	Haditha	Haditha	HZ-CI-60029	CHA	Active	51,158
399	RMAC-N	Anbar	Haditha	Haditha	HZ-CI-60032	CHA	Active	4,003
400	RMAC-N	Anbar	Haditha	Haditha	HZ-CI-60033	CHA	Active	54,438
401	RMAC-N	Anbar	Haditha	Haditha	HZ-CI-60036	CHA	Active	80,539
402	RMAC-N	Anbar	Haditha	Haditha	HZ-CI-60037	CHA	Active	7,461
403	RMAC-N	Anbar	Haditha	Haditha	HZ-CI-60038	CHA	Active	12,117
404	RMAC-N	Anbar	Haditha	Haditha	HZ-CI-60041	CHA	Active	10,307
405	RMAC-N	Anbar	Haditha	Haditha	HZ-CI-60045	CHA	Active	348,566
406	RMAC-N	Anbar	Haditha	Haditha	HZ-CI-60047	CHA	Active	1,412
407	RMAC-N	Anbar	Haditha	Haditha	HZ-CI-60050	CHA	Active	24,346
408	RMAC-N	Anbar	Haditha	Haditha	HZ-CI-60051	CHA	Active	370
409	RMAC-N	Anbar	Haditha	Haditha	HZ-CI-60087	CHA	Active	9,003
410	RMAC-N	Anbar	Haditha	Haditha	HZ-CI-60092	CHA	Active	588,279
411	RMAC-N	Anbar	Haditha	Haditha	HZ-CI-60093	CHA	Active	3,758,354
412	RMAC-N	Anbar	Haditha	Haditha	HZ-CI-60094	SHA	Active	18,585,667
413	RMAC-N	Anbar	Haditha	Haditha	HZ-CI-60097	CHA	Active	4,947,276
414	RMAC-N	Anbar	Haditha	Haditha	HZ-CI-60098	SHA	Active	14,969,547
415	RMAC-N	Anbar	Haditha	Haditha	HZ-CI-60106	CHA	Active	9,379
416	RMAC-N	Anbar	Haditha	Haditha	HZ-CI-60112	CHA	Active	81,279
417	RMAC-N	Anbar	Haditha	Haditha	HZ-CI-60114	SHA	Active	437
418	RMAC-N	Anbar	Haditha	Haditha	HZ-CI-60115	CHA	Active	100,665
419	RMAC-N	Anbar	Haditha	Haditha	HZ-CI-60129	CHA	Active	822
420	RMAC-N	Anbar	Haditha	Haditha	HZ-CI-60131	CHA	Active	613
421	RMAC-N	Anbar	Haditha	Haditha	HZ-CI-60132	CHA	Active	332
422	RMAC-N	Anbar	Haditha	Haditha	HZ-CI-60137	CHA	Active	543
423	RMAC-N	Anbar	Haditha	Haditha	HZ-CI-60140	CHA	Active	3,220
424	RMAC-N	Anbar	Haditha	Haditha	HZ-CI-60169	CHA	Active	3,113
425	RMAC-N	Anbar	Haditha	Haditha	HZ-CI-60170	CHA	Active	1,947
426	RMAC-N	Anbar	Haditha	Haditha	HZ-CI-60203	CHA	Active	699,271
427	RMAC-N	Anbar	Haditha	Haditha	HZ-CI-60223	CHA	Active	2,542
428	RMAC-N	Anbar	Haditha	Haditha	HZ-CI-60237	CHA	Active	20,686
429	RMAC-N	Anbar	Haditha	Haditha	HZ-CI-60239	CHA	Active	7,108
430	RMAC-N	Anbar	Haditha	Haditha	HZ-CI-60639	CHA	Active	33,455
431	RMAC-N	Anbar	Haditha	Haditha	HZ-CI-60763	CHA	Active	74,194
432	RMAC-N	Anbar	Haditha	Haditha	HZ-CI-60773	CHA	Active	74,194
433	RMAC-N	Anbar	Haditha	Haditha	HZ-CI-61854	CHA	Active	213,350
434	RMAC-N	Anbar	Haditha	Haditha	HZ-CI-61855	CHA	Active	271,400
435	RMAC-N	Anbar	Haditha	Haditha	HZ-CI-62365	CHA	Active	341,150
436	RMAC-N	Anbar	Haditha	Haditha	HZ-CI-62366	CHA	Active	664,731
437	RMAC-N	Anbar	Haditha	Haditha	HZ-CI-62367	CHA	Active	19,053,068

438	RMAC-N	Anbar	Haditha	Haditha	HZ-CI-62368	CHA	Active	23,646
439	RMAC-N	Anbar	Haditha	Haditha	HZ-CI-62369	CHA	Active	83,873
440	RMAC-N	Anbar	Haditha	Haditha	HZ-CI-62592	SHA	Active	369,622
441	RMAC-N	Anbar	Haditha	Haditha	HZ-CI-62593	SHA	Active	8,600
442	RMAC-N	Anbar	Haditha	Haditha	HZ-CI-62890	CHA	Active	69,439
443	RMAC-N	Anbar	Haditha	Haditha	HZ-UNMAS-818	CHA	Active	91,637
444	RMAC-N	Anbar	Haditha	Haditha	HZ-UNMAS-821	CHA	Active	56,195
445	RMAC-N	Anbar	Haditha	Haditha	HZ-UNMAS-823	CHA	Active	36,586
446	RMAC-N	Anbar	Haditha	Haditha	HZ-UNMAS-852	CHA	Active	24,269
447	RMAC-N	Anbar	Haditha	Haditha	HZ-UXO-CI-43723	CHA	Active	0
448	RMAC-N	Anbar	Heet	Heet	HZ-CI-40324	SHA	Active	390,683
449	RMAC-N	Anbar	Heet	Heet	HZ-CI-40431	SHA	Active	393,880
450	RMAC-N	Anbar	Heet	Heet	HZ-CI-40825	CHA	workedon	49,802
451	RMAC-N	Anbar	Heet	Heet	HZ-CI-42049	CHA	Active	305,888
452	RMAC-N	Anbar	Heet	Heet	HZ-CI-42050	CHA	Active	442,783
453	RMAC-N	Anbar	Heet	Heet	HZ-CI-42051	CHA	Active	1,282,748
454	RMAC-N	Anbar	Heet	Heet	HZ-CI-42053	CHA	Active	49,436
455	RMAC-N	Anbar	Heet	Heet	HZ-CI-42054	CHA	Active	72,457
456	RMAC-N	Anbar	Heet	Heet	HZ-CI-42055	CHA	Active	770,834
457	RMAC-N	Anbar	Heet	Heet	HZ-CI-42056	CHA	Active	273,218
458	RMAC-N	Anbar	Heet	Heet	HZ-CI-42057	CHA	Active	372,834
459	RMAC-N	Anbar	Heet	Heet	HZ-CI-42058	CHA	Active	58,235
460	RMAC-N	Anbar	Heet	Heet	HZ-CI-42074	CHA	Active	46,805
461	RMAC-N	Anbar	Heet	Heet	HZ-CI-42075	CHA	Active	48,812
462	RMAC-N	Anbar	Heet	Heet	HZ-CI-42235	CHA	Active	30,557
463	RMAC-N	Anbar	Heet	Heet	HZ-CI-42244	SHA	Active	71,391
464	RMAC-N	Anbar	Heet	Heet	HZ-CI-42248	CHA	Active	113,252
465	RMAC-N	Anbar	Heet	Heet	HZ-CI-42252	CHA	Active	11,472
466	RMAC-N	Anbar	Heet	Heet	HZ-CI-42256	CHA	Active	9,810
467	RMAC-N	Anbar	Heet	Heet	HZ-CI-42394	CHA	Active	214,937
468	RMAC-N	Anbar	Heet	Heet	HZ-CI-60135	SHA	Active	62,779
469	RMAC-N	Anbar	Heet	Heet	HZ-CI-60138	CHA	Active	4,125
470	RMAC-N	Anbar	Heet	Heet	HZ-CI-60143	SHA	Active	36,383
471	RMAC-N	Anbar	Heet	Heet	HZ-CI-60162	CHA	Active	293,556
472	RMAC-N	Anbar	Heet	Heet	HZ-CI-60194	CHA	Active	61,135
473	RMAC-N	Anbar	Heet	Heet	HZ-CI-60197	CHA	Active	47,166
474	RMAC-N	Anbar	Heet	Heet	HZ-CI-60198	CHA	Active	14,624
475	RMAC-N	Anbar	Heet	Heet	HZ-CI-60202	CHA	Active	21,598
476	RMAC-N	Anbar	Heet	Heet	HZ-CI-60206	CHA	Active	96,128
477	RMAC-N	Anbar	Heet	Heet	HZ-CI-60207	CHA	Active	195,862
478	RMAC-N	Anbar	Heet	Heet	HZ-CI-60208	CHA	Active	104,639
479	RMAC-N	Anbar	Heet	Heet	HZ-CI-60209	CHA	Active	16,570
480	RMAC-N	Anbar	Heet	Heet	HZ-CI-60262	CHA	Active	1,022,758
481	RMAC-N	Anbar	Heet	Heet	HZ-CI-60263	CHA	Active	80,619
482	RMAC-N	Anbar	Heet	Heet	HZ-CI-60266	CHA	Active	53,403
483	RMAC-N	Anbar	Heet	Heet	HZ-CI-60267	CHA	Active	43,964
484	RMAC-N	Anbar	Heet	Heet	HZ-CI-60268	CHA	Active	30,663
485	RMAC-N	Anbar	Heet	Heet	HZ-CI-60281	CHA	Active	22,883
486	RMAC-N	Anbar	Heet	Heet	HZ-CI-60282	CHA	Active	38,251

487	RMAC-N	Anbar	Heet	Heet	HZ-CI-60336	CHA	Active	14,797
488	RMAC-N	Anbar	Heet	Heet	HZ-CI-60346	CHA	Active	12,075
489	RMAC-N	Anbar	Heet	Heet	HZ-CI-60463	CHA	Active	1,527,812
490	RMAC-N	Anbar	Heet	Heet	HZ-CI-60469	CHA	Active	3,652,935
491	RMAC-N	Anbar	Heet	Heet	HZ-CI-60489	CHA	Active	2,341,401
492	RMAC-N	Anbar	Heet	Heet	HZ-CI-60490	CHA	Active	205,810
493	RMAC-N	Anbar	Heet	Heet	HZ-CI-60494	CHA	Active	4,072,614
494	RMAC-N	Anbar	Heet	Heet	HZ-CI-60524	CHA	Active	721,203
495	RMAC-N	Anbar	Heet	Heet	HZ-CI-60529	SHA	Active	1,262
496	RMAC-N	Anbar	Heet	Heet	HZ-CI-60531	SHA	Active	432
497	RMAC-N	Anbar	Heet	Heet	HZ-CI-60549	CHA	Active	89,737
498	RMAC-N	Anbar	Heet	Heet	HZ-CI-60550	SHA	Active	600
499	RMAC-N	Anbar	Heet	Heet	HZ-CI-60589	CHA	Active	41,075
500	RMAC-N	Anbar	Heet	Heet	HZ-CI-60635	CHA	Active	514,655
501	RMAC-N	Anbar	Heet	Heet	HZ-CI-60680	SHA	Active	2,844
502	RMAC-N	Anbar	Heet	Heet	HZ-CI-60681	SHA	Active	1,165
503	RMAC-N	Anbar	Heet	Heet	HZ-CI-60682	SHA	Active	539
504	RMAC-N	Anbar	Heet	Heet	HZ-CI-60753	CHA	Active	53,016
505	RMAC-N	Anbar	Heet	Heet	HZ-CI-60758	SHA	Active	777
506	RMAC-N	Anbar	Heet	Heet	HZ-CI-60762	CHA	Active	65,044
507	RMAC-N	Anbar	Heet	Heet	HZ-CI-60805	CHA	Active	50,146
508	RMAC-N	Anbar	Heet	Heet	HZ-CI-60806	CHA	Active	137,537
509	RMAC-N	Anbar	Heet	Heet	HZ-CI-60843	SHA	Active	438
510	RMAC-N	Anbar	Heet	Heet	HZ-CI-60844	SHA	Active	585
511	RMAC-N	Anbar	Heet	Heet	HZ-CI-60857	CHA	Active	25,447
512	RMAC-N	Anbar	Heet	Heet	HZ-CI-60860	CHA	Active	994,879
513	RMAC-N	Anbar	Heet	Heet	HZ-CI-60862	SHA	Active	15,913
514	RMAC-N	Anbar	Heet	Heet	HZ-CI-60939	CHA	Active	171,446
515	RMAC-N	Anbar	Heet	Heet	HZ-CI-60949	SHA	Active	241
516	RMAC-N	Anbar	Heet	Heet	HZ-CI-61006	CHA	Active	478,462
517	RMAC-N	Anbar	Heet	Heet	HZ-CI-61022	CHA	Active	269,411
518	RMAC-N	Anbar	Heet	Heet	HZ-CI-61029	CHA	Active	282,783
519	RMAC-N	Anbar	Heet	Heet	HZ-CI-61099	CHA	Active	539,234
520	RMAC-N	Anbar	Heet	Heet	HZ-CI-61164	CHA	Active	339,118
521	RMAC-N	Anbar	Heet	Heet	HZ-CI-61210	SHA	Active	1,919
522	RMAC-N	Anbar	Heet	Heet	HZ-CI-61211	SHA	Active	18,972
523	RMAC-N	Anbar	Heet	Heet	HZ-CI-61232	SHA	Active	1,222
524	RMAC-N	Anbar	Heet	Heet	HZ-CI-61234	CHA	Active	1,714,125
525	RMAC-N	Anbar	Heet	Heet	HZ-CI-61238	CHA	Active	52,689
526	RMAC-N	Anbar	Heet	Heet	HZ-CI-61245	CHA	Active	884,041
527	RMAC-N	Anbar	Heet	Heet	HZ-CI-61257	SHA	Active	15,351
528	RMAC-N	Anbar	Heet	Heet	HZ-CI-61274	CHA	Active	5,571
529	RMAC-N	Anbar	Heet	Heet	HZ-CI-61275	CHA	Active	733,495
530	RMAC-N	Anbar	Heet	Heet	HZ-CI-61276	CHA	Active	94,233
531	RMAC-N	Anbar	Heet	Heet	HZ-CI-61277	CHA	Active	289,104
532	RMAC-N	Anbar	Heet	Heet	HZ-CI-61278	CHA	Active	545,926
533	RMAC-N	Anbar	Heet	Heet	HZ-CI-61312	CHA	Active	57,773
534	RMAC-N	Anbar	Heet	Heet	HZ-CI-61319	SHA	Active	2,630
535	RMAC-N	Anbar	Heet	Heet	HZ-CI-61320	CHA	Active	703,079

536	RMAC-N	Anbar	Heet	Heet	HZ-CI-61321	CHA	Active	38,013
537	RMAC-N	Anbar	Heet	Heet	HZ-CI-61322	CHA	Active	140,441
538	RMAC-N	Anbar	Heet	Heet	HZ-CI-61482	CHA	Active	101,475
539	RMAC-N	Anbar	Heet	Heet	HZ-CI-61527	CHA	Active	108,029
540	RMAC-N	Anbar	Heet	Heet	HZ-CI-61529	CHA	Active	82,535
541	RMAC-N	Anbar	Heet	Heet	HZ-CI-61530	CHA	Active	64,827
542	RMAC-N	Anbar	Heet	Heet	HZ-CI-61617	CHA	Active	120,192
543	RMAC-N	Anbar	Heet	Heet	HZ-CI-61618	SHA	Active	14,401
544	RMAC-N	Anbar	Heet	Heet	HZ-CI-61621	CHA	Active	63,424
545	RMAC-N	Anbar	Heet	Heet	HZ-CI-61625	CHA	Active	860,784
546	RMAC-N	Anbar	Heet	Heet	HZ-CI-61779	CHA	Active	386,275
547	RMAC-N	Anbar	Heet	Heet	HZ-CI-61783	CHA	Active	173,702
548	RMAC-N	Anbar	Heet	Heet	HZ-CI-61890	CHA	Active	172,026
549	RMAC-N	Anbar	Heet	Heet	HZ-CI-61891	SHA	Active	233,088
550	RMAC-N	Anbar	Heet	Heet	HZ-CI-61892	CHA	Active	61,666
551	RMAC-N	Anbar	Heet	Heet	HZ-CI-61894	CHA	Active	69,347
552	RMAC-N	Anbar	Heet	Heet	HZ-CI-61896	CHA	Active	270,358
553	RMAC-N	Anbar	Heet	Heet	HZ-CI-61898	CHA	Active	79,174
554	RMAC-N	Anbar	Heet	Heet	HZ-CI-61999	CHA	Active	530,983
555	RMAC-N	Anbar	Heet	Heet	HZ-CI-62001	CHA	Active	90,699
556	RMAC-N	Anbar	Heet	Heet	HZ-CI-62003	CHA	Active	135,754
557	RMAC-N	Anbar	Heet	Heet	HZ-CI-62004	CHA	Active	172,811
558	RMAC-N	Anbar	Heet	Heet	HZ-CI-62005	CHA	Active	9,456
559	RMAC-N	Anbar	Heet	Heet	HZ-CI-62007	CHA	Active	365,804
560	RMAC-N	Anbar	Heet	Heet	HZ-CI-62008	CHA	Active	77,079
561	RMAC-N	Anbar	Heet	Heet	HZ-CI-62074	SHA	Active	1,151
562	RMAC-N	Anbar	Heet	Heet	HZ-CI-62187	SHA	Active	15,383
563	RMAC-N	Anbar	Heet	Heet	HZ-CI-62190	SHA	Active	1,319
564	RMAC-N	Anbar	Heet	Heet	HZ-CI-62192	CHA	Active	379,403
565	RMAC-N	Anbar	Heet	Heet	HZ-CI-62193	CHA	Active	4,933
566	RMAC-N	Anbar	Heet	Heet	HZ-CI-62268	CHA	Active	10,044
567	RMAC-N	Anbar	Heet	Heet	HZ-CI-62269	CHA	Active	8,230
568	RMAC-N	Anbar	Heet	Heet	HZ-CI-62270	CHA	Active	80,039
569	RMAC-N	Anbar	Heet	Heet	HZ-CI-62314	CHA	Active	228,058
570	RMAC-N	Anbar	Heet	Heet	HZ-CI-62315	CHA	Active	9,037
571	RMAC-N	Anbar	Heet	Heet	HZ-CI-62316	CHA	Active	14,035
572	RMAC-N	Anbar	Heet	Heet	HZ-CI-62324	CHA	Active	36,720
573	RMAC-N	Anbar	Heet	Heet	HZ-CI-62325	CHA	Active	4,920
574	RMAC-N	Anbar	Heet	Heet	HZ-CI-62326	CHA	Active	26,802
575	RMAC-N	Anbar	Heet	Heet	HZ-CI-62327	CHA	Active	44,352
576	RMAC-N	Anbar	Heet	Heet	HZ-CI-62330	CHA	Active	10,969
577	RMAC-N	Anbar	Heet	Heet	HZ-CI-62345	CHA	Active	314,275
578	RMAC-N	Anbar	Heet	Heet	HZ-CI-62346	CHA	Active	401,067
579	RMAC-N	Anbar	Heet	Heet	HZ-CI-62353	CHA	Active	14,839
580	RMAC-N	Anbar	Heet	Heet	HZ-CI-62355	CHA	Active	15,524
581	RMAC-N	Anbar	Heet	Heet	HZ-CI-62356	CHA	Active	19,158
582	RMAC-N	Anbar	Heet	Heet	HZ-CI-62379	SHA	Active	1,224
583	RMAC-N	Anbar	Heet	Heet	HZ-CI-62400	SHA	Active	1,702
584	RMAC-N	Anbar	Heet	Heet	HZ-CI-62478	SHA	Active	11,323

585	RMAC-N	Anbar	Heet	Heet	HZ-CI-62927	CHA	Active	91,376
586	RMAC-N	Anbar	Heet	Heet	HZ-CI-62955	CHA	Active	230,546
587	RMAC-N	Anbar	Heet	Heet	HZ-CI-62960	CHA	Active	280,550
588	RMAC-N	Anbar	Ramadi	Al Habanea	HZ-CI-42246	CHA	Active	9,589
589	RMAC-N	Anbar	Ramadi	Al Habanea	HZ-CI-42258	CHA	Active	1,604
590	RMAC-N	Anbar	Ramadi	Al Habanea	HZ-CI-42317	CHA	Active	101,521
591	RMAC-N	Anbar	Ramadi	Al Habanea	HZ-CI-42329	CHA	Active	7,920
592	RMAC-N	Anbar	Ramadi	Al Habanea	HZ-CI-60069	CHA	Active	2,409
593	RMAC-N	Anbar	Ramadi	Al Habanea	HZ-CI-60071	CHA	Active	16,713
594	RMAC-N	Anbar	Ramadi	Al Habanea	HZ-CI-60073	CHA	Active	9,248
595	RMAC-N	Anbar	Ramadi	Al Habanea	HZ-CI-60075	CHA	Active	4,611
596	RMAC-N	Anbar	Ramadi	Al Habanea	HZ-CI-60593	CHA	Active	35,465
597	RMAC-N	Anbar	Ramadi	Al Habanea	HZ-UNMAS-688	SHA	Active	67,323
598	RMAC-N	Anbar	Ramadi	Al Habanea	HZ-UNMAS-689	SHA	Active	416,239
599	RMAC-N	Anbar	Ramadi	Al Habanea	HZ-UNMAS-690	SHA	Active	370,845
600	RMAC-N	Anbar	Ramadi	Al Habanea	HZ-UNMAS-691	CHA	Active	25,396
601	RMAC-N	Anbar	Ramadi	Al Habanea	HZ-UNMAS-692	SHA	Active	664,344
602	RMAC-N	Anbar	Ramadi	Al Habanea	HZ-UNMAS-700	SHA	Active	52,515
603	RMAC-N	Anbar	Ramadi	Al Habanea	HZ-UNMAS-702	SHA	Active	27,950
604	RMAC-N	Anbar	Ramadi	Al Habanea	HZ-UNMAS-705	SHA	Active	804,900
605	RMAC-N	Anbar	Ramadi	Al Habanea	HZ-UNMAS-710	SHA	Active	5,607
606	RMAC-N	Anbar	Ramadi	Al Habanea	HZ-UNMAS-807	SHA	Active	3,550
607	RMAC-N	Anbar	Ramadi	Al Habanea	HZ-UNMAS-808	SHA	Active	72,423
608	RMAC-N	Anbar	Ramadi	Al Habanea	HZ-UNMAS-809	SHA	Active	154,972
609	RMAC-N	Anbar	Ramadi	Al Habanea	HZ-UXO-CI-43335	CHA	Active	0
610	RMAC-N	Anbar	Ramadi	Al Habanea	HZ-UXO-CI-43336	CHA	Active	0
611	RMAC-N	Anbar	Ramadi	Al Habanea	HZ-UXO-CI-43337	CHA	Active	0
612	RMAC-N	Anbar	Ramadi	Al-Ramadi	HZ-CI-40280	CHA	Active	19,697
613	RMAC-N	Anbar	Ramadi	Al-Ramadi	HZ-CI-40482	CHA	Active	46,893
614	RMAC-N	Anbar	Ramadi	Al-Ramadi	HZ-CI-40510	CHA	workedon	2,183
615	RMAC-N	Anbar	Ramadi	Al-Ramadi	HZ-CI-40823	SHA	Active	8,698
616	RMAC-N	Anbar	Ramadi	Al-Ramadi	HZ-CI-40941	CHA	workedon	360,244
617	RMAC-N	Anbar	Ramadi	Al-Ramadi	HZ-CI-40942	CHA	Active	4,239
618	RMAC-N	Anbar	Ramadi	Al-Ramadi	HZ-CI-40943	CHA	Active	2,194
619	RMAC-N	Anbar	Ramadi	Al-Ramadi	HZ-CI-40944	CHA	Active	4,353
620	RMAC-N	Anbar	Ramadi	Al-Ramadi	HZ-CI-40945	CHA	Active	342
621	RMAC-N	Anbar	Ramadi	Al-Ramadi	HZ-CI-40946	SHA	Active	1,074
622	RMAC-N	Anbar	Ramadi	Al-Ramadi	HZ-CI-40947	CHA	Active	15,669
623	RMAC-N	Anbar	Ramadi	Al-Ramadi	HZ-CI-40948	CHA	Active	345
624	RMAC-N	Anbar	Ramadi	Al-Ramadi	HZ-CI-40949	CHA	Active	496
625	RMAC-N	Anbar	Ramadi	Al-Ramadi	HZ-CI-40950	CHA	Active	1,927
626	RMAC-N	Anbar	Ramadi	Al-Ramadi	HZ-CI-40951	CHA	Active	8,903
627	RMAC-N	Anbar	Ramadi	Al-Ramadi	HZ-CI-40952	CHA	Active	170
628	RMAC-N	Anbar	Ramadi	Al-Ramadi	HZ-CI-40954	CHA	Active	612
629	RMAC-N	Anbar	Ramadi	Al-Ramadi	HZ-CI-40956	CHA	Active	5,670
630	RMAC-N	Anbar	Ramadi	Al-Ramadi	HZ-CI-40957	CHA	Active	93,606
631	RMAC-N	Anbar	Ramadi	Al-Ramadi	HZ-CI-40958	CHA	Active	4,592
632	RMAC-N	Anbar	Ramadi	Al-Ramadi	HZ-CI-40959	SHA	Active	1,015
633	RMAC-N	Anbar	Ramadi	Al-Ramadi	HZ-CI-41048	CHA	Active	680

634	RMAC-N	Anbar	Ramadi	Al-Ramadi	HZ-CI-41050	CHA	Active	139,240
635	RMAC-N	Anbar	Ramadi	Al-Ramadi	HZ-CI-41053	CHA	Active	2,885
636	RMAC-N	Anbar	Ramadi	Al-Ramadi	HZ-CI-41063	CHA	Active	7,376
637	RMAC-N	Anbar	Ramadi	Al-Ramadi	HZ-CI-41075	CHA	Active	37,070
638	RMAC-N	Anbar	Ramadi	Al-Ramadi	HZ-CI-41079	CHA	Active	2,260
639	RMAC-N	Anbar	Ramadi	Al-Ramadi	HZ-CI-41088	CHA	Active	292,898
640	RMAC-N	Anbar	Ramadi	Al-Ramadi	HZ-CI-41097	CHA	Active	53,902
641	RMAC-N	Anbar	Ramadi	Al-Ramadi	HZ-CI-41099	CHA	Active	55,945
642	RMAC-N	Anbar	Ramadi	Al-Ramadi	HZ-CI-41100	CHA	Active	11,565
643	RMAC-N	Anbar	Ramadi	Al-Ramadi	HZ-CI-41101	CHA	Active	7,455
644	RMAC-N	Anbar	Ramadi	Al-Ramadi	HZ-CI-41102	CHA	Active	11,287
645	RMAC-N	Anbar	Ramadi	Al-Ramadi	HZ-CI-41104	CHA	Active	20,522
646	RMAC-N	Anbar	Ramadi	Al-Ramadi	HZ-CI-41105	CHA	Active	27,804
647	RMAC-N	Anbar	Ramadi	Al-Ramadi	HZ-CI-41107	CHA	Active	447
648	RMAC-N	Anbar	Ramadi	Al-Ramadi	HZ-CI-41109	CHA	Active	64,220
649	RMAC-N	Anbar	Ramadi	Al-Ramadi	HZ-CI-41112	CHA	Active	45,165
650	RMAC-N	Anbar	Ramadi	Al-Ramadi	HZ-CI-41119	CHA	Active	16,700
651	RMAC-N	Anbar	Ramadi	Al-Ramadi	HZ-CI-41120	CHA	Active	15,845
652	RMAC-N	Anbar	Ramadi	Al-Ramadi	HZ-CI-41122	CHA	Active	17,461
653	RMAC-N	Anbar	Ramadi	Al-Ramadi	HZ-CI-41123	CHA	Active	1,049
654	RMAC-N	Anbar	Ramadi	Al-Ramadi	HZ-CI-41125	CHA	Active	15,138
655	RMAC-N	Anbar	Ramadi	Al-Ramadi	HZ-CI-41127	CHA	Active	467
656	RMAC-N	Anbar	Ramadi	Al-Ramadi	HZ-CI-41131	CHA	Active	313
657	RMAC-N	Anbar	Ramadi	Al-Ramadi	HZ-CI-41646	CHA	Active	59,851
658	RMAC-N	Anbar	Ramadi	Al-Ramadi	HZ-CI-41647	CHA	Active	50,121
659	RMAC-N	Anbar	Ramadi	Al-Ramadi	HZ-CI-41650	CHA	Active	27,404
660	RMAC-N	Anbar	Ramadi	Al-Ramadi	HZ-CI-41651	CHA	Active	18,157
661	RMAC-N	Anbar	Ramadi	Al-Ramadi	HZ-CI-41654	CHA	Active	17,832
662	RMAC-N	Anbar	Ramadi	Al-Ramadi	HZ-CI-41656	CHA	Active	10,392
663	RMAC-N	Anbar	Ramadi	Al-Ramadi	HZ-CI-41657	CHA	Active	17,115
664	RMAC-N	Anbar	Ramadi	Al-Ramadi	HZ-CI-41658	CHA	Active	8,064
665	RMAC-N	Anbar	Ramadi	Al-Ramadi	HZ-CI-41684	CHA	Active	4,605
666	RMAC-N	Anbar	Ramadi	Al-Ramadi	HZ-CI-41757	SHA	Active	21,666
667	RMAC-N	Anbar	Ramadi	Al-Ramadi	HZ-CI-41758	CHA	Active	15,378
668	RMAC-N	Anbar	Ramadi	Al-Ramadi	HZ-CI-41764	CHA	Active	4,148
669	RMAC-N	Anbar	Ramadi	Al-Ramadi	HZ-CI-41768	CHA	Active	68,639
670	RMAC-N	Anbar	Ramadi	Al-Ramadi	HZ-CI-41772	SHA	Active	25,648
671	RMAC-N	Anbar	Ramadi	Al-Ramadi	HZ-CI-41774	CHA	Active	33,149
672	RMAC-N	Anbar	Ramadi	Al-Ramadi	HZ-CI-41786	CHA	Active	81,858
673	RMAC-N	Anbar	Ramadi	Al-Ramadi	HZ-CI-41788	CHA	Active	164,325
674	RMAC-N	Anbar	Ramadi	Al-Ramadi	HZ-CI-41805	CHA	Active	12,924
675	RMAC-N	Anbar	Ramadi	Al-Ramadi	HZ-CI-41810	CHA	Active	1,882
676	RMAC-N	Anbar	Ramadi	Al-Ramadi	HZ-CI-41816	CHA	workedon	18,526
677	RMAC-N	Anbar	Ramadi	Al-Ramadi	HZ-CI-41832	CHA	workedon	20,348
678	RMAC-N	Anbar	Ramadi	Al-Ramadi	HZ-CI-41886	SHA	Active	5,682
679	RMAC-N	Anbar	Ramadi	Al-Ramadi	HZ-CI-41887	CHA	Active	672
680	RMAC-N	Anbar	Ramadi	Al-Ramadi	HZ-CI-41948	SHA	Active	3,791
681	RMAC-N	Anbar	Ramadi	Al-Ramadi	HZ-CI-41950	SHA	Active	12,500
682	RMAC-N	Anbar	Ramadi	Al-Ramadi	HZ-CI-41951	SHA	Active	15,289

683	RMAC-N	Anbar	Ramadi	Al-Ramadi	HZ-CI-41952	SHA	Active	7,996
684	RMAC-N	Anbar	Ramadi	Al-Ramadi	HZ-CI-41954	SHA	Active	353,211
685	RMAC-N	Anbar	Ramadi	Al-Ramadi	HZ-CI-41994	SHA	Active	18,322
686	RMAC-N	Anbar	Ramadi	Al-Ramadi	HZ-CI-41996	SHA	Active	10,958
687	RMAC-N	Anbar	Ramadi	Al-Ramadi	HZ-CI-42000	SHA	Active	6,629
688	RMAC-N	Anbar	Ramadi	Al-Ramadi	HZ-CI-42003	SHA	Active	20,889
689	RMAC-N	Anbar	Ramadi	Al-Ramadi	HZ-CI-42004	SHA	Active	315,500
690	RMAC-N	Anbar	Ramadi	Al-Ramadi	HZ-CI-42006	SHA	Active	18,198
691	RMAC-N	Anbar	Ramadi	Al-Ramadi	HZ-CI-42007	SHA	Active	33,311
692	RMAC-N	Anbar	Ramadi	Al-Ramadi	HZ-CI-42009	CHA	Active	2,204
693	RMAC-N	Anbar	Ramadi	Al-Ramadi	HZ-CI-42012	SHA	Active	48,867
694	RMAC-N	Anbar	Ramadi	Al-Ramadi	HZ-CI-42014	CHA	Active	521
695	RMAC-N	Anbar	Ramadi	Al-Ramadi	HZ-CI-42073	SHA	Active	5,315
696	RMAC-N	Anbar	Ramadi	Al-Ramadi	HZ-CI-42088	SHA	Active	109
697	RMAC-N	Anbar	Ramadi	Al-Ramadi	HZ-CI-42091	CHA	Active	28,274
698	RMAC-N	Anbar	Ramadi	Al-Ramadi	HZ-CI-42108	CHA	Active	6,839
699	RMAC-N	Anbar	Ramadi	Al-Ramadi	HZ-CI-42113	CHA	Active	16,059
700	RMAC-N	Anbar	Ramadi	Al-Ramadi	HZ-CI-42115	CHA	Active	2,394
701	RMAC-N	Anbar	Ramadi	Al-Ramadi	HZ-CI-42119	CHA	Active	8,935
702	RMAC-N	Anbar	Ramadi	Al-Ramadi	HZ-CI-42121	CHA	Active	5,227
703	RMAC-N	Anbar	Ramadi	Al-Ramadi	HZ-CI-42152	SHA	Active	437
704	RMAC-N	Anbar	Ramadi	Al-Ramadi	HZ-CI-42153	CHA	Active	4,461
705	RMAC-N	Anbar	Ramadi	Al-Ramadi	HZ-CI-42154	CHA	Active	1,695
706	RMAC-N	Anbar	Ramadi	Al-Ramadi	HZ-CI-42156	CHA	Active	29,150
707	RMAC-N	Anbar	Ramadi	Al-Ramadi	HZ-CI-42157	CHA	Active	14,762
708	RMAC-N	Anbar	Ramadi	Al-Ramadi	HZ-CI-42160	CHA	Active	6,887
709	RMAC-N	Anbar	Ramadi	Al-Ramadi	HZ-CI-42162	CHA	Active	15,592
710	RMAC-N	Anbar	Ramadi	Al-Ramadi	HZ-CI-42170	SHA	Active	30,000
711	RMAC-N	Anbar	Ramadi	Al-Ramadi	HZ-CI-42171	SHA	Active	1,400
712	RMAC-N	Anbar	Ramadi	Al-Ramadi	HZ-CI-42173	CHA	Active	10,286
713	RMAC-N	Anbar	Ramadi	Al-Ramadi	HZ-CI-42174	CHA	Active	20,098
714	RMAC-N	Anbar	Ramadi	Al-Ramadi	HZ-CI-42175	CHA	Active	3,049
715	RMAC-N	Anbar	Ramadi	Al-Ramadi	HZ-CI-42176	CHA	Active	29,156
716	RMAC-N	Anbar	Ramadi	Al-Ramadi	HZ-CI-42178	CHA	Active	11,192
717	RMAC-N	Anbar	Ramadi	Al-Ramadi	HZ-CI-42179	CHA	Active	796
718	RMAC-N	Anbar	Ramadi	Al-Ramadi	HZ-CI-42181	CHA	Active	94,269
719	RMAC-N	Anbar	Ramadi	Al-Ramadi	HZ-CI-42185	CHA	Active	33,025
720	RMAC-N	Anbar	Ramadi	Al-Ramadi	HZ-CI-42187	CHA	Active	250
721	RMAC-N	Anbar	Ramadi	Al-Ramadi	HZ-CI-42188	CHA	Active	16,352
722	RMAC-N	Anbar	Ramadi	Al-Ramadi	HZ-CI-42189	CHA	Active	29,669
723	RMAC-N	Anbar	Ramadi	Al-Ramadi	HZ-CI-42191	CHA	Active	130,425
724	RMAC-N	Anbar	Ramadi	Al-Ramadi	HZ-CI-42192	CHA	workedon	718,228
725	RMAC-N	Anbar	Ramadi	Al-Ramadi	HZ-CI-42193	CHA	Active	201,985
726	RMAC-N	Anbar	Ramadi	Al-Ramadi	HZ-CI-42194	CHA	Active	6,987
727	RMAC-N	Anbar	Ramadi	Al-Ramadi	HZ-CI-42195	CHA	Active	2,811
728	RMAC-N	Anbar	Ramadi	Al-Ramadi	HZ-CI-42197	CHA	Active	9,422
729	RMAC-N	Anbar	Ramadi	Al-Ramadi	HZ-CI-42198	CHA	Active	4,214
730	RMAC-N	Anbar	Ramadi	Al-Ramadi	HZ-CI-42202	CHA	Active	7,114
731	RMAC-N	Anbar	Ramadi	Al-Ramadi	HZ-CI-42205	CHA	Active	36,508

732	RMAC-N	Anbar	Ramadi	Al-Ramadi	HZ-CI-42207	CHA	Active	5,973
733	RMAC-N	Anbar	Ramadi	Al-Ramadi	HZ-CI-42208	CHA	Active	767
734	RMAC-N	Anbar	Ramadi	Al-Ramadi	HZ-CI-42209	CHA	Active	4,074
735	RMAC-N	Anbar	Ramadi	Al-Ramadi	HZ-CI-42211	CHA	Active	8,799
736	RMAC-N	Anbar	Ramadi	Al-Ramadi	HZ-CI-42215	CHA	Active	2,656
737	RMAC-N	Anbar	Ramadi	Al-Ramadi	HZ-CI-42216	CHA	workedon	252,591
738	RMAC-N	Anbar	Ramadi	Al-Ramadi	HZ-CI-42217	CHA	Active	7,234
739	RMAC-N	Anbar	Ramadi	Al-Ramadi	HZ-CI-42219	CHA	Active	6,817
740	RMAC-N	Anbar	Ramadi	Al-Ramadi	HZ-CI-42221	CHA	Active	3,917
741	RMAC-N	Anbar	Ramadi	Al-Ramadi	HZ-CI-42226	CHA	Active	94,638
742	RMAC-N	Anbar	Ramadi	Al-Ramadi	HZ-CI-42227	CHA	Active	42,731
743	RMAC-N	Anbar	Ramadi	Al-Ramadi	HZ-CI-42229	CHA	Active	3,113
744	RMAC-N	Anbar	Ramadi	Al-Ramadi	HZ-CI-42230	CHA	Active	26,627
745	RMAC-N	Anbar	Ramadi	Al-Ramadi	HZ-CI-42232	CHA	Active	10,949
746	RMAC-N	Anbar	Ramadi	Al-Ramadi	HZ-CI-42234	CHA	Active	51,792
747	RMAC-N	Anbar	Ramadi	Al-Ramadi	HZ-CI-42236	CHA	Active	10,892
748	RMAC-N	Anbar	Ramadi	Al-Ramadi	HZ-CI-42237	CHA	Active	5,840
749	RMAC-N	Anbar	Ramadi	Al-Ramadi	HZ-CI-42238	CHA	Active	926
750	RMAC-N	Anbar	Ramadi	Al-Ramadi	HZ-CI-42240	CHA	Active	28,948
751	RMAC-N	Anbar	Ramadi	Al-Ramadi	HZ-CI-42241	SHA	Active	32,515
752	RMAC-N	Anbar	Ramadi	Al-Ramadi	HZ-CI-42245	CHA	Active	180,789
753	RMAC-N	Anbar	Ramadi	Al-Ramadi	HZ-CI-42247	CHA	Active	3,432
754	RMAC-N	Anbar	Ramadi	Al-Ramadi	HZ-CI-42249	CHA	Active	3,917
755	RMAC-N	Anbar	Ramadi	Al-Ramadi	HZ-CI-42250	CHA	Active	7,640
756	RMAC-N	Anbar	Ramadi	Al-Ramadi	HZ-CI-42254	CHA	Active	1,399
757	RMAC-N	Anbar	Ramadi	Al-Ramadi	HZ-CI-42257	CHA	Active	2,708
758	RMAC-N	Anbar	Ramadi	Al-Ramadi	HZ-CI-42272	CHA	Active	2,844
759	RMAC-N	Anbar	Ramadi	Al-Ramadi	HZ-CI-42274	CHA	Active	470
760	RMAC-N	Anbar	Ramadi	Al-Ramadi	HZ-CI-42275	CHA	Active	430
761	RMAC-N	Anbar	Ramadi	Al-Ramadi	HZ-CI-42278	CHA	Active	7,578
762	RMAC-N	Anbar	Ramadi	Al-Ramadi	HZ-CI-42279	CHA	Active	6,047
763	RMAC-N	Anbar	Ramadi	Al-Ramadi	HZ-CI-42280	CHA	Active	45,383
764	RMAC-N	Anbar	Ramadi	Al-Ramadi	HZ-CI-42281	CHA	Active	656
765	RMAC-N	Anbar	Ramadi	Al-Ramadi	HZ-CI-42282	CHA	Active	2,333
766	RMAC-N	Anbar	Ramadi	Al-Ramadi	HZ-CI-42283	CHA	Active	9,066
767	RMAC-N	Anbar	Ramadi	Al-Ramadi	HZ-CI-42284	CHA	Active	8,316
768	RMAC-N	Anbar	Ramadi	Al-Ramadi	HZ-CI-42290	CHA	Active	790
769	RMAC-N	Anbar	Ramadi	Al-Ramadi	HZ-CI-42301	CHA	Active	6,047
770	RMAC-N	Anbar	Ramadi	Al-Ramadi	HZ-CI-42302	CHA	Active	1,107
771	RMAC-N	Anbar	Ramadi	Al-Ramadi	HZ-CI-42303	CHA	Active	11,044
772	RMAC-N	Anbar	Ramadi	Al-Ramadi	HZ-CI-42304	CHA	Active	1,147
773	RMAC-N	Anbar	Ramadi	Al-Ramadi	HZ-CI-42305	CHA	Active	28,292
774	RMAC-N	Anbar	Ramadi	Al-Ramadi	HZ-CI-42306	CHA	Active	3,871
775	RMAC-N	Anbar	Ramadi	Al-Ramadi	HZ-CI-42308	CHA	Active	28,528
776	RMAC-N	Anbar	Ramadi	Al-Ramadi	HZ-CI-42309	CHA	Active	11,128
777	RMAC-N	Anbar	Ramadi	Al-Ramadi	HZ-CI-42311	CHA	Active	32,939
778	RMAC-N	Anbar	Ramadi	Al-Ramadi	HZ-CI-42312	CHA	Active	8,347
779	RMAC-N	Anbar	Ramadi	Al-Ramadi	HZ-CI-42313	CHA	Active	33,293
780	RMAC-N	Anbar	Ramadi	Al-Ramadi	HZ-CI-42314	CHA	Active	7,227

781	RMAC-N	Anbar	Ramadi	Al-Ramadi	HZ-CI-42315	CHA	Active	339
782	RMAC-N	Anbar	Ramadi	Al-Ramadi	HZ-CI-42316	CHA	Active	14,656
783	RMAC-N	Anbar	Ramadi	Al-Ramadi	HZ-CI-42318	CHA	Active	139,963
784	RMAC-N	Anbar	Ramadi	Al-Ramadi	HZ-CI-42322	CHA	Active	115,066
785	RMAC-N	Anbar	Ramadi	Al-Ramadi	HZ-CI-42325	CHA	Active	3,375
786	RMAC-N	Anbar	Ramadi	Al-Ramadi	HZ-CI-42328	CHA	Active	85,936
787	RMAC-N	Anbar	Ramadi	Al-Ramadi	HZ-CI-42331	CHA	Active	7,716
788	RMAC-N	Anbar	Ramadi	Al-Ramadi	HZ-CI-42333	CHA	Active	44,985
789	RMAC-N	Anbar	Ramadi	Al-Ramadi	HZ-CI-42342	CHA	Active	1,773
790	RMAC-N	Anbar	Ramadi	Al-Ramadi	HZ-CI-42345	SHA	Active	5,722
791	RMAC-N	Anbar	Ramadi	Al-Ramadi	HZ-CI-42346	CHA	Active	7,399
792	RMAC-N	Anbar	Ramadi	Al-Ramadi	HZ-CI-42347	CHA	Active	8,361
793	RMAC-N	Anbar	Ramadi	Al-Ramadi	HZ-CI-42348	CHA	Active	15,847
794	RMAC-N	Anbar	Ramadi	Al-Ramadi	HZ-CI-42349	CHA	Active	39,533
795	RMAC-N	Anbar	Ramadi	Al-Ramadi	HZ-CI-42350	CHA	Active	1,293
796	RMAC-N	Anbar	Ramadi	Al-Ramadi	HZ-CI-42351	CHA	Active	5,950
797	RMAC-N	Anbar	Ramadi	Al-Ramadi	HZ-CI-42352	SHA	Active	6,693
798	RMAC-N	Anbar	Ramadi	Al-Ramadi	HZ-CI-42353	CHA	Active	14,757
799	RMAC-N	Anbar	Ramadi	Al-Ramadi	HZ-CI-42354	CHA	Active	2,225
800	RMAC-N	Anbar	Ramadi	Al-Ramadi	HZ-CI-42355	CHA	Active	25,004
801	RMAC-N	Anbar	Ramadi	Al-Ramadi	HZ-CI-42356	CHA	Active	25,004
802	RMAC-N	Anbar	Ramadi	Al-Ramadi	HZ-CI-42373	CHA	Active	258,522
803	RMAC-N	Anbar	Ramadi	Al-Ramadi	HZ-CI-42374	CHA	Active	63,347
804	RMAC-N	Anbar	Ramadi	Al-Ramadi	HZ-CI-42377	CHA	Active	54,361
805	RMAC-N	Anbar	Ramadi	Al-Ramadi	HZ-CI-42379	CHA	Active	1,791,541
806	RMAC-N	Anbar	Ramadi	Al-Ramadi	HZ-CI-42400	CHA	Active	11,627
807	RMAC-N	Anbar	Ramadi	Al-Ramadi	HZ-CI-60027	SHA	Active	649
808	RMAC-N	Anbar	Ramadi	Al-Ramadi	HZ-CI-60030	SHA	Active	690
809	RMAC-N	Anbar	Ramadi	Al-Ramadi	HZ-CI-60031	SHA	Active	1,605
810	RMAC-N	Anbar	Ramadi	Al-Ramadi	HZ-CI-60046	CHA	Active	6,619
811	RMAC-N	Anbar	Ramadi	Al-Ramadi	HZ-CI-60049	SHA	Active	10,397
812	RMAC-N	Anbar	Ramadi	Al-Ramadi	HZ-CI-60053	CHA	Active	10,906
813	RMAC-N	Anbar	Ramadi	Al-Ramadi	HZ-CI-60054	CHA	Active	15,414
814	RMAC-N	Anbar	Ramadi	Al-Ramadi	HZ-CI-60055	SHA	Active	573
815	RMAC-N	Anbar	Ramadi	Al-Ramadi	HZ-CI-60056	CHA	Active	6,322
816	RMAC-N	Anbar	Ramadi	Al-Ramadi	HZ-CI-60058	CHA	Active	7,036
817	RMAC-N	Anbar	Ramadi	Al-Ramadi	HZ-CI-60059	CHA	Active	9,553
818	RMAC-N	Anbar	Ramadi	Al-Ramadi	HZ-CI-60060	CHA	Active	19,656
819	RMAC-N	Anbar	Ramadi	Al-Ramadi	HZ-CI-60061	CHA	Active	80,112
820	RMAC-N	Anbar	Ramadi	Al-Ramadi	HZ-CI-60063	CHA	Active	3,721
821	RMAC-N	Anbar	Ramadi	Al-Ramadi	HZ-CI-60065	SHA	Active	10,973
822	RMAC-N	Anbar	Ramadi	Al-Ramadi	HZ-CI-60070	CHA	Active	34,250
823	RMAC-N	Anbar	Ramadi	Al-Ramadi	HZ-CI-60072	CHA	Active	78,718
824	RMAC-N	Anbar	Ramadi	Al-Ramadi	HZ-CI-60076	CHA	Active	5,441
825	RMAC-N	Anbar	Ramadi	Al-Ramadi	HZ-CI-60078	CHA	Active	18,813
826	RMAC-N	Anbar	Ramadi	Al-Ramadi	HZ-CI-60079	CHA	Active	86,185
827	RMAC-N	Anbar	Ramadi	Al-Ramadi	HZ-CI-60080	CHA	Active	32,137
828	RMAC-N	Anbar	Ramadi	Al-Ramadi	HZ-CI-60081	CHA	Active	15,870
829	RMAC-N	Anbar	Ramadi	Al-Ramadi	HZ-CI-60082	CHA	Active	36,128

830	RMAC-N	Anbar	Ramadi	Al-Ramadi	HZ-CI-60083	CHA	Active	447
831	RMAC-N	Anbar	Ramadi	Al-Ramadi	HZ-CI-60084	CHA	Active	21,803
832	RMAC-N	Anbar	Ramadi	Al-Ramadi	HZ-CI-60085	CHA	Active	5,741
833	RMAC-N	Anbar	Ramadi	Al-Ramadi	HZ-CI-60086	CHA	Active	18,379
834	RMAC-N	Anbar	Ramadi	Al-Ramadi	HZ-CI-60100	SHA	Active	17,139
835	RMAC-N	Anbar	Ramadi	Al-Ramadi	HZ-CI-60101	CHA	Active	22,753
836	RMAC-N	Anbar	Ramadi	Al-Ramadi	HZ-CI-60103	CHA	Active	17,280
837	RMAC-N	Anbar	Ramadi	Al-Ramadi	HZ-CI-60107	CHA	Active	4,501
838	RMAC-N	Anbar	Ramadi	Al-Ramadi	HZ-CI-60111	CHA	Active	268,953
839	RMAC-N	Anbar	Ramadi	Al-Ramadi	HZ-CI-60214	CHA	Active	2,092
840	RMAC-N	Anbar	Ramadi	Al-Ramadi	HZ-CI-60221	CHA	Active	7,015
841	RMAC-N	Anbar	Ramadi	Al-Ramadi	HZ-CI-60226	CHA	Active	24,000
842	RMAC-N	Anbar	Ramadi	Al-Ramadi	HZ-CI-60229	CHA	Active	1,126
843	RMAC-N	Anbar	Ramadi	Al-Ramadi	HZ-CI-60231	CHA	Active	2,146
844	RMAC-N	Anbar	Ramadi	Al-Ramadi	HZ-CI-60232	CHA	Active	2,674
845	RMAC-N	Anbar	Ramadi	Al-Ramadi	HZ-CI-60234	CHA	Active	46,342
846	RMAC-N	Anbar	Ramadi	Al-Ramadi	HZ-CI-60235	CHA	Active	24,413
847	RMAC-N	Anbar	Ramadi	Al-Ramadi	HZ-CI-60236	SHA	Active	18,798
848	RMAC-N	Anbar	Ramadi	Al-Ramadi	HZ-CI-60245	CHA	Active	9,204
849	RMAC-N	Anbar	Ramadi	Al-Ramadi	HZ-CI-60249	CHA	Active	43,851
850	RMAC-N	Anbar	Ramadi	Al-Ramadi	HZ-CI-60254	CHA	Active	17,422
851	RMAC-N	Anbar	Ramadi	Al-Ramadi	HZ-CI-60255	CHA	Active	14,771
852	RMAC-N	Anbar	Ramadi	Al-Ramadi	HZ-CI-60256	CHA	Active	6,623
853	RMAC-N	Anbar	Ramadi	Al-Ramadi	HZ-CI-60258	CHA	Active	2,556
854	RMAC-N	Anbar	Ramadi	Al-Ramadi	HZ-CI-60270	SHA	Active	13,397
855	RMAC-N	Anbar	Ramadi	Al-Ramadi	HZ-CI-60272	CHA	Active	3,366
856	RMAC-N	Anbar	Ramadi	Al-Ramadi	HZ-CI-60274	CHA	Active	69,290
857	RMAC-N	Anbar	Ramadi	Al-Ramadi	HZ-CI-60276	SHA	Active	240,209
858	RMAC-N	Anbar	Ramadi	Al-Ramadi	HZ-CI-60277	CHA	Active	168,101
859	RMAC-N	Anbar	Ramadi	Al-Ramadi	HZ-CI-60278	CHA	workedon	41,609
860	RMAC-N	Anbar	Ramadi	Al-Ramadi	HZ-CI-60279	CHA	Active	17,080
861	RMAC-N	Anbar	Ramadi	Al-Ramadi	HZ-CI-60280	CHA	Active	41,337
862	RMAC-N	Anbar	Ramadi	Al-Ramadi	HZ-CI-60303	SHA	Active	14,934
863	RMAC-N	Anbar	Ramadi	Al-Ramadi	HZ-CI-60338	SHA	Active	22,152
864	RMAC-N	Anbar	Ramadi	Al-Ramadi	HZ-CI-60348	CHA	Active	24,402
865	RMAC-N	Anbar	Ramadi	Al-Ramadi	HZ-CI-60369	CHA	Active	6,405
866	RMAC-N	Anbar	Ramadi	Al-Ramadi	HZ-CI-60370	SHA	Active	37,050
867	RMAC-N	Anbar	Ramadi	Al-Ramadi	HZ-CI-60372	CHA	Active	6,184
868	RMAC-N	Anbar	Ramadi	Al-Ramadi	HZ-CI-60412	SHA	Active	17,455
869	RMAC-N	Anbar	Ramadi	Al-Ramadi	HZ-CI-60477	SHA	Active	493
870	RMAC-N	Anbar	Ramadi	Al-Ramadi	HZ-CI-60537	CHA	Active	74,299
871	RMAC-N	Anbar	Ramadi	Al-Ramadi	HZ-CI-60654	CHA	Active	19,732
872	RMAC-N	Anbar	Ramadi	Al-Ramadi	HZ-CI-60687	CHA	workedon	55,452
873	RMAC-N	Anbar	Ramadi	Al-Ramadi	HZ-CI-60837	CHA	Active	6,462
874	RMAC-N	Anbar	Ramadi	Al-Ramadi	HZ-CI-60839	CHA	Active	12,632
875	RMAC-N	Anbar	Ramadi	Al-Ramadi	HZ-CI-60841	CHA	Active	6,041
876	RMAC-N	Anbar	Ramadi	Al-Ramadi	HZ-CI-60933	CHA	Active	10,019
877	RMAC-N	Anbar	Ramadi	Al-Ramadi	HZ-CI-60937	CHA	workedon	438,469
878	RMAC-N	Anbar	Ramadi	Al-Ramadi	HZ-CI-61004	SHA	Active	463

879	RMAC-N	Anbar	Ramadi	Al-Ramadi	HZ-CI-61162	SHA	Active	1,236
880	RMAC-N	Anbar	Ramadi	Al-Ramadi	HZ-CI-61222	SHA	Active	66,223
881	RMAC-N	Anbar	Ramadi	Al-Ramadi	HZ-CI-61224	CHA	Active	26,028
882	RMAC-N	Anbar	Ramadi	Al-Ramadi	HZ-CI-61286	CHA	Active	76,455
883	RMAC-N	Anbar	Ramadi	Al-Ramadi	HZ-CI-61360	SHA	Active	358
884	RMAC-N	Anbar	Ramadi	Al-Ramadi	HZ-CI-61361	CHA	Active	18,903
885	RMAC-N	Anbar	Ramadi	Al-Ramadi	HZ-CI-61485	CHA	Active	286,638
886	RMAC-N	Anbar	Ramadi	Al-Ramadi	HZ-CI-61524	CHA	Active	9,072
887	RMAC-N	Anbar	Ramadi	Al-Ramadi	HZ-CI-61525	CHA	Active	6,853
888	RMAC-N	Anbar	Ramadi	Al-Ramadi	HZ-CI-61526	CHA	Active	173
889	RMAC-N	Anbar	Ramadi	Al-Ramadi	HZ-CI-61626	CHA	Active	12,425
890	RMAC-N	Anbar	Ramadi	Al-Ramadi	HZ-CI-61627	CHA	Active	966
891	RMAC-N	Anbar	Ramadi	Al-Ramadi	HZ-CI-61632	CHA	Active	25,880
892	RMAC-N	Anbar	Ramadi	Al-Ramadi	HZ-CI-61785	CHA	Active	30,765
893	RMAC-N	Anbar	Ramadi	Al-Ramadi	HZ-CI-61800	CHA	Active	136,935
894	RMAC-N	Anbar	Ramadi	Al-Ramadi	HZ-CI-61861	SHA	Active	39,127
895	RMAC-N	Anbar	Ramadi	Al-Ramadi	HZ-CI-61862	CHA	Active	12,103
896	RMAC-N	Anbar	Ramadi	Al-Ramadi	HZ-CI-61871	CHA	Active	1,990
897	RMAC-N	Anbar	Ramadi	Al-Ramadi	HZ-CI-61909	SHA	Active	1,518
898	RMAC-N	Anbar	Ramadi	Al-Ramadi	HZ-CI-62011	CHA	Active	11,486
899	RMAC-N	Anbar	Ramadi	Al-Ramadi	HZ-CI-62021	CHA	Active	3,538
900	RMAC-N	Anbar	Ramadi	Al-Ramadi	HZ-CI-62046	SHA	Active	177
901	RMAC-N	Anbar	Ramadi	Al-Ramadi	HZ-CI-62049	SHA	Active	780
902	RMAC-N	Anbar	Ramadi	Al-Ramadi	HZ-CI-62050	SHA	Active	397
903	RMAC-N	Anbar	Ramadi	Al-Ramadi	HZ-CI-62091	SHA	Active	307
904	RMAC-N	Anbar	Ramadi	Al-Ramadi	HZ-CI-62186	CHA	Active	93
905	RMAC-N	Anbar	Ramadi	Al-Ramadi	HZ-CI-62188	SHA	Active	47
906	RMAC-N	Anbar	Ramadi	Al-Ramadi	HZ-CI-62191	CHA	Active	8,918
907	RMAC-N	Anbar	Ramadi	Al-Ramadi	HZ-CI-62205	CHA	Active	36,042
908	RMAC-N	Anbar	Ramadi	Al-Ramadi	HZ-CI-62249	SHA	Active	2,042
909	RMAC-N	Anbar	Ramadi	Al-Ramadi	HZ-CI-62251	CHA	Active	8,774
910	RMAC-N	Anbar	Ramadi	Al-Ramadi	HZ-CI-62292	SHA	Active	5,318
911	RMAC-N	Anbar	Ramadi	Al-Ramadi	HZ-CI-62357	CHA	workedon	182,794
912	RMAC-N	Anbar	Ramadi	Al-Ramadi	HZ-CI-62430	CHA	Active	160
913	RMAC-N	Anbar	Ramadi	Al-Ramadi	HZ-CI-62433	CHA	Active	6,284
914	RMAC-N	Anbar	Ramadi	Al-Ramadi	HZ-CI-62450	SHA	Active	15,475
915	RMAC-N	Anbar	Ramadi	Al-Ramadi	HZ-CI-62458	CHA	workedon	163,698
916	RMAC-N	Anbar	Ramadi	Al-Ramadi	HZ-CI-62470	SHA	Active	1,229
917	RMAC-N	Anbar	Ramadi	Al-Ramadi	HZ-CI-62574	CHA	Active	19,583
918	RMAC-N	Anbar	Ramadi	Al-Ramadi	HZ-CI-62580	CHA	Active	187,259
919	RMAC-N	Anbar	Ramadi	Al-Ramadi	HZ-CI-62582	CHA	Active	119,440
920	RMAC-N	Anbar	Ramadi	Al-Ramadi	HZ-CI-62602	CHA	Active	18,258
921	RMAC-N	Anbar	Ramadi	Al-Ramadi	HZ-CI-62744	CHA	Active	120,283
922	RMAC-N	Anbar	Ramadi	Al-Ramadi	HZ-CI-62756	SHA	Active	289
923	RMAC-N	Anbar	Ramadi	Al-Ramadi	HZ-CI-62848	SHA	Active	2,772
924	RMAC-N	Anbar	Ramadi	Al-Ramadi	HZ-CI-62861	CHA	workedon	52,795
925	RMAC-N	Anbar	Ramadi	Al-Ramadi	HZ-CI-62921	CHA	Active	465,987
926	RMAC-N	Anbar	Ramadi	Al-Ramadi	HZ-CI-62923	CHA	Active	19,626
927	RMAC-N	Anbar	Ramadi	Al-Ramadi	HZ-CI-63084	CHA	Active	54,168

928	RMAC-N	Anbar	Ramadi	Al-Ramadi	HZ-UNMAS-707	SHA	Active	287
929	RMAC-N	Anbar	Ramadi	Al-Ramadi	HZ-UNMAS-837	CHA	Active	375
930	RMAC-N	Anbar	Ramadi	Al-Ramadi	HZ-UNMAS-840	CHA	Active	6,279
931	RMAC-N	Anbar	Ramadi	Al-Ramadi	HZ-UXO-CI-43007	CHA	Active	0
932	RMAC-N	Anbar	Ramadi	Al-Ramadi	HZ-UXO-CI-43020	CHA	Active	0
933	RMAC-N	Anbar	Ramadi	Al-Ramadi	HZ-UXO-CI-43021	CHA	Active	0
934	RMAC-N	Anbar	Ramadi	Al-Ramadi	HZ-UXO-CI-43023	CHA	Active	0
935	RMAC-N	Anbar	Ramadi	Al-Ramadi	HZ-UXO-CI-43025	CHA	Active	0
936	RMAC-N	Anbar	Ramadi	Al-Ramadi	HZ-UXO-CI-43032	CHA	Active	0
937	RMAC-N	Anbar	Ramadi	Al-Ramadi	HZ-UXO-CI-43033	CHA	Active	0
938	RMAC-N	Anbar	Ramadi	Al-Ramadi	HZ-UXO-CI-43037	CHA	Active	0
939	RMAC-N	Anbar	Ramadi	Al-Ramadi	HZ-UXO-CI-43038	CHA	Active	0
940	RMAC-N	Anbar	Ramadi	Al-Ramadi	HZ-UXO-CI-43045	CHA	Active	0
941	RMAC-N	Anbar	Ramadi	Al-Ramadi	HZ-UXO-CI-43048	CHA	Active	0
942	RMAC-N	Anbar	Ramadi	Al-Ramadi	HZ-UXO-CI-43050	CHA	Active	0
943	RMAC-N	Anbar	Ramadi	Al-Ramadi	HZ-UXO-CI-43052	CHA	Active	0
944	RMAC-N	Anbar	Ramadi	Al-Ramadi	HZ-UXO-CI-43054	CHA	Active	0
945	RMAC-N	Anbar	Ramadi	Al-Ramadi	HZ-UXO-CI-43056	CHA	Active	0
946	RMAC-N	Anbar	Ramadi	Al-Ramadi	HZ-UXO-CI-43058	CHA	Active	0
947	RMAC-N	Anbar	Ramadi	Al-Ramadi	HZ-UXO-CI-43075	CHA	Active	0
948	RMAC-N	Anbar	Ramadi	Al-Ramadi	HZ-UXO-CI-43076	CHA	Active	0
949	RMAC-N	Anbar	Ramadi	Al-Ramadi	HZ-UXO-CI-43077	CHA	Active	0
950	RMAC-N	Anbar	Ramadi	Al-Ramadi	HZ-UXO-CI-43092	CHA	Active	0
951	RMAC-N	Anbar	Ramadi	Al-Ramadi	HZ-UXO-CI-43095	CHA	Active	0
952	RMAC-N	Anbar	Ramadi	Al-Ramadi	HZ-UXO-CI-43102	CHA	Active	0
953	RMAC-N	Anbar	Ramadi	Al-Ramadi	HZ-UXO-CI-43106	CHA	Active	0
954	RMAC-N	Anbar	Ramadi	Al-Ramadi	HZ-UXO-CI-43108	CHA	Active	0
955	RMAC-N	Anbar	Ramadi	Al-Ramadi	HZ-UXO-CI-43115	CHA	Active	0
956	RMAC-N	Anbar	Ramadi	Al-Ramadi	HZ-UXO-CI-43116	CHA	Active	0
957	RMAC-N	Anbar	Ramadi	Al-Ramadi	HZ-UXO-CI-43117	CHA	Active	0
958	RMAC-N	Anbar	Ramadi	Al-Ramadi	HZ-UXO-CI-43187	CHA	Active	0
959	RMAC-N	Anbar	Ramadi	Al-Ramadi	HZ-UXO-CI-43188	CHA	Active	0
960	RMAC-N	Anbar	Ramadi	Al-Ramadi	HZ-UXO-CI-43195	CHA	Active	0
961	RMAC-N	Anbar	Ramadi	Al-Ramadi	HZ-UXO-CI-43198	CHA	Active	0
962	RMAC-N	Anbar	Ramadi	Al-Ramadi	HZ-UXO-CI-43201	CHA	Active	0
963	RMAC-N	Anbar	Ramadi	Al-Ramadi	HZ-UXO-CI-43207	CHA	Active	0
964	RMAC-N	Anbar	Ramadi	Al-Ramadi	HZ-UXO-CI-43255	CHA	Active	0
965	RMAC-N	Anbar	Ramadi	Al-Ramadi	HZ-UXO-CI-43261	CHA	Active	0
966	RMAC-N	Anbar	Ramadi	Al-Ramadi	HZ-UXO-CI-43262	CHA	Active	0
967	RMAC-N	Anbar	Ramadi	Al-Ramadi	HZ-UXO-CI-43264	CHA	Active	0
968	RMAC-N	Anbar	Ramadi	Al-Ramadi	HZ-UXO-CI-43266	CHA	Active	0
969	RMAC-N	Anbar	Ramadi	Al-Ramadi	HZ-UXO-CI-43269	CHA	Active	0
970	RMAC-N	Anbar	Ramadi	Al-Ramadi	HZ-UXO-CI-43275	CHA	Active	0
971	RMAC-N	Anbar	Ramadi	Al-Ramadi	HZ-UXO-CI-43276	CHA	Active	0
972	RMAC-N	Anbar	Ramadi	Al-Ramadi	HZ-UXO-CI-43277	CHA	Active	0
973	RMAC-N	Anbar	Ramadi	Al-Ramadi	HZ-UXO-CI-43306	CHA	Active	0
974	RMAC-N	Anbar	Ramadi	Al-Ramadi	HZ-UXO-CI-43308	CHA	Active	0
975	RMAC-N	Anbar	Ramadi	Al-Ramadi	HZ-UXO-CI-43309	CHA	Active	0
976	RMAC-N	Anbar	Ramadi	Al-Ramadi	HZ-UXO-CI-43310	CHA	Active	0

977	RMAC-N	Anbar	Ramadi	Al-Ramadi	HZ-UXO-CI-43311	CHA	Active	0
978	RMAC-N	Anbar	Ramadi	Al-Ramadi	HZ-UXO-CI-43312	CHA	Active	0
979	RMAC-N	Anbar	Ramadi	Al-Ramadi	HZ-UXO-CI-43313	CHA	Active	0
980	RMAC-N	Anbar	Ramadi	Al-Ramadi	HZ-UXO-CI-43314	CHA	Active	0
981	RMAC-N	Anbar	Ramadi	Al-Ramadi	HZ-UXO-CI-43319	CHA	Active	0
982	RMAC-N	Anbar	Ramadi	Al-Ramadi	HZ-UXO-CI-43322	CHA	Active	0
983	RMAC-N	Anbar	Ramadi	Al-Ramadi	HZ-UXO-CI-43324	CHA	Active	0
984	RMAC-N	Anbar	Ramadi	Al-Ramadi	HZ-UXO-CI-43325	CHA	Active	0
985	RMAC-N	Anbar	Ramadi	Al-Ramadi	HZ-UXO-CI-43328	CHA	Active	0
986	RMAC-N	Anbar	Ramadi	Al-Ramadi	HZ-UXO-CI-43331	CHA	Active	0
987	RMAC-N	Anbar	Ramadi	Al-Ramadi	HZ-UXO-CI-43334	CHA	Active	0
988	RMAC-N	Anbar	Ramadi	Al-Ramadi	HZ-UXO-CI-43340	CHA	Active	0
989	RMAC-N	Anbar	Ramadi	Al-Ramadi	HZ-UXO-CI-43341	CHA	Active	0
990	RMAC-N	Anbar	Ramadi	Al-Ramadi	HZ-UXO-CI-43343	CHA	Active	0
991	RMAC-N	Anbar	Ramadi	Al-Ramadi	HZ-UXO-CI-43346	CHA	Active	0
992	RMAC-N	Anbar	Ramadi	Al-Ramadi	HZ-UXO-CI-43349	CHA	Active	0
993	RMAC-N	Anbar	Ramadi	Al-Ramadi	HZ-UXO-CI-43351	CHA	Active	0
994	RMAC-N	Anbar	Ramadi	Al-Ramadi	HZ-UXO-CI-43352	CHA	Active	0
995	RMAC-N	Anbar	Ramadi	Al-Ramadi	HZ-UXO-CI-43360	CHA	Active	0
996	RMAC-N	Anbar	Ramadi	Al-Ramadi	HZ-UXO-CI-43367	CHA	Active	0
997	RMAC-N	Anbar	Ramadi	Al-Ramadi	HZ-UXO-CI-43368	CHA	Active	0
998	RMAC-N	Anbar	Ramadi	Al-Ramadi	HZ-UXO-CI-43369	CHA	Active	0
999	RMAC-N	Anbar	Ramadi	Al-Ramadi	HZ-UXO-CI-43370	CHA	Active	0
1000	RMAC-N	Anbar	Ramadi	Al-Ramadi	HZ-UXO-CI-43394	CHA	Active	0
1001	RMAC-N	Anbar	Ramadi	Al-Ramadi	HZ-UXO-CI-43410	CHA	Active	2,500
1002	RMAC-N	Anbar	Ramadi	Al-Ramadi	HZ-UXO-CI-43420	CHA	Active	0
1003	RMAC-N	Anbar	Ramadi	Al-Ramadi	HZ-UXO-CI-43674	CHA	Active	0
1004	RMAC-N	Anbar	Ramadi	Al-Ramadi	HZ-UXO-CI-43688	CHA	Active	0
1005	RMAC-N	Anbar	Ramadi	Al-Ramadi	HZ-UXO-CI-43694	CHA	Active	0
1006	RMAC-N	Anbar	Ramadi	Al-Ramadi	HZ-UXO-CI-43705	CHA	Active	0
1007	RMAC-N	Anbar	Ramadi	Al-Ramadi	HZ-UXO-CI-43707	CHA	Active	0
1008	RMAC-N	Anbar	Ramadi	Al-Ramadi	HZ-UXO-CI-43708	CHA	Active	0
1009	RMAC-N	Anbar	Ramadi	Al-Ramadi	HZ-UXO-CI-43772	CHA	Active	0
1010	RMAC-N	Anbar	Ramadi	Al-Ramadi	HZ-UXO-CI-43781	CHA	Active	0
1011	RMAC-N	Anbar	Ramadi	Al-Ramadi	HZ-UXO-CI-43787	CHA	Active	0
1012	RMAC-N	Anbar	Ramadi	Al-Ramadi	HZ-UXO-CI-43788	CHA	Active	0
1013	RMAC-N	Anbar	Ramadi	Al-Ramadi	HZ-UXO-CI-43791	CHA	Active	0
1014	RMAC-N	Anbar	Ramadi	Al-Ramadi	HZ-UXO-CI-43792	CHA	Active	0
1015	RMAC-N	Anbar	Ramadi	Al-Ramadi	HZ-UXO-CI-43793	CHA	Active	0
1016	RMAC-N	Anbar	Ramadi	Al-Ramadi	HZ-UXO-CI-43795	CHA	Active	0
1017	RMAC-N	Anbar	Ramadi	Al-Ramadi	HZ-UXO-CI-43830	CHA	Active	0
1018	RMAC-N	Anbar	Ramadi	Al-Ramadi	HZ-UXO-CI-43831	CHA	Active	0
1019	RMAC-N	Anbar	Ramadi	Al-Ramadi	HZ-UXO-CI-43917	CHA	Active	0
1020	RMAC-N	Anbar	Ramadi	Al-Ramadi	HZ-UXO-CI-43918	CHA	Active	0
1021	RMAC-N	Anbar	Ramadi	Al-Ramadi	HZ-UXO-CI-43920	CHA	Active	0
1022	RMAC-N	Anbar	Ramadi	Al-Ramadi	HZ-UXO-CI-43922	CHA	Active	0
1023	RMAC-N	Anbar	Ramadi	Al-Ramadi	HZ-UXO-CI-43927	CHA	Active	50
1024	RMAC-N	Anbar	Ramadi	Al-Ramadi	HZ-UXO-CI-43929	CHA	Active	50
1025	RMAC-N	Anbar	Ramadi	Al-Ramadi	HZ-UXO-CI-43932	CHA	Active	50

1026	RMAC-N	Anbar	Ramadi	Al-Ramadi	HZ-UXO-CI-43933	CHA	Active	50
1027	RMAC-N	Anbar	Ramadi	Al-Ramadi	HZ-UXO-CI-43934	CHA	Active	50
1028	RMAC-N	Anbar	Ramadi	Al-Ramadi	HZ-UXO-CI-43935	CHA	Active	50
1029	RMAC-N	Anbar	Ramadi	Al-Ramadi	HZ-UXO-CI-43939	CHA	Active	50
1030	RMAC-N	Anbar	Ramadi	Al-Ramadi	HZ-UXO-CI-43941	CHA	Active	50
1031	RMAC-N	Anbar	Ramadi	Al-Ramadi	HZ-UXO-CI-43942	CHA	Active	0
1032	RMAC-N	Anbar	Ramadi	Al-Ramadi	HZ-UXO-CI-43960	CHA	Active	0
1033	RMAC-N	Anbar	Ramadi	Al-Ramadi	HZ-UXO-CI-60423	CHA	Active	1
1034	RMAC-N	Anbar	Ramadi	Al-Ramadi	HZ-UXO-CI-60425	CHA	Active	1
1035	RMAC-N	Anbar	Ramadi	Al-Ramadi	HZ-UXO-CI-60485	CHA	Active	1
1036	RMAC-N	Anbar	Ramadi	Al-Ramadi	HZ-UXO-CI-60554	CHA	Active	1
1037	RMAC-N	Anbar	Ramadi	Al-Ramadi	HZ-UXO-CI-60560	CHA	Active	1
1038	RMAC-N	Anbar	Ramadi	Al-Ramadi	HZ-UXO-CI-60571	CHA	Active	1
1039	RMAC-N	Anbar	Ramadi	Al-Ramadi	HZ-UXO-CI-60577	CHA	Active	1
1040	RMAC-N	Anbar	Ramadi	Al-Ramadi	HZ-UXO-CI-61367	CHA	Active	1
1041	RMAC-N	Anbar	Ramadi	Al-Ramadi	HZ-UXO-UNMAS-2057	CHA	Active	0
1042	RMAC-N	Anbar	Ramadi	Al-Ramadi	HZ-UXO-UNMAS-2058	CHA	Active	0
1043	RMAC-N	Anbar	Ramadi	Al-Ramadi	HZ-UXO-UNMAS-2062	CHA	Active	0
1044	RMAC-N	Anbar	Ramadi	Al-Ramadi	HZ-UXO-UNMAS-2063	CHA	Active	0
1045	RMAC-N	Anbar	Ramadi	Al-Ramadi	HZ-UXO-UNMAS-2064	CHA	Active	0
1046	RMAC-N	Anbar	Rawa	Rawa	HZ-CI-60240	CHA	Active	218,278
1047	RMAC-N	Anbar	Rawa	Rawa	HZ-CI-60290	CHA	Active	211,385
1048	RMAC-N	Anbar	Rawa	Rawa	HZ-CI-60803	CHA	Active	244
1049	RMAC-N	Anbar	Rawa	Rawa	HZ-CI-61243	SHA	Active	1,603,821
1050	RMAC-N	Anbar	Rawa	Rawa	HZ-CI-61718	SHA	Active	16,818
1051	RMAC-N	Anbar	Rawa	Rawa	HZ-CI-61938	SHA	Active	435
1052	RMAC-N	Anbar	Rawa	Rawa	HZ-CI-62273	SHA	Active	268
1053	RMAC-N	Anbar	Rawa	Rawa	HZ-CI-62274	CHA	workedon	141,293
1054	RMAC-N	Anbar	Rawa	Rawa	HZ-CI-62275	SHA	Active	1,842
1055	RMAC-N	Anbar	Rawa	Rawa	HZ-CI-62333	CHA	Active	468
1056	RMAC-N	Anbar	Rawa	Rawa	HZ-CI-62361	CHA	Active	28,779
1057	RMAC-N	Anbar	Rawa	Rawa	HZ-CI-62377	CHA	workedon	47,402
1058	RMAC-N	Anbar	Rawa	Rawa	HZ-CI-62397	SHA	Active	579,663
1059	RMAC-N	Anbar	Rawa	Rawa	HZ-UXO-CI-60421	CHA	Active	1
1060	RMAC-N	Anbar	Rawa	Rawa	HZ-UXO-CI-60677	CHA	Active	1
1061	RMAC-N	Diyala	Al-Khalis	Al-Khalis	HZ-UNMAS-820	CHA	Active	1,636
1062	RMAC-N	Diyala	Al-Khalis	Al-Khalis	HZ-UNMAS-822	CHA	Active	1,746
1063	RMAC-N	Diyala	Al-Khalis	Al-Khalis	HZ-UNMAS-827	SHA	Active	850
1064	RMAC-N	Diyala	Al-Khalis	Al-Khalis	HZ-UNMAS-829	SHA	Active	2,276
1065	RMAC-N	Diyala	Al-Khalis	Al-Khalis	HZ-UXO-CI-60228	CHA	Active	0
1066	RMAC-N	Diyala	Al-Muqdadiya	Al-Muqdadiya	HZ-UNMAS-816	SHA	Active	348,904
1067	RMAC-N	Diyala	Al-Muqdadiya	Al-Muqdadiya	HZ-UNMAS-819	SHA	Active	149,863
1068	RMAC-N	Diyala	Al-Muqdadiya	Al-Muqdadiya	HZ-UXO-CI-60689	CHA	Active	400
1069	RMAC-N	Diyala	Al-Muqdadiya	Al-Muqdadiya	HZ-UXO-CI-60692	CHA	Active	200

1070	RMAC-N	Diyala	Al-Muqdadiya	Al-Muqdadiya	HZ-UXO-CI-60695	CHA	Active	200
1071	RMAC-N	Diyala	Al-Muqdadiya	Al-Muqdadiya	HZ-UXO-CI-60697	CHA	Active	200
1072	RMAC-N	Diyala	Al-Muqdadiya	Al-Muqdadiya	HZ-UXO-CI-60700	CHA	Active	200
1073	RMAC-N	Diyala	Al-Muqdadiya	Al-Muqdadiya	HZ-UXO-CI-60881	CHA	Active	100
1074	RMAC-N	Diyala	Al-Muqdadiya	Al-Muqdadiya	HZ-UXO-CI-60882	CHA	Active	200
1075	RMAC-N	Diyala	Al-Muqdadiya	Al-Muqdadiya	HZ-UXO-CI-60883	CHA	Active	200
1076	RMAC-N	Diyala	Al-Muqdadiya	Al-Muqdadiya	HZ-UXO-CI-60884	CHA	Active	100
1077	RMAC-N	Diyala	Al-Muqdadiya	Al-Muqdadiya	HZ-UXO-CI-60885	CHA	Active	200
1078	RMAC-N	Diyala	Al-Muqdadiya	Al-Muqdadiya	HZ-UXO-CI-60886	CHA	Active	200
1079	RMAC-N	Diyala	Al-Muqdadiya	Al-Muqdadiya	HZ-UXO-CI-60887	CHA	Active	100
1080	RMAC-N	Diyala	Al-Muqdadiya	Al-Muqdadiya	HZ-UXO-CI-60888	CHA	Active	150
1081	RMAC-N	Diyala	Al-Muqdadiya	Al-Muqdadiya	HZ-UXO-CI-60889	CHA	Active	100
1082	RMAC-N	Diyala	Al-Muqdadiya	Al-Muqdadiya	HZ-UXO-CI-60890	CHA	Active	200
1083	RMAC-N	Diyala	Al-Muqdadiya	Al-Muqdadiya	HZ-UXO-CI-60892	CHA	Active	150
1084	RMAC-N	Diyala	Al-Muqdadiya	Al-Muqdadiya	HZ-UXO-CI-60894	CHA	Active	100
1085	RMAC-N	Diyala	Al-Muqdadiya	Al-Muqdadiya	HZ-UXO-CI-60895	CHA	Active	200
1086	RMAC-N	Diyala	Al-Muqdadiya	Al-Muqdadiya	HZ-UXO-CI-60896	CHA	Active	200
1087	RMAC-N	Diyala	Al-Muqdadiya	Al-Muqdadiya	HZ-UXO-CI-60897	CHA	Active	150
1088	RMAC-N	Diyala	Al-Muqdadiya	Al-Muqdadiya	HZ-UXO-CI-60898	CHA	Active	250
1089	RMAC-N	Diyala	Al-Muqdadiya	Al-Muqdadiya	HZ-UXO-CI-60899	CHA	Active	200
1090	RMAC-N	Diyala	Ba'quba	Ba'quba	HZ-UNMAS-694	SHA	Active	216
1091	RMAC-N	Diyala	Ba'quba	Ba'quba	HZ-UNMAS-695	SHA	Active	232,980
1092	RMAC-N	Diyala	Khanaqin	Khanaqin	HZ-CI-40013	CHA	Active	122,183,665
1093	RMAC-N	Diyala	Khanaqin	Khanaqin	HZ-CI-40014	SHA	Active	46,879,995
1094	RMAC-N	Diyala	Khanaqin	Khanaqin	HZ-MOU-1240	SHA	Active	20
1095	RMAC-N	Diyala	Khanaqin	Khanaqin	HZ-MOU-1294	SHA	Active	250
1096	RMAC-N	Diyala	Khanaqin	Khanaqin	HZ-MOU-1816	SHA	Active	652
1097	RMAC-N	Diyala	Khanaqin	Khanaqin	HZ-MOU-2267	CHA	Active	20
1098	RMAC-N	Diyala	Khanaqin	Khanaqin	HZ-MOU-402	SHA	Active	10
1099	RMAC-N	Diyala	Khanaqin	Khanaqin	HZ-MOU-408	CHA	Active	20
1100	RMAC-N	Diyala	Khanaqin	Khanaqin	HZ-UNMAS-696	SHA	Active	1,183
1101	RMAC-N	Diyala	Khanaqin	Khanaqin	HZ-UNMAS-698	CHA	Active	257
1102	RMAC-N	Karkuk	Daquq	Daquq	HZ-CI-40734	CHA	Active	90,153
1103	RMAC-N	Karkuk	Daquq	Daquq	HZ-CI-40747	CHA	workedon	7,996,200
1104	RMAC-N	Karkuk	Daquq	Daquq	HZ-CI-40828	CHA	Active	242,672
1105	RMAC-N	Karkuk	Daquq	Daquq	HZ-CI-40981	CHA	Active	307,349
1106	RMAC-N	Karkuk	Daquq	Daquq	HZ-CI-40983	CHA	workedon	3,293,569
1107	RMAC-N	Karkuk	Daquq	Daquq	HZ-CI-42082	CHA	Active	10,813
1108	RMAC-N	Karkuk	Daquq	Daquq	HZ-CI-42150	SHA	Active	4,521
1109	RMAC-N	Karkuk	Daquq	Daquq	HZ-CI-42158	SHA	Active	170,508

1110	RMAC-N	Karkuk	Daquq	Daquq	HZ-CI-42159	SHA	Active	184,028
1111	RMAC-N	Karkuk	Daquq	Daquq	HZ-CI-42161	SHA	Active	151,377
1112	RMAC-N	Karkuk	Daquq	Daquq	HZ-CI-42336	CHA	Active	59,017
1113	RMAC-N	Karkuk	Daquq	Daquq	HZ-CI-42337	CHA	Active	189,367
1114	RMAC-N	Karkuk	Daquq	Daquq	HZ-CI-42343	CHA	Active	6,555,254
1115	RMAC-N	Karkuk	Daquq	Daquq	HZ-CI-62789	SHA	Active	520,943
1116	RMAC-N	Karkuk	Daquq	Daquq	HZ-MOU-1437	SHA	Active	30,054
1117	RMAC-N	Karkuk	Daquq	Daquq	HZ-MOU-2016	SHA	Active	36,498
1118	RMAC-N	Karkuk	Dibis	Altun Kupri	HZ-CI-42130	CHA	Active	673,606
1119	RMAC-N	Karkuk	Dibis	Altun Kupri	HZ-CI-42131	CHA	Active	2,859,614
1120	RMAC-N	Karkuk	Dibis	Altun Kupri	HZ-CI-42133	CHA	Active	156,128
1121	RMAC-N	Karkuk	Dibis	Altun Kupri	HZ-CI-62266	CHA	Active	92,542
1122	RMAC-N	Karkuk	Hawija	Hawija	HZ-CI-41753	SHA	Active	3,507
1123	RMAC-N	Karkuk	Hawija	Hawija	HZ-CI-62164	CHA	workedon	115,352
1124	RMAC-N	Karkuk	Karkuk	Al Multaqa	HZ-CI-42103	CHA	Active	185,371
1125	RMAC-N	Karkuk	Karkuk	Al Multaqa	HZ-CI-42127	CHA	workedon	76,432
1126	RMAC-N	Karkuk	Karkuk	Al Multaqa	HZ-CI-62165	CHA	workedon	117,640
1127	RMAC-N	Karkuk	Karkuk	Al Multaqa	HZ-UXO-CI-43744	CHA	Active	50
1128	RMAC-N	Karkuk	Karkuk	Karkuk	HZ-CI-40807	SHA	Active	86,652
1129	RMAC-N	Karkuk	Karkuk	Karkuk	HZ-CI-40843	CHA	Active	222,721
1130	RMAC-N	Karkuk	Karkuk	Karkuk	HZ-CI-40845	SHA	Active	8,953
1131	RMAC-N	Karkuk	Karkuk	Karkuk	HZ-CI-40848	SHA	Active	12,151
1132	RMAC-N	Karkuk	Karkuk	Karkuk	HZ-CI-40852	SHA	Active	8,052
1133	RMAC-N	Karkuk	Karkuk	Karkuk	HZ-CI-40853	CHA	Active	42,968
1134	RMAC-N	Karkuk	Karkuk	Karkuk	HZ-CI-42101	SHA	Active	2,834
1135	RMAC-N	Karkuk	Karkuk	Karkuk	HZ-CI-42102	CHA	Active	23,264
1136	RMAC-N	Karkuk	Karkuk	Karkuk	HZ-CI-42104	SHA	Active	30,880
1137	RMAC-N	Karkuk	Karkuk	Karkuk	HZ-CI-42105	SHA	Active	61,162
1138	RMAC-N	Karkuk	Karkuk	Karkuk	HZ-CI-42120	SHA	Active	571,728
1139	RMAC-N	Karkuk	Karkuk	Karkuk	HZ-CI-42125	SHA	Active	16,552
1140	RMAC-N	Karkuk	Karkuk	Karkuk	HZ-CI-42126	CHA	Active	16,647
1141	RMAC-N	Karkuk	Karkuk	Karkuk	HZ-CI-42132	CHA	Active	107,260
1142	RMAC-N	Karkuk	Karkuk	Karkuk	HZ-CI-42134	CHA	Active	175,488
1143	RMAC-N	Karkuk	Karkuk	Karkuk	HZ-CI-61678	CHA	workedon	207,359
1144	RMAC-N	Karkuk	Karkuk	Karkuk	HZ-CI-61679	CHA	workedon	207,359
1145	RMAC-N	Karkuk	Karkuk	Karkuk	HZ-CI-61680	CHA	workedon	27,967
1146	RMAC-N	Karkuk	Karkuk	Karkuk	HZ-CI-62137	SHA	Active	8,571
1147	RMAC-N	Karkuk	Karkuk	Karkuk	HZ-UXO-CI-43724	CHA	Active	300
1148	RMAC-N	Karkuk	Karkuk	Karkuk	HZ-UXO-CI-43725	CHA	Active	600
1149	RMAC-N	Karkuk	Karkuk	Karkuk	HZ-UXO-CI-43726	CHA	Active	25
1150	RMAC-N	Karkuk	Karkuk	Karkuk	HZ-UXO-CI-43727	CHA	Active	50
1151	RMAC-N	Karkuk	Karkuk	Karkuk	HZ-UXO-CI-43728	CHA	Active	400
1152	RMAC-N	Karkuk	Karkuk	Karkuk	HZ-UXO-CI-60900	CHA	Active	200
1153	RMAC-N	Karkuk	Karkuk	Karkuk	HZ-UXO-CI-60904	CHA	Active	100
1154	RMAC-N	Karkuk	Karkuk	Karkuk	HZ-UXO-CI-60906	CHA	Active	50
1155	RMAC-N	Ninewa	Al-Hamdaniya	Al-Hamdaniya	HZ-CI-41043	CHA	Active	11,196
1156	RMAC-N	Ninewa	Al-Hamdaniya	Al-Hamdaniya	HZ-CI-41695	CHA	Active	42,976

1157	RMAC-N	Ninewa	Al-Hamdaniya	Al-Hamdaniya	HZ-CI-41908	SHA	Active	35,405
1158	RMAC-N	Ninewa	Al-Hamdaniya	Al-Hamdaniya	HZ-CI-41912	SHA	Active	309
1159	RMAC-N	Ninewa	Al-Hamdaniya	Al-Hamdaniya	HZ-CI-41914	SHA	Active	5,718
1160	RMAC-N	Ninewa	Al-Hamdaniya	Al-Hamdaniya	HZ-CI-41917	SHA	Active	7,866
1161	RMAC-N	Ninewa	Al-Hamdaniya	Al-Hamdaniya	HZ-CI-41918	SHA	Active	7,223
1162	RMAC-N	Ninewa	Al-Hamdaniya	Al-Hamdaniya	HZ-CI-62243	CHA	Active	104,307
1163	RMAC-N	Ninewa	Al-Hamdaniya	Al-Hamdaniya	HZ-CI-62246	CHA	Active	332,274
1164	RMAC-N	Ninewa	Al-Hamdaniya	Al-Hamdaniya	HZ-MOU-1635	CHA	Active	0
1165	RMAC-N	Ninewa	Al-Hamdaniya	Al-Hamdaniya	HZ-MOU-2313	SHA	Active	20,000
1166	RMAC-N	Ninewa	Al-Hamdaniya	Al-Hamdaniya	HZ-MOU-2865	CHA	Active	0
1167	RMAC-N	Ninewa	Al-Hamdaniya	Al-Hamdaniya	HZ-UXO-CI-41222	CHA	Active	25
1168	RMAC-N	Ninewa	Al-Hamdaniya	Al-Hamdaniya	HZ-UXO-CI-42811	CHA	Active	350
1169	RMAC-N	Ninewa	Al-Hamdaniya	Al-Hamdaniya	HZ-UXO-CI-42817	CHA	Active	300
1170	RMAC-N	Ninewa	Al-Hamdaniya	Al-Hamdaniya	HZ-UXO-CI-42826	CHA	Active	300
1171	RMAC-N	Ninewa	Al-Hamdaniya	Al-Hamdaniya	HZ-UXO-CI-60096	CHA	Active	300
1172	RMAC-N	Ninewa	Al-Hamdaniya	Burtela	HZ-CI-41813	CHA	workedon	212,094
1173	RMAC-N	Ninewa	Al-Hamdaniya	Burtela	HZ-CI-60915	CHA	Active	68,149
1174	RMAC-N	Ninewa	Al-Hamdaniya	Burtela	HZ-CI-61720	SHA	Active	974
1175	RMAC-N	Ninewa	Aqra	Aqra	HZ-UXO-CI-42972	CHA	Active	100
1176	RMAC-N	Ninewa	Hatra	Al-Hatra	HZ-CI-40870	CHA	workedon	7,844,308
1177	RMAC-N	Ninewa	Hatra	Al-Hatra	HZ-CI-61421	SHA	Active	9,060
1178	RMAC-N	Ninewa	Hatra	Al-Hatra	HZ-UXO-CI-42830	CHA	Active	200
1179	RMAC-N	Ninewa	Hatra	Al-Hatra	HZ-UXO-CI-42844	CHA	Active	900
1180	RMAC-N	Ninewa	Hatra	Al-Hatra	HZ-UXO-CI-60721	CHA	Active	25
1181	RMAC-N	Ninewa	Makhmur	Makhmur Center	HZ-CI-42363	CHA	Active	5,369
1182	RMAC-N	Ninewa	Makhmur	Makhmur Center	HZ-CI-60319	CHA	Active	42,135
1183	RMAC-N	Ninewa	Makhmur	Makhmur Center	HZ-CI-60849	SHA	Active	358
1184	RMAC-N	Ninewa	Makhmur	Makhmur Center	HZ-CI-60850	SHA	Active	578
1185	RMAC-N	Ninewa	Makhmur	Makhmur Center	HZ-CI-60852	SHA	Active	809
1186	RMAC-N	Ninewa	Makhmur	Makhmur Center	HZ-CI-60854	SHA	Active	1,864
1187	RMAC-N	Ninewa	Makhmur	Makhmur Center	HZ-CI-60855	SHA	Active	873
1188	RMAC-N	Ninewa	Makhmur	Makhmur Center	HZ-CI-60859	SHA	Active	1,070
1189	RMAC-N	Ninewa	Makhmur	Makhmur Center	HZ-CI-60861	SHA	Active	1,173
1190	RMAC-N	Ninewa	Makhmur	Makhmur Center	HZ-CI-60865	SHA	Active	904
1191	RMAC-N	Ninewa	Makhmur	Makhmur Center	HZ-CI-60869	SHA	Active	649
1192	RMAC-N	Ninewa	Makhmur	Makhmur Center	HZ-CI-60875	CHA	Active	846

1193	RMAC-N	Ninewa	Makhmur	Makhmur Center	HZ-CI-60876	SHA	Active	1,591
1194	RMAC-N	Ninewa	Makhmur	Makhmur Center	HZ-CI-60879	SHA	Active	1,802
1195	RMAC-N	Ninewa	Makhmur	Makhmur Center	HZ-CI-60881	SHA	Active	329
1196	RMAC-N	Ninewa	Makhmur	Makhmur Center	HZ-CI-60883	SHA	Active	626
1197	RMAC-N	Ninewa	Makhmur	Makhmur Center	HZ-CI-60885	SHA	Active	1,098
1198	RMAC-N	Ninewa	Makhmur	Makhmur Center	HZ-CI-60888	SHA	Active	975
1199	RMAC-N	Ninewa	Makhmur	Makhmur Center	HZ-CI-60889	SHA	Active	273
1200	RMAC-N	Ninewa	Makhmur	Makhmur Center	HZ-CI-60908	CHA	Active	46,408
1201	RMAC-N	Ninewa	Makhmur	Makhmur Center	HZ-CI-60909	CHA	Active	8,437
1202	RMAC-N	Ninewa	Makhmur	Makhmur Center	HZ-CI-60911	CHA	Active	75,861
1203	RMAC-N	Ninewa	Makhmur	Makhmur Center	HZ-CI-60914	CHA	Active	39,538
1204	RMAC-N	Ninewa	Makhmur	Makhmur Center	HZ-CI-60916	CHA	Active	95,218
1205	RMAC-N	Ninewa	Makhmur	Makhmur Center	HZ-CI-60918	CHA	Active	59,100
1206	RMAC-N	Ninewa	Makhmur	Makhmur Center	HZ-CI-60920	CHA	Active	221,471
1207	RMAC-N	Ninewa	Makhmur	Makhmur Center	HZ-CI-60921	CHA	Active	35,523
1208	RMAC-N	Ninewa	Makhmur	Makhmur Center	HZ-CI-61155	SHA	Active	56,008
1209	RMAC-N	Ninewa	Makhmur	Makhmur Center	HZ-CI-61206	SHA	Active	40,034
1210	RMAC-N	Ninewa	Makhmur	Makhmur Center	HZ-CI-61288	CHA	Active	1,525
1211	RMAC-N	Ninewa	Makhmur	Makhmur Center	HZ-CI-61564	SHA	Active	17,001
1212	RMAC-N	Ninewa	Makhmur	Makhmur Center	HZ-CI-61565	CHA	Active	696
1213	RMAC-N	Ninewa	Makhmur	Makhmur Center	HZ-CI-61791	SHA	Active	2,044
1214	RMAC-N	Ninewa	Makhmur	Makhmur Center	HZ-CI-61792	SHA	Active	102,558
1215	RMAC-N	Ninewa	Makhmur	Makhmur Center	HZ-CI-61801	SHA	Active	45,944
1216	RMAC-N	Ninewa	Makhmur	Makhmur Center	HZ-CI-61944	CHA	Active	384
1217	RMAC-N	Ninewa	Makhmur	Makhmur Center	HZ-CI-61947	CHA	Active	310
1218	RMAC-N	Ninewa	Makhmur	Makhmur Center	HZ-CI-61948	CHA	Active	221
1219	RMAC-N	Ninewa	Makhmur	Makhmur Center	HZ-CI-61949	CHA	Active	624
1220	RMAC-N	Ninewa	Makhmur	Makhmur Center	HZ-CI-61950	CHA	Active	180
1221	RMAC-N	Ninewa	Makhmur	Makhmur Center	HZ-CI-61951	CHA	Active	305
1222	RMAC-N	Ninewa	Makhmur	Makhmur Center	HZ-CI-62352	CHA	Active	13,687
1223	RMAC-N	Ninewa	Makhmur	Makhmur Center	HZ-CI-62495	CHA	Active	2,306
1224	RMAC-N	Ninewa	Makhmur	Makhmur Center	HZ-CI-62604	SHA	Active	1,848
1225	RMAC-N	Ninewa	Makhmur	Makhmur Center	HZ-CI-62605	SHA	Active	1,271
1226	RMAC-N	Ninewa	Makhmur	Makhmur Center	HZ-CI-62606	SHA	Active	1,010

1227	RMAC-N	Ninewa	Makhmur	Makhmur Center	HZ-CI-62610	SHA	Active	1,331
1228	RMAC-N	Ninewa	Makhmur	Makhmur Center	HZ-CI-62612	SHA	Active	2,886
1229	RMAC-N	Ninewa	Makhmur	Makhmur Center	HZ-CI-62614	SHA	Active	3,790
1230	RMAC-N	Ninewa	Makhmur	Makhmur Center	HZ-CI-62615	SHA	Active	3,841
1231	RMAC-N	Ninewa	Makhmur	Makhmur Center	HZ-CI-62616	SHA	Active	2,254
1232	RMAC-N	Ninewa	Makhmur	Makhmur Center	HZ-CI-62617	SHA	Active	3,604
1233	RMAC-N	Ninewa	Makhmur	Makhmur Center	HZ-CI-62633	CHA	Active	42,568
1234	RMAC-N	Ninewa	Makhmur	Makhmur Center	HZ-CI-62634	CHA	Active	100,991
1235	RMAC-N	Ninewa	Makhmur	Makhmur Center	HZ-CI-62635	CHA	Active	51,366
1236	RMAC-N	Ninewa	Makhmur	Makhmur Center	HZ-CI-62640	CHA	Active	104,058
1237	RMAC-N	Ninewa	Makhmur	Makhmur Center	HZ-CI-62643	CHA	Active	244,086
1238	RMAC-N	Ninewa	Makhmur	Makhmur Center	HZ-CI-62649	CHA	Active	72,379
1239	RMAC-N	Ninewa	Makhmur	Makhmur Center	HZ-CI-62650	CHA	Active	31,042
1240	RMAC-N	Ninewa	Makhmur	Makhmur Center	HZ-CI-62653	SHA	Active	33,032
1241	RMAC-N	Ninewa	Makhmur	Makhmur Center	HZ-CI-62654	CHA	Active	5,216
1242	RMAC-N	Ninewa	Makhmur	Makhmur Center	HZ-CI-62655	CHA	Active	6,462
1243	RMAC-N	Ninewa	Makhmur	Makhmur Center	HZ-CI-62656	CHA	Active	1,129
1244	RMAC-N	Ninewa	Makhmur	Makhmur Center	HZ-CI-62657	CHA	Active	2,535
1245	RMAC-N	Ninewa	Makhmur	Makhmur Center	HZ-CI-62659	CHA	Active	27,070
1246	RMAC-N	Ninewa	Makhmur	Makhmur Center	HZ-CI-62682	SHA	Active	2,223
1247	RMAC-N	Ninewa	Makhmur	Makhmur Center	HZ-CI-62686	SHA	Active	2,093
1248	RMAC-N	Ninewa	Makhmur	Makhmur Center	HZ-CI-62687	SHA	Active	1,313
1249	RMAC-N	Ninewa	Makhmur	Makhmur Center	HZ-CI-62692	SHA	Active	1,860
1250	RMAC-N	Ninewa	Makhmur	Makhmur Center	HZ-CI-62693	SHA	Active	3,229
1251	RMAC-N	Ninewa	Makhmur	Makhmur Center	HZ-CI-62701	SHA	Active	5,645
1252	RMAC-N	Ninewa	Makhmur	Makhmur Center	HZ-CI-62710	SHA	Active	1,668
1253	RMAC-N	Ninewa	Makhmur	Makhmur Center	HZ-CI-62714	SHA	Active	1,387
1254	RMAC-N	Ninewa	Makhmur	Makhmur Center	HZ-CI-62715	SHA	Active	2,748
1255	RMAC-N	Ninewa	Makhmur	Makhmur Center	HZ-CI-62716	SHA	Active	3,323
1256	RMAC-N	Ninewa	Makhmur	Makhmur Center	HZ-CI-62718	SHA	Active	1,966
1257	RMAC-N	Ninewa	Makhmur	Makhmur Center	HZ-CI-63016	SHA	Active	5,120
1258	RMAC-N	Ninewa	Makhmur	Makhmur Center	HZ-CI-63017	SHA	Active	5,705
1259	RMAC-N	Ninewa	Makhmur	Makhmur Center	HZ-CI-63018	SHA	Active	1,828
1260	RMAC-N	Ninewa	Makhmur	Makhmur Center	HZ-CI-63019	SHA	Active	3,634

1261	RMAC-N	Ninewa	Makhmur	Makhmur Center	HZ-CI-63020	SHA	Active	5,579
1262	RMAC-N	Ninewa	Makhmur	Makhmur Center	HZ-CI-63021	SHA	Active	1,580
1263	RMAC-N	Ninewa	Makhmur	Makhmur Center	HZ-CI-63022	SHA	Active	1,340
1264	RMAC-N	Ninewa	Makhmur	Makhmur Center	HZ-CI-63023	SHA	Active	2,602
1265	RMAC-N	Ninewa	Makhmur	Makhmur Center	HZ-CI-63105	SHA	Active	58,393
1266	RMAC-N	Ninewa	Makhmur	Makhmur Center	HZ-UXO-CI-42974	CHA	Active	50
1267	RMAC-N	Ninewa	Makhmur	Makhmur Center	HZ-UXO-CI-42982	CHA	Active	50
1268	RMAC-N	Ninewa	Makhmur	Makhmur Center	HZ-UXO-CI-42985	CHA	Active	2,500
1269	RMAC-N	Ninewa	Makhmur	Makhmur Center	HZ-UXO-CI-60107	CHA	Active	2
1270	RMAC-N	Ninewa	Makhmur	Makhmur Center	HZ-UXO-CI-60115	CHA	Active	5
1271	RMAC-N	Ninewa	Makhmur	Makhmur Center	HZ-UXO-CI-60116	CHA	Active	3
1272	RMAC-N	Ninewa	Makhmur	Makhmur Center	HZ-UXO-CI-60117	CHA	Active	5
1273	RMAC-N	Ninewa	Makhmur	Makhmur Center	HZ-UXO-CI-60389	CHA	Active	1,350
1274	RMAC-N	Ninewa	Makhmur	Makhmur Center	HZ-UXO-CI-60392	CHA	Active	1,400
1275	RMAC-N	Ninewa	Makhmur	Makhmur Center	HZ-UXO-CI-60715	CHA	Active	500
1276	RMAC-N	Ninewa	Makhmur	Makhmur Center	HZ-UXO-CI-60716	CHA	Active	500
1277	RMAC-N	Ninewa	Mosul	Al-Mosul	HZ-CI-41676	CHA	Active	7,671
1278	RMAC-N	Ninewa	Mosul	Al-Mosul	HZ-CI-41712	SHA	Active	5,184
1279	RMAC-N	Ninewa	Mosul	Al-Mosul	HZ-CI-41721	CHA	Active	21,868
1280	RMAC-N	Ninewa	Mosul	Al-Mosul	HZ-CI-41722	CHA	Active	22,045
1281	RMAC-N	Ninewa	Mosul	Al-Mosul	HZ-CI-41923	CHA	Active	754
1282	RMAC-N	Ninewa	Mosul	Al-Mosul	HZ-CI-60544	SHA	Active	590,312
1283	RMAC-N	Ninewa	Mosul	Al-Mosul	HZ-CI-61435	CHA	Active	187,918
1284	RMAC-N	Ninewa	Mosul	Al-Mosul	HZ-CI-61503	SHA	Active	1,020
1285	RMAC-N	Ninewa	Mosul	Al-Mosul	HZ-CI-61506	SHA	Active	511
1286	RMAC-N	Ninewa	Mosul	Al-Mosul	HZ-CI-61978	CHA	Active	163,202
1287	RMAC-N	Ninewa	Mosul	Al-Mosul	HZ-CI-62961	SHA	Active	170,605
1288	RMAC-N	Ninewa	Mosul	Al-Mosul	HZ-MOU-1831	CHA	Active	3,000
1289	RMAC-N	Ninewa	Mosul	Al-Mosul	HZ-MOU-2214	CHA	Active	1,000
1290	RMAC-N	Ninewa	Mosul	Al-Mosul	HZ-UNMAS-677	SHA	Active	378
1291	RMAC-N	Ninewa	Mosul	Al-Mosul	HZ-UXO-CI-42905	CHA	Active	20
1292	RMAC-N	Ninewa	Mosul	Al-Mosul	HZ-UXO-CI-42927	CHA	Active	25
1293	RMAC-N	Ninewa	Mosul	Al-Mosul	HZ-UXO-CI-42928	CHA	Active	50
1294	RMAC-N	Ninewa	Mosul	Al-Mosul	HZ-UXO-CI-42929	CHA	Active	200
1295	RMAC-N	Ninewa	Mosul	Bashiq	HZ-CI-41717	CHA	Active	20,355
1296	RMAC-N	Ninewa	Mosul	Bashiq	HZ-UXO-CI-60732	CHA	Active	100
1297	RMAC-N	Ninewa	Mosul	Bashiq	HZ-UXO-CI-60735	CHA	Active	0
1298	RMAC-N	Ninewa	Sinjar	Sinjar	HZ-CI-41663	CHA	workedon	668,411
1299	RMAC-N	Ninewa	Sinjar	Sinjar	HZ-CI-41681	SHA	Active	129,803
1300	RMAC-N	Ninewa	Sinjar	Sinjar	HZ-CI-41759	SHA	workedon	472,667
1301	RMAC-N	Ninewa	Sinjar	Sinjar	HZ-CI-41760	SHA	workedon	59,892
1302	RMAC-N	Ninewa	Sinjar	Sinjar	HZ-CI-41766	SHA	Active	148,343

1303	RMAC-N	Ninewa	Sinjar	Sinjar	HZ-CI-41767	SHA	workedon	9,460
1304	RMAC-N	Ninewa	Sinjar	Sinjar	HZ-CI-41769	CHA	Active	18,509
1305	RMAC-N	Ninewa	Sinjar	Sinjar	HZ-CI-41773	SHA	workedon	29,202
1306	RMAC-N	Ninewa	Sinjar	Sinjar	HZ-CI-41779	SHA	Active	10,596
1307	RMAC-N	Ninewa	Sinjar	Sinjar	HZ-CI-41781	SHA	Active	3,582
1308	RMAC-N	Ninewa	Sinjar	Sinjar	HZ-CI-41793	SHA	Active	3,871
1309	RMAC-N	Ninewa	Sinjar	Sinjar	HZ-CI-41842	CHA	Active	514,916
1310	RMAC-N	Ninewa	Sinjar	Sinjar	HZ-CI-41867	SHA	Active	1,147
1311	RMAC-N	Ninewa	Sinjar	Sinjar	HZ-CI-41869	SHA	Active	21,008
1312	RMAC-N	Ninewa	Sinjar	Sinjar	HZ-CI-41972	CHA	Active	7,424
1313	RMAC-N	Ninewa	Sinjar	Sinjar	HZ-CI-41998	CHA	Active	275
1314	RMAC-N	Ninewa	Sinjar	Sinjar	HZ-CI-42041	SHA	Active	1,366,764
1315	RMAC-N	Ninewa	Sinjar	Sinjar	HZ-CI-60413	SHA	Active	85,813
1316	RMAC-N	Ninewa	Sinjar	Sinjar	HZ-CI-60419	SHA	Active	1,547
1317	RMAC-N	Ninewa	Sinjar	Sinjar	HZ-CI-60420	SHA	Active	1,443
1318	RMAC-N	Ninewa	Sinjar	Sinjar	HZ-CI-60547	SHA	Active	26,965
1319	RMAC-N	Ninewa	Sinjar	Sinjar	HZ-CI-60616	CHA	Active	135,342
1320	RMAC-N	Ninewa	Sinjar	Sinjar	HZ-CI-60627	CHA	Active	30,217
1321	RMAC-N	Ninewa	Sinjar	Sinjar	HZ-CI-60813	CHA	Active	91,175
1322	RMAC-N	Ninewa	Sinjar	Sinjar	HZ-CI-60836	CHA	Active	23,847
1323	RMAC-N	Ninewa	Sinjar	Sinjar	HZ-CI-60838	CHA	Active	50,126
1324	RMAC-N	Ninewa	Sinjar	Sinjar	HZ-CI-61158	SHA	Active	57
1325	RMAC-N	Ninewa	Sinjar	Sinjar	HZ-CI-61398	CHA	Active	4,804
1326	RMAC-N	Ninewa	Sinjar	Sinjar	HZ-CI-61609	SHA	Active	178,837
1327	RMAC-N	Ninewa	Sinjar	Sinjar	HZ-CI-61610	SHA	Active	4,135
1328	RMAC-N	Ninewa	Sinjar	Sinjar	HZ-CI-61692	SHA	Active	457,495
1329	RMAC-N	Ninewa	Sinjar	Sinjar	HZ-CI-61719	SHA	Active	22,367
1330	RMAC-N	Ninewa	Sinjar	Sinjar	HZ-CI-61721	SHA	Active	15,202
1331	RMAC-N	Ninewa	Sinjar	Sinjar	HZ-CI-61751	SHA	Active	29,238
1332	RMAC-N	Ninewa	Sinjar	Sinjar	HZ-CI-61813	CHA	Active	1,084,576
1333	RMAC-N	Ninewa	Sinjar	Sinjar	HZ-CI-61827	CHA	Active	1,190,162
1334	RMAC-N	Ninewa	Sinjar	Sinjar	HZ-CI-62078	SHA	Active	187
1335	RMAC-N	Ninewa	Sinjar	Sinjar	HZ-CI-62099	SHA	Active	24,150
1336	RMAC-N	Ninewa	Sinjar	Sinjar	HZ-CI-62100	SHA	Active	15,515
1337	RMAC-N	Ninewa	Sinjar	Sinjar	HZ-CI-62210	SHA	Active	1,355,976
1338	RMAC-N	Ninewa	Sinjar	Sinjar	HZ-CI-62212	SHA	Active	697
1339	RMAC-N	Ninewa	Sinjar	Sinjar	HZ-CI-62213	SHA	Active	613
1340	RMAC-N	Ninewa	Sinjar	Sinjar	HZ-CI-62216	SHA	Active	337
1341	RMAC-N	Ninewa	Sinjar	Sinjar	HZ-CI-62217	SHA	Active	495
1342	RMAC-N	Ninewa	Sinjar	Sinjar	HZ-CI-62218	SHA	Active	451
1343	RMAC-N	Ninewa	Sinjar	Sinjar	HZ-CI-62220	SHA	Active	1,248
1344	RMAC-N	Ninewa	Sinjar	Sinjar	HZ-CI-62222	SHA	Active	664
1345	RMAC-N	Ninewa	Sinjar	Sinjar	HZ-CI-62223	SHA	Active	681
1346	RMAC-N	Ninewa	Sinjar	Sinjar	HZ-CI-62224	SHA	Active	302
1347	RMAC-N	Ninewa	Sinjar	Sinjar	HZ-CI-62225	SHA	Active	504
1348	RMAC-N	Ninewa	Sinjar	Sinjar	HZ-CI-62233	SHA	Active	192
1349	RMAC-N	Ninewa	Sinjar	Sinjar	HZ-CI-62234	SHA	Active	175
1350	RMAC-N	Ninewa	Sinjar	Sinjar	HZ-CI-62235	SHA	Active	216
1351	RMAC-N	Ninewa	Sinjar	Sinjar	HZ-CI-62239	SHA	Active	177

1352	RMAC-N	Ninewa	Sinjar	Sinjar	HZ-CI-62240	SHA	Active	295
1353	RMAC-N	Ninewa	Sinjar	Sinjar	HZ-CI-62281	SHA	Active	8,454
1354	RMAC-N	Ninewa	Sinjar	Sinjar	HZ-CI-62336	CHA	Active	75,596
1355	RMAC-N	Ninewa	Sinjar	Sinjar	HZ-CI-62350	CHA	Active	86,435
1356	RMAC-N	Ninewa	Sinjar	Sinjar	HZ-CI-62359	SHA	Active	3,655
1357	RMAC-N	Ninewa	Sinjar	Sinjar	HZ-CI-62416	SHA	Active	19,856
1358	RMAC-N	Ninewa	Sinjar	Sinjar	HZ-CI-62472	SHA	Active	85,087
1359	RMAC-N	Ninewa	Sinjar	Sinjar	HZ-CI-62473	CHA	Active	113,039
1360	RMAC-N	Ninewa	Sinjar	Sinjar	HZ-CI-62597	SHA	Active	1,438
1361	RMAC-N	Ninewa	Sinjar	Sinjar	HZ-CI-62598	SHA	Active	357
1362	RMAC-N	Ninewa	Sinjar	Sinjar	HZ-CI-62754	SHA	Active	1,642,418
1363	RMAC-N	Ninewa	Sinjar	Sinjar	HZ-CI-62780	CHA	Active	5,248
1364	RMAC-N	Ninewa	Sinjar	Sinjar	HZ-CI-62786	CHA	Active	9,890
1365	RMAC-N	Ninewa	Sinjar	Sinjar	HZ-CI-62795	SHA	Active	20,628
1366	RMAC-N	Ninewa	Sinjar	Sinjar	HZ-CI-62800	SHA	Active	122,035
1367	RMAC-N	Ninewa	Sinjar	Sinjar	HZ-CI-62801	SHA	Active	23,936
1368	RMAC-N	Ninewa	Sinjar	Sinjar	HZ-CI-62819	CHA	Active	25,762
1369	RMAC-N	Ninewa	Sinjar	Sinjar	HZ-CI-62820	SHA	Active	2,519
1370	RMAC-N	Ninewa	Sinjar	Sinjar	HZ-CI-62824	CHA	Active	3,981
1371	RMAC-N	Ninewa	Sinjar	Sinjar	HZ-CI-62850	CHA	Active	3,926
1372	RMAC-N	Ninewa	Sinjar	Sinjar	HZ-CI-62857	SHA	Active	4,970
1373	RMAC-N	Ninewa	Sinjar	Sinjar	HZ-CI-62862	SHA	Active	37,679
1374	RMAC-N	Ninewa	Sinjar	Sinjar	HZ-CI-62868	SHA	Active	30,905
1375	RMAC-N	Ninewa	Sinjar	Sinjar	HZ-CI-62873	CHA	Active	600,117
1376	RMAC-N	Ninewa	Sinjar	Sinjar	HZ-CI-62882	CHA	Active	318,543
1377	RMAC-N	Ninewa	Sinjar	Sinjar	HZ-CI-62891	SHA	Active	2,823
1378	RMAC-N	Ninewa	Sinjar	Sinjar	HZ-CI-62908	CHA	Active	4,342
1379	RMAC-N	Ninewa	Sinjar	Sinjar	HZ-CI-62999	SHA	Active	144,046
1380	RMAC-N	Ninewa	Sinjar	Sinjar	HZ-CI-63035	SHA	Active	2,519
1381	RMAC-N	Ninewa	Sinjar	Sinjar	HZ-MOU-1592	SHA	Active	450
1382	RMAC-N	Ninewa	Sinjar	Sinjar	HZ-MOU-1646	CHA	Active	2,500
1383	RMAC-N	Ninewa	Sinjar	Sinjar	HZ-MOU-1745	SHA	Active	450
1384	RMAC-N	Ninewa	Sinjar	Sinjar	HZ-MOU-1803	SHA	Active	400
1385	RMAC-N	Ninewa	Sinjar	Sinjar	HZ-MOU-1804	SHA	Active	450
1386	RMAC-N	Ninewa	Sinjar	Sinjar	HZ-MOU-2170	CHA	Active	40
1387	RMAC-N	Ninewa	Sinjar	Sinjar	HZ-MOU-2282	SHA	Active	250
1388	RMAC-N	Ninewa	Sinjar	Sinjar	HZ-MOU-2886	SHA	Active	350
1389	RMAC-N	Ninewa	Sinjar	Sinjar	HZ-MOU-2893	SHA	Active	350
1390	RMAC-N	Ninewa	Sinjar	Sinjar	HZ-MOU-473	CHA	Active	1,000
1391	RMAC-N	Ninewa	Sinjar	Sinjar	HZ-MOU-733	SHA	Active	2,500
1392	RMAC-N	Ninewa	Sinjar	Sinjar	HZ-UXO-CI-42924	CHA	Active	600
1393	RMAC-N	Ninewa	Sinjar	Sinjar	HZ-UXO-CI-42988	CHA	Active	250
1394	RMAC-N	Ninewa	Sinjar	Sinjar	HZ-UXO-CI-43067	CHA	Active	150
1395	RMAC-N	Ninewa	Sinjar	Sinjar	HZ-UXO-CI-43079	CHA	Active	25
1396	RMAC-N	Ninewa	Sinjar	Sinjar	HZ-UXO-CI-43094	CHA	Active	625
1397	RMAC-N	Ninewa	Sinjar	Sinjar	HZ-UXO-CI-43105	CHA	Active	2,000
1398	RMAC-N	Ninewa	Sinjar	Sinjar	HZ-UXO-CI-60178	CHA	Active	155
1399	RMAC-N	Ninewa	Sinjar	Sinjar	HZ-UXO-CI-60193	CHA	Active	25
1400	RMAC-N	Ninewa	Sinjar	Sinjar	HZ-UXO-CI-60199	CHA	Active	600

1401	RMAC-N	Ninewa	Sinjar	Sinjar	HZ-UXO-CI-60200	CHA	Active	600
1402	RMAC-N	Ninewa	Sinjar	Sinjar	HZ-UXO-CI-60201	CHA	Active	400
1403	RMAC-N	Ninewa	Sinjar	Sinjar	HZ-UXO-CI-60208	CHA	Active	250
1404	RMAC-N	Ninewa	Sinjar	Sinjar	HZ-UXO-CI-60216	CHA	Active	25
1405	RMAC-N	Ninewa	Sinjar	Sinjar	HZ-UXO-CI-60255	CHA	Active	25
1406	RMAC-N	Ninewa	Sinjar	Sinjar	HZ-UXO-CI-60257	CHA	Active	25
1407	RMAC-N	Ninewa	Sinjar	Sinjar	HZ-UXO-CI-60258	CHA	Active	100
1408	RMAC-N	Ninewa	Sinjar	Sinjar	HZ-UXO-CI-60260	CHA	Active	25
1409	RMAC-N	Ninewa	Sinjar	Sinjar	HZ-UXO-CI-60361	CHA	Active	25
1410	RMAC-N	Ninewa	Sinjar	Sinjar	HZ-UXO-CI-60362	CHA	Active	100
1411	RMAC-N	Ninewa	Sinjar	Sinjar	HZ-UXO-CI-60363	CHA	Active	0
1412	RMAC-N	Ninewa	Sinjar	Sinjar	HZ-UXO-CI-60427	CHA	Active	476
1413	RMAC-N	Ninewa	Sinjar	Sinjar	HZ-UXO-CI-60459	CHA	Active	0
1414	RMAC-N	Ninewa	Sinjar	Sinjar	HZ-UXO-CI-60480	CHA	Active	100
1415	RMAC-N	Ninewa	Sinjar	Sinjar	HZ-UXO-CI-60639	CHA	Active	25
1416	RMAC-N	Ninewa	Sinjar	Sinjar	HZ-UXO-CI-60725	CHA	Active	300
1417	RMAC-N	Ninewa	Sinjar	Sinjar	HZ-UXO-CI-60726	CHA	Active	200
1418	RMAC-N	Ninewa	Sinjar	Sinjar	HZ-UXO-CI-60727	CHA	Active	500
1419	RMAC-N	Ninewa	Sinjar	Sinjar	HZ-UXO-CI-60729	CHA	Active	100
1420	RMAC-N	Ninewa	Sinjar	Sinjar	HZ-UXO-CI-60947	CHA	Active	0
1421	RMAC-N	Ninewa	Sinjar	Sinjar	HZ-UXO-CI-60949	CHA	Active	300
1422	RMAC-N	Ninewa	Sinjar	Sinjar	HZ-UXO-CI-60950	CHA	Active	250
1423	RMAC-N	Ninewa	Sinjar	Sinjar	HZ-UXO-CI-60951	CHA	Active	250
1424	RMAC-N	Ninewa	Sinjar	Sinjar	HZ-UXO-CI-60952	CHA	Active	400
1425	RMAC-N	Ninewa	Sinjar	Sinjar	HZ-UXO-CI-60953	CHA	Active	300
1426	RMAC-N	Ninewa	Sinjar	Sinjar	HZ-UXO-CI-60954	CHA	Active	600
1427	RMAC-N	Ninewa	Sinjar	Sinjar	HZ-UXO-CI-60960	CHA	Active	400
1428	RMAC-N	Ninewa	Sinjar	Sinjar	HZ-UXO-CI-60976	CHA	Active	350
1429	RMAC-N	Ninewa	Sinjar	Sinjar	HZ-UXO-CI-60979	CHA	Active	400
1430	RMAC-N	Ninewa	Sinjar	Sinjar	HZ-UXO-CI-60980	CHA	Active	250
1431	RMAC-N	Ninewa	Sinjar	Sinjar	HZ-UXO-CI-61050	CHA	Active	450
1432	RMAC-N	Ninewa	Sinjar	Sinjar	HZ-UXO-CI-61052	CHA	Active	500
1433	RMAC-N	Ninewa	Sinjar	Sinjar	HZ-UXO-CI-61055	CHA	Active	350
1434	RMAC-N	Ninewa	Sinjar	Sinjar	HZ-UXO-CI-61057	CHA	Active	250
1435	RMAC-N	Ninewa	Sinjar	Sinjar	HZ-UXO-CI-61058	CHA	Active	250
1436	RMAC-N	Ninewa	Sinjar	Sinjar	HZ-UXO-CI-61059	CHA	Active	150
1437	RMAC-N	Ninewa	Sinjar	Sinjar	HZ-UXO-CI-61060	CHA	Active	150
1438	RMAC-N	Ninewa	Sinjar	Sinjar	HZ-UXO-CI-61061	CHA	Active	150
1439	RMAC-N	Ninewa	Sinjar	Sinjar	HZ-UXO-CI-61062	CHA	Active	150
1440	RMAC-N	Ninewa	Sinjar	Sinjar	HZ-UXO-CI-61063	CHA	Active	150
1441	RMAC-N	Ninewa	Sinjar	Sinjar	HZ-UXO-CI-61065	CHA	Active	25
1442	RMAC-N	Ninewa	Sinjar	Sinjar	HZ-UXO-CI-61067	CHA	Active	450
1443	RMAC-N	Ninewa	Sinjar	Sinjar	HZ-UXO-CI-61068	CHA	Active	355
1444	RMAC-N	Ninewa	Sinjar	Sinjar	HZ-UXO-CI-61069	CHA	Active	400
1445	RMAC-N	Ninewa	Sinjar	Sinjar	HZ-UXO-CI-61070	CHA	Active	350
1446	RMAC-N	Ninewa	Sinjar	Sinjar	HZ-UXO-CI-61071	CHA	Active	400
1447	RMAC-N	Ninewa	Sinjar	Sinjar	HZ-UXO-CI-61072	CHA	Active	400
1448	RMAC-N	Ninewa	Sinjar	Sinjar	HZ-UXO-CI-61073	CHA	Active	250
1449	RMAC-N	Ninewa	Sinjar	Sinjar	HZ-UXO-CI-61074	CHA	Active	200

1450	RMAC-N	Ninewa	Sinjar	Sinjar	HZ-UXO-CI-61076	CHA	Active	350
1451	RMAC-N	Ninewa	Sinjar	Sinjar	HZ-UXO-CI-61077	CHA	Active	295
1452	RMAC-N	Ninewa	Sinjar	Sinjar	HZ-UXO-CI-61079	CHA	Active	450
1453	RMAC-N	Ninewa	Sinjar	Sinjar	HZ-UXO-CI-61080	CHA	Active	500
1454	RMAC-N	Ninewa	Sinjar	Sinjar	HZ-UXO-CI-61081	CHA	Active	500
1455	RMAC-N	Ninewa	Sinjar	Sinjar	HZ-UXO-CI-61144	CHA	Active	400
1456	RMAC-N	Ninewa	Sinjar	Sinjar	HZ-UXO-CI-61363	CHA	Active	450
1457	RMAC-N	Ninewa	Sinjar	Sinjar	HZ-UXO-CI-61364	CHA	Active	450
1458	RMAC-N	Ninewa	Telafar	Ayadhya	HZ-CI-61420	SHA	Active	101,413
1459	RMAC-N	Ninewa	Telafar	Ayadhya	HZ-CI-61436	CHA	Active	261,675
1460	RMAC-N	Ninewa	Telafar	Ayadhya	HZ-CI-61440	CHA	Active	294,818
1461	RMAC-N	Ninewa	Telafar	Ayadhya	HZ-CI-61715	SHA	Active	367,355
1462	RMAC-N	Ninewa	Telafar	Telafar	HZ-CI-41059	CHA	Active	18,455
1463	RMAC-N	Ninewa	Telafar	Telafar	HZ-CI-41159	CHA	Active	656,352
1464	RMAC-N	Ninewa	Telafar	Telafar	HZ-CI-41702	CHA	Active	182,545
1465	RMAC-N	Ninewa	Telafar	Telafar	HZ-CI-41850	SHA	Active	156,272
1466	RMAC-N	Ninewa	Telafar	Telafar	HZ-CI-41969	SHA	Active	1,515
1467	RMAC-N	Ninewa	Telafar	Telafar	HZ-CI-42040	SHA	Active	1,403,327
1468	RMAC-N	Ninewa	Telafar	Telafar	HZ-CI-42047	SHA	Active	1,663
1469	RMAC-N	Ninewa	Telafar	Telafar	HZ-CI-42136	CHA	workedon	7,662,021
1470	RMAC-N	Ninewa	Telafar	Telafar	HZ-CI-42139	CHA	Active	8,865
1471	RMAC-N	Ninewa	Telafar	Telafar	HZ-CI-60315	CHA	Active	312,516
1472	RMAC-N	Ninewa	Telafar	Telafar	HZ-CI-60323	CHA	Active	5,383
1473	RMAC-N	Ninewa	Telafar	Telafar	HZ-CI-60325	CHA	Active	53,068
1474	RMAC-N	Ninewa	Telafar	Telafar	HZ-CI-60326	SHA	Active	755,846
1475	RMAC-N	Ninewa	Telafar	Telafar	HZ-CI-60328	CHA	Active	49,219
1476	RMAC-N	Ninewa	Telafar	Telafar	HZ-CI-60329	SHA	Active	16,205
1477	RMAC-N	Ninewa	Telafar	Telafar	HZ-CI-60330	SHA	Active	208,978
1478	RMAC-N	Ninewa	Telafar	Telafar	HZ-CI-60331	SHA	Active	390,693
1479	RMAC-N	Ninewa	Telafar	Telafar	HZ-CI-60337	SHA	Active	495,363
1480	RMAC-N	Ninewa	Telafar	Telafar	HZ-CI-60411	SHA	Active	841
1481	RMAC-N	Ninewa	Telafar	Telafar	HZ-CI-61403	SHA	Active	157,215
1482	RMAC-N	Ninewa	Telafar	Telafar	HZ-CI-61422	SHA	Active	2,008,597
1483	RMAC-N	Ninewa	Telafar	Telafar	HZ-CI-61438	CHA	Active	89,402
1484	RMAC-N	Ninewa	Telafar	Telafar	HZ-CI-61655	CHA	Active	106,797
1485	RMAC-N	Ninewa	Telafar	Telafar	HZ-CI-61833	SHA	Active	3,366,823
1486	RMAC-N	Ninewa	Telafar	Telafar	HZ-CI-62109	SHA	Active	254,709
1487	RMAC-N	Ninewa	Telafar	Telafar	HZ-CI-62374	SHA	Active	2,729
1488	RMAC-N	Ninewa	Telafar	Telafar	HZ-CI-62375	SHA	Active	7,658
1489	RMAC-N	Ninewa	Telafar	Telafar	HZ-CI-62467	CHA	Active	407,561
1490	RMAC-N	Ninewa	Telafar	Telafar	HZ-CI-62630	CHA	Active	315,217
1491	RMAC-N	Ninewa	Telafar	Telafar	HZ-CI-62725	SHA	Active	921
1492	RMAC-N	Ninewa	Telafar	Telafar	HZ-CI-62728	SHA	Active	266
1493	RMAC-N	Ninewa	Telafar	Telafar	HZ-CI-62730	SHA	Active	104
1494	RMAC-N	Ninewa	Telafar	Telafar	HZ-CI-62731	SHA	Active	653
1495	RMAC-N	Ninewa	Telafar	Telafar	HZ-CI-62733	SHA	Active	1,616
1496	RMAC-N	Ninewa	Telafar	Telafar	HZ-CI-62735	SHA	Active	177
1497	RMAC-N	Ninewa	Telafar	Telafar	HZ-CI-62827	SHA	Active	10,354
1498	RMAC-N	Ninewa	Telafar	Telafar	HZ-CI-62867	SHA	Active	67,453

1499	RMAC-N	Ninewa	Telafar	Telafar	HZ-CI-62943	SHA	Active	281,971
1500	RMAC-N	Ninewa	Telafar	Telafar	HZ-CI-62944	SHA	Active	308,113
1501	RMAC-N	Ninewa	Telafar	Telafar	HZ-CI-63066	SHA	Active	4,994
1502	RMAC-N	Ninewa	Telafar	Telafar	HZ-MOU-1606	CHA	Active	800
1503	RMAC-N	Ninewa	Telafar	Telafar	HZ-MOU-1620	CHA	Active	750,000
1504	RMAC-N	Ninewa	Telafar	Telafar	HZ-MOU-2089	SHA	workedon	20,000
1505	RMAC-N	Ninewa	Telafar	Telafar	HZ-MOU-2213	CHA	Active	25,000
1506	RMAC-N	Ninewa	Telafar	Telafar	HZ-MOU-2226	SHA	Active	0
1507	RMAC-N	Ninewa	Telafar	Telafar	HZ-MOU-2550	CHA	Active	4,500
1508	RMAC-N	Ninewa	Telafar	Telafar	HZ-MOU-3194	CHA	Active	250
1509	RMAC-N	Ninewa	Telafar	Telafar	HZ-UXO-CI-60134	CHA	Active	25
1510	RMAC-N	Ninewa	Telafar	Zommar	HZ-MOU-1824	SHA	Active	0
1511	RMAC-N	Ninewa	Tilkaif	Tilkaif	HZ-CI-40629	SHA	workedon	2,114,653
1512	RMAC-N	Ninewa	Tilkaif	Tilkaif	HZ-CI-40796	CHA	workedon	1,439,133
1513	RMAC-N	Ninewa	Tilkaif	Tilkaif	HZ-CI-41690	CHA	workedon	137,015
1514	RMAC-N	Ninewa	Tilkaif	Tilkaif	HZ-CI-42015	CHA	workedon	362,468
1515	RMAC-N	Ninewa	Tilkaif	Tilkaif	HZ-CI-42037	CHA	Active	277,768
1516	RMAC-N	Ninewa	Tilkaif	Tilkaif	HZ-CI-60332	CHA	Active	278,376
1517	RMAC-N	Ninewa	Tilkaif	Tilkaif	HZ-CI-60333	SHA	Active	33,676
1518	RMAC-N	Ninewa	Tilkaif	Tilkaif	HZ-CI-60713	CHA	Active	199,591
1519	RMAC-N	Ninewa	Tilkaif	Tilkaif	HZ-CI-60736	CHA	Active	20,639
1520	RMAC-N	Ninewa	Tilkaif	Tilkaif	HZ-CI-60845	CHA	Active	18,815
1521	RMAC-N	Ninewa	Tilkaif	Tilkaif	HZ-CI-60897	CHA	Active	9,974
1522	RMAC-N	Ninewa	Tilkaif	Tilkaif	HZ-CI-60973	CHA	Active	10,468
1523	RMAC-N	Ninewa	Tilkaif	Tilkaif	HZ-CI-60976	CHA	Active	14,401
1524	RMAC-N	Ninewa	Tilkaif	Tilkaif	HZ-CI-61448	CHA	Active	262,710
1525	RMAC-N	Ninewa	Tilkaif	Tilkaif	HZ-CI-61453	SHA	Active	65,042
1526	RMAC-N	Ninewa	Tilkaif	Tilkaif	HZ-CI-61648	CHA	Active	59,471
1527	RMAC-N	Ninewa	Tilkaif	Tilkaif	HZ-CI-61651	CHA	Active	27,536
1528	RMAC-N	Ninewa	Tilkaif	Tilkaif	HZ-CI-61960	CHA	Active	187,918
1529	RMAC-N	Ninewa	Tilkaif	Tilkaif	HZ-CI-62012	SHA	Active	489
1530	RMAC-N	Ninewa	Tilkaif	Tilkaif	HZ-CI-62013	SHA	Active	674
1531	RMAC-N	Ninewa	Tilkaif	Tilkaif	HZ-CI-62014	SHA	Active	376
1532	RMAC-N	Ninewa	Tilkaif	Tilkaif	HZ-CI-62015	CHA	Active	379
1533	RMAC-N	Ninewa	Tilkaif	Tilkaif	HZ-CI-62016	CHA	Active	275
1534	RMAC-N	Ninewa	Tilkaif	Tilkaif	HZ-CI-62017	CHA	Active	180
1535	RMAC-N	Ninewa	Tilkaif	Tilkaif	HZ-CI-62018	CHA	Active	359
1536	RMAC-N	Ninewa	Tilkaif	Tilkaif	HZ-CI-62019	CHA	Active	1,309
1537	RMAC-N	Ninewa	Tilkaif	Tilkaif	HZ-CI-62020	CHA	Active	182
1538	RMAC-N	Ninewa	Tilkaif	Tilkaif	HZ-CI-62022	SHA	Active	401
1539	RMAC-N	Ninewa	Tilkaif	Tilkaif	HZ-CI-62023	SHA	Active	368
1540	RMAC-N	Ninewa	Tilkaif	Tilkaif	HZ-CI-62025	CHA	Active	143
1541	RMAC-N	Ninewa	Tilkaif	Tilkaif	HZ-CI-62026	CHA	Active	344
1542	RMAC-N	Ninewa	Tilkaif	Tilkaif	HZ-CI-62027	CHA	Active	276
1543	RMAC-N	Ninewa	Tilkaif	Tilkaif	HZ-CI-62028	CHA	Active	494
1544	RMAC-N	Ninewa	Tilkaif	Tilkaif	HZ-CI-62030	CHA	Active	226
1545	RMAC-N	Ninewa	Tilkaif	Tilkaif	HZ-CI-62031	CHA	Active	312
1546	RMAC-N	Ninewa	Tilkaif	Tilkaif	HZ-CI-62032	SHA	Active	218
1547	RMAC-N	Ninewa	Tilkaif	Tilkaif	HZ-CI-62033	SHA	Active	236

1548	RMAC-N	Ninewa	Tilkaif	Tilkaif	HZ-CI-62034	SHA	Active	204
1549	RMAC-N	Ninewa	Tilkaif	Tilkaif	HZ-CI-62035	SHA	Active	108
1550	RMAC-N	Ninewa	Tilkaif	Tilkaif	HZ-CI-62036	CHA	Active	525
1551	RMAC-N	Ninewa	Tilkaif	Tilkaif	HZ-CI-62037	SHA	Active	529
1552	RMAC-N	Ninewa	Tilkaif	Tilkaif	HZ-CI-62038	CHA	Active	147
1553	RMAC-N	Ninewa	Tilkaif	Tilkaif	HZ-CI-62039	SHA	Active	566
1554	RMAC-N	Ninewa	Tilkaif	Tilkaif	HZ-CI-62040	SHA	Active	466
1555	RMAC-N	Ninewa	Tilkaif	Tilkaif	HZ-CI-62041	SHA	Active	244
1556	RMAC-N	Ninewa	Tilkaif	Tilkaif	HZ-CI-62042	SHA	Active	511
1557	RMAC-N	Ninewa	Tilkaif	Tilkaif	HZ-CI-62043	SHA	Active	333
1558	RMAC-N	Ninewa	Tilkaif	Tilkaif	HZ-CI-62044	SHA	Active	1,981
1559	RMAC-N	Ninewa	Tilkaif	Tilkaif	HZ-CI-62045	CHA	Active	193
1560	RMAC-N	Ninewa	Tilkaif	Tilkaif	HZ-CI-62048	CHA	Active	366
1561	RMAC-N	Ninewa	Tilkaif	Tilkaif	HZ-CI-62051	CHA	Active	494
1562	RMAC-N	Ninewa	Tilkaif	Tilkaif	HZ-CI-62052	CHA	Active	8,802
1563	RMAC-N	Ninewa	Tilkaif	Tilkaif	HZ-CI-62053	CHA	Active	265
1564	RMAC-N	Ninewa	Tilkaif	Tilkaif	HZ-CI-62054	SHA	Active	208
1565	RMAC-N	Ninewa	Tilkaif	Tilkaif	HZ-CI-62055	SHA	Active	423
1566	RMAC-N	Ninewa	Tilkaif	Tilkaif	HZ-CI-62056	CHA	Active	734
1567	RMAC-N	Ninewa	Tilkaif	Tilkaif	HZ-CI-62057	SHA	Active	55
1568	RMAC-N	Ninewa	Tilkaif	Tilkaif	HZ-CI-62069	SHA	Active	229
1569	RMAC-N	Ninewa	Tilkaif	Tilkaif	HZ-CI-62097	CHA	Active	707
1570	RMAC-N	Ninewa	Tilkaif	Tilkaif	HZ-CI-62098	CHA	Active	273
1571	RMAC-N	Ninewa	Tilkaif	Tilkaif	HZ-CI-62153	CHA	Active	132,681
1572	RMAC-N	Ninewa	Tilkaif	Tilkaif	HZ-CI-62566	CHA	Active	638,530
1573	RMAC-N	Ninewa	Tilkaif	Tilkaif	HZ-CI-62717	CHA	Active	89,782
1574	RMAC-N	Ninewa	Tilkaif	Tilkaif	HZ-CI-62967	SHA	Active	16,052
1575	RMAC-N	Ninewa	Tilkaif	Tilkaif	HZ-CI-62968	SHA	Active	137
1576	RMAC-N	Ninewa	Tilkaif	Tilkaif	HZ-CI-63133	CHA	Active	33
1577	RMAC-N	Ninewa	Tilkaif	Tilkaif	HZ-MOU-1829	CHA	Active	3,000
1578	RMAC-N	Ninewa	Tilkaif	Tilkaif	HZ-MOU-3033	SHA	Active	2,000
1579	RMAC-N	Ninewa	Tilkaif	Tilkaif	HZ-MOU-3035	SHA	Active	1,500
1580	RMAC-N	Ninewa	Tilkaif	Tilkaif	HZ-UXO-CI-43874	CHA	Active	300
1581	RMAC-N	Ninewa	Tilkaif	Tilkaif	HZ-UXO-CI-60125	CHA	Active	5
1582	RMAC-N	Ninewa	Tilkaif	Tilkaif	HZ-UXO-CI-60132	CHA	Active	0
1583	RMAC-N	Salah al-Din	Baiji	Al sinia	HZ-CI-62439	CHA	Active	683
1584	RMAC-N	Salah al-Din	Baiji	Al sinia	HZ-CI-62446	CHA	Active	2,221
1585	RMAC-N	Salah al-Din	Baiji	Baiji	HZ-CI-41156	CHA	Active	43,335
1586	RMAC-N	Salah al-Din	Baiji	Baiji	HZ-CI-41829	CHA	Active	502
1587	RMAC-N	Salah al-Din	Baiji	Baiji	HZ-CI-41888	CHA	Active	4,160
1588	RMAC-N	Salah al-Din	Baiji	Baiji	HZ-CI-41889	CHA	Active	3,547
1589	RMAC-N	Salah al-Din	Baiji	Baiji	HZ-CI-41894	CHA	Active	3,996
1590	RMAC-N	Salah al-Din	Baiji	Baiji	HZ-CI-41895	SHA	Active	3,246
1591	RMAC-N	Salah al-Din	Baiji	Baiji	HZ-CI-41935	SHA	Active	30,014
1592	RMAC-N	Salah al-Din	Baiji	Baiji	HZ-CI-41937	SHA	Active	7,441
1593	RMAC-N	Salah al-Din	Baiji	Baiji	HZ-CI-41983	CHA	Active	4,027
1594	RMAC-N	Salah al-Din	Baiji	Baiji	HZ-CI-41984	CHA	Active	66,556
1595	RMAC-N	Salah al-Din	Baiji	Baiji	HZ-CI-41985	CHA	Active	3,204
1596	RMAC-N	Salah al-Din	Baiji	Baiji	HZ-CI-41986	CHA	Active	2,011

1597	RMAC-N	Salah al-Din	Baiji	Baiji	HZ-CI-41987	SHA	Active	162,421
1598	RMAC-N	Salah al-Din	Baiji	Baiji	HZ-CI-42034	CHA	Active	31,225
1599	RMAC-N	Salah al-Din	Baiji	Baiji	HZ-CI-42038	CHA	Active	14,120
1600	RMAC-N	Salah al-Din	Baiji	Baiji	HZ-CI-42084	SHA	Active	576
1601	RMAC-N	Salah al-Din	Baiji	Baiji	HZ-CI-42259	CHA	workedon	495,524
1602	RMAC-N	Salah al-Din	Baiji	Baiji	HZ-CI-42260	CHA	Active	2,331
1603	RMAC-N	Salah al-Din	Baiji	Baiji	HZ-CI-42376	CHA	workedon	58,536
1604	RMAC-N	Salah al-Din	Baiji	Baiji	HZ-CI-42378	CHA	workedon	351,120
1605	RMAC-N	Salah al-Din	Baiji	Baiji	HZ-CI-60791	CHA	Active	189
1606	RMAC-N	Salah al-Din	Baiji	Baiji	HZ-CI-60926	CHA	Active	404
1607	RMAC-N	Salah al-Din	Baiji	Baiji	HZ-CI-60955	CHA	workedon	27,685
1608	RMAC-N	Salah al-Din	Baiji	Baiji	HZ-CI-61149	CHA	Active	25,409
1609	RMAC-N	Salah al-Din	Baiji	Baiji	HZ-CI-61163	CHA	Active	680,336
1610	RMAC-N	Salah al-Din	Baiji	Baiji	HZ-CI-62138	CHA	workedon	53,409
1611	RMAC-N	Salah al-Din	Baiji	Baiji	HZ-CI-62254	CHA	Active	4,053
1612	RMAC-N	Salah al-Din	Baiji	Baiji	HZ-CI-62285	CHA	Active	47,388
1613	RMAC-N	Salah al-Din	Baiji	Baiji	HZ-CI-62414	CHA	Active	8,505
1614	RMAC-N	Salah al-Din	Baiji	Baiji	HZ-CI-62442	CHA	Active	163,222
1615	RMAC-N	Salah al-Din	Baiji	Baiji	HZ-CI-62443	CHA	Active	72,005
1616	RMAC-N	Salah al-Din	Baiji	Baiji	HZ-CI-62448	CHA	Active	144,671
1617	RMAC-N	Salah al-Din	Baiji	Baiji	HZ-CI-62481	CHA	Active	79,257
1618	RMAC-N	Salah al-Din	Baiji	Baiji	HZ-CI-62511	CHA	Active	43,442
1619	RMAC-N	Salah al-Din	Baiji	Baiji	HZ-CI-62513	SHA	Active	15,160
1620	RMAC-N	Salah al-Din	Baiji	Baiji	HZ-CI-62595	CHA	Active	24,084
1621	RMAC-N	Salah al-Din	Baiji	Baiji	HZ-CI-62596	CHA	Active	11,312
1622	RMAC-N	Salah al-Din	Baiji	Baiji	HZ-CI-62601	CHA	workedon	16,309
1623	RMAC-N	Salah al-Din	Baiji	Baiji	HZ-CI-62646	CHA	Active	1,018
1624	RMAC-N	Salah al-Din	Baiji	Baiji	HZ-CI-62662	CHA	Active	1,008
1625	RMAC-N	Salah al-Din	Baiji	Baiji	HZ-CI-62663	CHA	Active	2,342
1626	RMAC-N	Salah al-Din	Baiji	Baiji	HZ-CI-62664	CHA	Active	506
1627	RMAC-N	Salah al-Din	Baiji	Baiji	HZ-CI-62689	CHA	Active	402,670
1628	RMAC-N	Salah al-Din	Baiji	Baiji	HZ-CI-62697	CHA	Active	3,915
1629	RMAC-N	Salah al-Din	Baiji	Baiji	HZ-CI-62698	CHA	Active	11,519
1630	RMAC-N	Salah al-Din	Baiji	Baiji	HZ-CI-62699	CHA	Active	10,295
1631	RMAC-N	Salah al-Din	Baiji	Baiji	HZ-CI-62711	SHA	Active	288,513
1632	RMAC-N	Salah al-Din	Baiji	Baiji	HZ-CI-62713	CHA	Active	301,223
1633	RMAC-N	Salah al-Din	Baiji	Baiji	HZ-CI-62743	SHA	Active	417,690
1634	RMAC-N	Salah al-Din	Baiji	Baiji	HZ-CI-62750	CHA	Active	4,873
1635	RMAC-N	Salah al-Din	Baiji	Baiji	HZ-CI-62765	CHA	Active	251,592
1636	RMAC-N	Salah al-Din	Baiji	Baiji	HZ-CI-62767	CHA	Active	1,409
1637	RMAC-N	Salah al-Din	Baiji	Baiji	HZ-CI-62768	CHA	Active	300
1638	RMAC-N	Salah al-Din	Baiji	Baiji	HZ-CI-62778	CHA	Active	11,554
1639	RMAC-N	Salah al-Din	Baiji	Baiji	HZ-CI-62798	CHA	Active	1,066,188
1640	RMAC-N	Salah al-Din	Baiji	Baiji	HZ-CI-62860	SHA	Active	151,132
1641	RMAC-N	Salah al-Din	Baiji	Baiji	HZ-CI-62985	CHA	Active	15,596
1642	RMAC-N	Salah al-Din	Baiji	Baiji	HZ-CI-62997	CHA	Active	6,547
1643	RMAC-N	Salah al-Din	Baiji	Baiji	HZ-CI-63118	CHA	Active	133,684
1644	RMAC-N	Salah al-Din	Baiji	Baiji	HZ-CI-63125	CHA	Active	23,234
1645	RMAC-N	Salah al-Din	Baiji	Baiji	HZ-CI-63131	CHA	Active	55,299

1646	RMAC-N	Salah al-Din	Baiji	Baiji	HZ-CI-63134	CHA	Active	1,745,345
1647	RMAC-N	Salah al-Din	Baiji	Baiji	HZ-CI-63136	CHA	Active	15,596
1648	RMAC-N	Salah al-Din	Baiji	Baiji	HZ-UXO-CI-42430	CHA	Active	0
1649	RMAC-N	Salah al-Din	Baiji	Baiji	HZ-UXO-CI-42449	CHA	Active	0
1650	RMAC-N	Salah al-Din	Baiji	Baiji	HZ-UXO-CI-42492	CHA	Active	0
1651	RMAC-N	Salah al-Din	Baiji	Baiji	HZ-UXO-CI-42493	CHA	Active	0
1652	RMAC-N	Salah al-Din	Baiji	Baiji	HZ-UXO-CI-43152	CHA	Active	200
1653	RMAC-N	Salah al-Din	Baiji	Baiji	HZ-UXO-CI-43223	CHA	Active	200
1654	RMAC-N	Salah al-Din	Baiji	Baiji	HZ-UXO-CI-43224	CHA	Active	100
1655	RMAC-N	Salah al-Din	Baiji	Baiji	HZ-UXO-CI-43225	CHA	Active	4
1656	RMAC-N	Salah al-Din	Baiji	Baiji	HZ-UXO-CI-43227	CHA	Active	300
1657	RMAC-N	Salah al-Din	Baiji	Baiji	HZ-UXO-CI-43228	CHA	Active	400
1658	RMAC-N	Salah al-Din	Baiji	Baiji	HZ-UXO-CI-43230	CHA	Active	400
1659	RMAC-N	Salah al-Din	Baiji	Baiji	HZ-UXO-CI-43232	CHA	Active	400
1660	RMAC-N	Salah al-Din	Baiji	Baiji	HZ-UXO-CI-43235	CHA	Active	600
1661	RMAC-N	Salah al-Din	Baiji	Baiji	HZ-UXO-CI-43237	CHA	Active	250
1662	RMAC-N	Salah al-Din	Baiji	Baiji	HZ-UXO-CI-43371	CHA	Active	200
1663	RMAC-N	Salah al-Din	Baiji	Baiji	HZ-UXO-CI-43373	CHA	Active	200
1664	RMAC-N	Salah al-Din	Baiji	Baiji	HZ-UXO-CI-43387	CHA	Active	200
1665	RMAC-N	Salah al-Din	Baiji	Baiji	HZ-UXO-CI-43388	CHA	Active	200
1666	RMAC-N	Salah al-Din	Baiji	Baiji	HZ-UXO-CI-43389	CHA	Active	600
1667	RMAC-N	Salah al-Din	Baiji	Baiji	HZ-UXO-CI-43390	CHA	Active	600
1668	RMAC-N	Salah al-Din	Baiji	Baiji	HZ-UXO-CI-43391	CHA	Active	600
1669	RMAC-N	Salah al-Din	Baiji	Baiji	HZ-UXO-CI-43481	CHA	Active	10
1670	RMAC-N	Salah al-Din	Baiji	Baiji	HZ-UXO-CI-43483	CHA	Active	10
1671	RMAC-N	Salah al-Din	Baiji	Baiji	HZ-UXO-CI-43486	CHA	Active	10
1672	RMAC-N	Salah al-Din	Baiji	Baiji	HZ-UXO-CI-43489	CHA	Active	200
1673	RMAC-N	Salah al-Din	Baiji	Baiji	HZ-UXO-CI-43490	CHA	Active	250
1674	RMAC-N	Salah al-Din	Baiji	Baiji	HZ-UXO-CI-43491	CHA	Active	300
1675	RMAC-N	Salah al-Din	Baiji	Baiji	HZ-UXO-CI-43492	CHA	Active	200
1676	RMAC-N	Salah al-Din	Baiji	Baiji	HZ-UXO-CI-43493	CHA	Active	700
1677	RMAC-N	Salah al-Din	Baiji	Baiji	HZ-UXO-CI-43495	CHA	Active	150
1678	RMAC-N	Salah al-Din	Baiji	Baiji	HZ-UXO-CI-43496	CHA	Active	600
1679	RMAC-N	Salah al-Din	Baiji	Baiji	HZ-UXO-CI-43497	CHA	Active	400
1680	RMAC-N	Salah al-Din	Baiji	Baiji	HZ-UXO-CI-43498	CHA	Active	150
1681	RMAC-N	Salah al-Din	Baiji	Baiji	HZ-UXO-CI-43499	CHA	Active	300
1682	RMAC-N	Salah al-Din	Baiji	Baiji	HZ-UXO-CI-43631	CHA	Active	400
1683	RMAC-N	Salah al-Din	Baiji	Baiji	HZ-UXO-CI-61552	CHA	Active	1
1684	RMAC-N	Salah al-Din	Balad	Balad	HZ-CI-42083	CHA	Active	1,594,261
1685	RMAC-N	Salah al-Din	Tikrit	Tikrit	HZ-CI-40417	CHA	Active	2,853,326
1686	RMAC-N	Salah al-Din	Tikrit	Tikrit	HZ-CI-40772	CHA	workedon	65,210
1687	RMAC-N	Salah al-Din	Tikrit	Tikrit	HZ-CI-42029	SHA	Active	8,317
1688	RMAC-N	Salah al-Din	Tikrit	Tikrit	HZ-CI-42031	SHA	Active	8,276
1689	RMAC-N	Salah al-Din	Tikrit	Tikrit	HZ-CI-60568	SHA	Active	33,515
1690	RMAC-N	Salah al-Din	Tikrit	Tikrit	HZ-CI-61100	CHA	Active	56,754
1691	RMAC-N	Salah al-Din	Tikrit	Tikrit	HZ-CI-61118	CHA	Active	9,836
1692	RMAC-N	Salah al-Din	Tikrit	Tikrit	HZ-CI-62079	CHA	workedon	96,751
1693	RMAC-N	Salah al-Din	Tikrit	Tikrit	HZ-CI-62090	CHA	Active	5,708,548
1694	RMAC-N	Salah al-Din	Tikrit	Tikrit	HZ-CI-62305	CHA	Active	33,561

1695	RMAC-N	Salah al-Din	Tikrit	Tikrit	HZ-CI-62338	CHA	Active	1,768
1696	RMAC-N	Salah al-Din	Tikrit	Tikrit	HZ-CI-62339	CHA	Active	29,761
1697	RMAC-N	Salah al-Din	Tikrit	Tikrit	HZ-CI-62340	CHA	Active	10,189
1698	RMAC-N	Salah al-Din	Tikrit	Tikrit	HZ-CI-62501	CHA	Active	12,606
1699	RMAC-N	Salah al-Din	Tikrit	Tikrit	HZ-CI-62512	CHA	Active	3,498
1700	RMAC-N	Salah al-Din	Tikrit	Tikrit	HZ-CI-62660	CHA	Active	43,863
1701	RMAC-N	Salah al-Din	Tikrit	Tikrit	HZ-CI-62709	CHA	Active	243,942
1702	RMAC-N	Salah al-Din	Tikrit	Tikrit	HZ-CI-62749	CHA	Active	267
1703	RMAC-N	Salah al-Din	Tikrit	Tikrit	HZ-CI-62753	CHA	Active	113
1704	RMAC-N	Salah al-Din	Tikrit	Tikrit	HZ-CI-62776	CHA	Active	2,025
1705	RMAC-N	Salah al-Din	Tikrit	Tikrit	HZ-UXO-CI-43457	CHA	Active	400
1706	RMAC-N	Salah al-Din	Tikrit	Tikrit	HZ-UXO-CI-43458	CHA	Active	150
1707	RMAC-N	Salah al-Din	Tikrit	Tikrit	HZ-UXO-CI-43459	CHA	Active	300
1708	RMAC-N	Salah al-Din	Tikrit	Tikrit	HZ-UXO-CI-43460	CHA	Active	800
1709	RMAC-N	Salah al-Din	Tikrit	Tikrit	HZ-UXO-CI-43461	CHA	Active	200
1710	RMAC-N	Salah al-Din	Tikrit	Tikrit	HZ-UXO-CI-43462	CHA	Active	300
1711	RMAC-N	Salah al-Din	Tikrit	Tikrit	HZ-UXO-CI-43463	CHA	Active	300
1712	RMAC-N	Salah al-Din	Tikrit	Tikrit	HZ-UXO-CI-43464	CHA	Active	30
1713	RMAC-N	Salah al-Din	Tikrit	Tikrit	HZ-UXO-CI-43465	CHA	Active	600
1714	RMAC-N	Salah al-Din	Tikrit	Tikrit	HZ-UXO-CI-43466	CHA	Active	300
1715	RMAC-N	Salah al-Din	Tikrit	Tikrit	HZ-UXO-CI-43467	CHA	Active	200
1716	RMAC-N	Salah al-Din	Tikrit	Tikrit	HZ-UXO-CI-43468	CHA	Active	300
1717	RMAC-N	Salah al-Din	Tikrit	Tikrit	HZ-UXO-CI-43469	CHA	Active	600
1718	RMAC-N	Salah al-Din	Tikrit	Tikrit	HZ-UXO-CI-43470	CHA	Active	300
1719	RMAC-N	Salah al-Din	Tikrit	Tikrit	HZ-UXO-CI-43471	CHA	Active	300
1720	RMAC-N	Salah al-Din	Tikrit	Tikrit	HZ-UXO-CI-43474	CHA	Active	200
1721	RMAC-N	Salah al-Din	Tikrit	Tikrit	HZ-UXO-CI-43475	CHA	Active	300
1722	RMAC-N	Salah al-Din	Tikrit	Tikrit	HZ-UXO-CI-43476	CHA	Active	300
1723	RMAC-N	Salah al-Din	Tikrit	Tikrit	HZ-UXO-CI-43477	CHA	Active	150
1724	RMAC-N	Salah al-Din	Tikrit	Tikrit	HZ-UXO-CI-43478	CHA	Active	300
1725	RMAC-N	Salah al-Din	Tikrit	Tikrit	HZ-UXO-CI-43479	CHA	Active	200
1726	RMAC-N	Salah al-Din	Tikrit	Tikrit	HZ-UXO-CI-43480	CHA	Active	200
1727	RMAC-N	Salah al-Din	Tikrit	Tikrit	HZ-UXO-CI-61437	CHA	Active	25
Grand Total								434,007,380

Annex (4) - IKMAA List of Over all SHA containing AP (Hazard status Open or WorkedOn)

Table 45- Annex (4) - IKMAA List of Over all SHA containing AP (Hazard status Open or WorkedOn)

No.	Province	Sub-District	District	City/ Community	Hazard Name	Hazard localid	Area Size
1	Slemani	Bamo (Glejal)	Khanaqin	Barweni Khwaru	Khwey Rezgan	MA-IS-IK-822/IK-1614	73,250
2	Slemani	Bamo (Glejal)	Khanaqin	Barweni Khwaru	Niskajar	MA-IS-IK-822/IK-1615	28,000
3	Slemani	Bamo (Glejal)	Khanaqin	Barweni Khwaru	Qamar Rut	MA-IS-IK-822/IK-1731	89,063
4	Slemani	Jabara	Kfri	Kingirban	Bana Bibsi (Tanisht Imam Muhamad)	MA-IS-IK-4543/IK-1	60,000
5	Slemani	Jabara	Kfri	Kingirban	Prda Sekun	MA-IS-IK-4543/IK-2	20,810
6	Slemani	Kalar	Kalar	Chala Rash	Grdakay Qadir Khursha	MA-IS-IK-1007/IK-1697	60,000
7	Slemani	Khanaqin	Khanaqin	Kani Masi	Sarcham	MA-IS-IK-4540/IK-2	42,800
8	Slemani	Kokz (Kullajo)	Kfri	Kokz	Tapa Quti Kulajo	MA-IS-IK-120456/IK-1	35,506
9	Slemani	Kokz (Kullajo)	Kfri	Qara Blakh	Bineran - Chama Shor	MA-IS-IK-4558/IK-1	46,300
10	Slemani	Kokz (Kullajo)	Kfri	Qara Blakh	Kalawakay Qara blakh	MA-IS-IK-4558/IK-5	165,000
11	Slemani	Kokz (Kullajo)	Kfri	Shilan Gawra	Bardam Koshky Yallanchy	MA-IS-IK-120528/IK-1	560,000
12	Slemani	Nawjul(Zanana)	Kfri	Ghara	Kalakay Gharay Rozh Hallat	MA-IS-IK-120476/IK-2	200,000
13	Slemani	Nawjul(Zanana)	Kfri	Kulla Kani	Jabal Nasaz - Rozh Away Jada - Rabyay Amrikyakan	MA-IS-IK-120523/IK-4	35,000
14	Slemani	Nawjul(Zanana)	Kfri	Kulla Kani	Jabal Nasaz - Rozh Hallaty Jada -Rabyay Amrikyakan	MA-IS-IK-120523/IK-3	25,000
15	Slemani	Nawjul(Zanana)	Kfri	Kulla Kani	Rabyay 14 - Khor Away Jada	MA-IS-IK-120523/IK-2	75,000
16	Slemani	Nawjul(Zanana)	Kfri	Kulla Kani	Rabyay 14 - Khor Hallaty Jada	MA-IS-IK-120523/IK-1	120,000
17	Slemani	Nawjul(Zanana)	Kfri	Qum Palak	Qajaraka	MA-IS-IK-1047/IK-1688	181,290
18	Slemani	Nawjul(Zanana)	Kfri	Qum Palak	Qajerka Qum palak	MA-IS-IK-1047/IK-1686	9,298
19	Slemani	Nawjul(Zanana)	Kfri	Qum Palak	Qshlagh Jawher	MA-IS-IK-1047/IK-1687	43,725
20	Slemani	Nawjul(Zanana)	Kfri	Qushalan	Jawally Ali Agha	MA-IS-IK-120477/IK-1	70,000
21	Slemani	Nawjul(Zanana)	Kfri	Sar Shoraw	Arabana Shkyawaka	MA-IS-IK-120478/IK-2	19,000
22	Slemani	Nawjul(Zanana)	Kfri	Sar Shoraw	Chamy Shoraw	MA-IS-IK-120478/IK-1	58,000
23	Slemani	Prde	Dibs	Chiya Charmgi Behuk	Jony Bard - Rey Sar Bir	MA-IS-IK-120491/IK-1	400,000
24	Slemani	Prde	Dibs	Choma Zardalai Gawra	Dara Jula	MA-IS-IK-6001/IK-1	7,875
25	Slemani	Prde	Dibs	Zardk	Kalakin	MA-IS-IK-6006/IK-1	28,960
26	Slemani	Prde	Dibs	Zardk	Kharaba Ghazna	MA-IS-IK-6006/IK-2	2,679
27	Slemani	Qoratu	Khanaqin	Ali Mir	Ali Mir Village toTapa Taimoor-- Dekon	MA-IS-IK-993/IK-1185	700,000

28	Slemani	Qoratu	Khanaqin	Mahmud Qajar	Daimaka/Zawy Dewana Jairan-Pala Wshka-Qawaza	MA-IS-IK-996/IK-1675	225,000
29	Slemani	Qoratu	Khanaqin	Mahmud Qajar	Jisrakay Dar Khwar - Tangi Hamam - Gazawan	MA-IS-IK-996/IK-1632	3,412,000
30	Slemani	Qoratu	Khanaqin	Mahmud Qajar	Mahmud Qajar Old Village - Bnawany Ali Mir	MA-IS-IK-996/IK-1631	888,000
31	Slemani	maidan	Khanaqin	Horen	Bahara Kani (Arzhingan - Kamay Zarata Jar)	MA-IS-IK-817/IK-1620	100,000
32	Slemani	maidan	Khanaqin	Horen	Kllawy Bua - Tropy Nariman	MA-IS-IK-817/IK-1618	100,000
33	Slemani	maidan	Khanaqin	Horen	Mla Rash	MA-IS-IK-817/IK-1489	150,000
34	Slemani	maidan	Khanaqin	Kani Zhala	Bany Bamo-Bany kamaka -Sary Halqana	MA-IS-IK-790/IK-1624	700,000
35	Slemani	maidan	Khanaqin	Kani Zhala	Sary Masakhna -Sary Masakhta	MA-IS-IK-790/IK-1623	53,500
36	Slemani	maidan	Khanaqin	Khrkne	Kani Drezh (Warga Khoiy)	MA-IS-IK-800/IK-1626	200,000
37	Slemani	maidan	Khanaqin	Saraw	Quta shawa	MA-IS-IK-807/IK-1649	30,000
38	Slemani	maidan	Khanaqin	Saraw	Quti Rooshi Zhala Naw	MA-IS-IK-807/IK-1650	350,000
39	Slemani	maidan	Khanaqin	Saraw	Sarkal - Balla Karch (Tarika Naw)	MA-IS-IK-807/IK-1651	720,000
40	Slemani	maidan	Khanaqin	Shmsheer Kul	Mlay Kany Hawas	MA-IS-IK-815/IK-3456	88,000
41	Slemani	Byara	Halabja	Dara Tfe	Pishty Daray Karim - Gakuzha - Qurkhy Faraj	MA-IS-IK-430/IK-3110	720,000
42	Slemani	Khurmalk	Halabja	Daramar	Wazara- Kama Jar	MA-IS-IK-359/IK-3108	180,000
43	Slemani	Khurmalk	Halabja	Meri Sur	Mawany - Bardam Shakhy Suren	MA-IS-IK-2272/IK-3298	65,000
44	Slemani	Sirwan	Halabja	Lawaran	Sangaraka	MA-IS-IK-4463/IK-3712	100,000
45	Slemani	Sirwan	Halabja	Tuni Haji Hasan	Mama Shayi - Kani Mate	MA-IS-IK-876/IK-3105	200,000
46	Slemani	Darbandikhan	Darbandikhan	Shameran	Imam Muhammed-1	MA-IS-IK-617/IK-1432	150,000
47	Slemani	Esewa	Pshdar	Ashkana	Garasha - Chaw Naskan	MA-IS-IK-3268/IK-3335	400,000
48	Slemani	Esewa	Pshdar	Sar Sheew	Grdy Ga Moly - Zaingal Doll	MA-IS-IK-3273/IK-3340	400,000
49	Slemani	Garmk	Penjwin	Awalan	Gweza Yakhyan	MA-IS-IK-1669/IK-3201	80,000
50	Slemani	Garmk	Penjwin	Awalan	Takhty Awdalan-Barda Quta	MA-IS-IK-1669/IK-3202	130,000
51	Slemani	Garmk	Penjwin	Badalan	Payzat - Gomle - Bardy Sesnan	MA-IS-IK-1595/IK-2544	750,000
52	Slemani	Garmk	Penjwin	Balika Dar	Hazar Malla- Barda Sesnan-Gwrga	MA-IS-IK-1599/IK-3705	650,000
53	Slemani	Garmk	Penjwin	Barkachal	Shakhy Barkachal - Bandany Mazir - Qutay Kitalla R	MA-IS-IK-2240/IK-3289	866,250
54	Slemani	Garmk	Penjwin	Chazh	Qul Aspan	MA-IS-IK-1672/IK-2550	100,000
55	Slemani	Garmk	Penjwin	Harbr	Kala Ba - Hujray Faqeyan	MA-IS-IK-1619/IK-3182	2,000,000
56	Slemani	Garmk	Penjwin	Hoba Suta	Gla Zarda - Gurga	MA-IS-IK-1601/IK-3225	440,000
57	Slemani	Garmk	Penjwin	Ismailawa	Merga Gawra	MA-IS-IK-2247/IK-3291	180,000

58	Slemani	Garmk	Penjwin	Laladar	Glla Zarda - Syazakh - Hawarawaka	MA-IS-IK-1650/IK-3200	250,000
59	Slemani	Garmk	Penjwin	Mesharo	Spykany - Faraj Bag - Dara Wshkaka - Baharawaka	MA-IS-IK-1624/IK-3183	550,000
60	Slemani	Garmk	Penjwin	Mishyaw Khwarw	Barda Charmoo	MA-IS-IK-1698/IK-3214	800,000
61	Slemani	Garmk	Penjwin	Mishyaw Saroo	Shakhi Askandar - Naw Khwan	MA-IS-IK-1696/IK-3213	645,000
62	Slemani	Garmk	Penjwin	Narmalas	Bardi Wzman - Du Bardy Kany Saif	MA-IS-IK-1706/IK-3218	270,000
63	Slemani	Garmk	Penjwin	Narmalas	Kany Shakraw - Chali Giyaka - Barda Riqnawe	MA-IS-IK-1706/IK-3219	860
64	Slemani	Garmk	Penjwin	Pashbard	Kany Drezh - Akhwaran - Spy Kany - Kuna Wrcha	MA-IS-IK-1678/IK-3203	210,000
65	Slemani	Garmk	Penjwin	Qasamdina	Kala Gom	MA-IS-IK-1685/IK-3703	70,000
66	Slemani	Garmk	Penjwin	Shahidan	Reqnawy - Kany Kawa - Barda Quta	MA-IS-IK-1703/IK-3216	840,000
67	Slemani	Garmk	Penjwin	Shera	Sar Shera - Mla Gwezan - Chachka Sura - Kani Sard	MA-IS-IK-1649/IK-3198	1,250,000
68	Slemani	Garmk	Penjwin	Shiwa Gwezan	Balalukawy - Qazwanaka - Goyzhaka	MA-IS-IK-2269/IK-2985	1,330,000
69	Slemani	Garmk	Penjwin	Siya Gwez	Asman Bin	MA-IS-IK-1681/IK-3204	255,000
70	Slemani	Garmk	Penjwin	Siya Gwez	Lusaye - Surkew	MA-IS-IK-1681/IK-3205	160,000
71	Slemani	Garmk	Penjwin	Spi Kani	Twa Suran - Kany Sef - Kany Khwada - Kulaka Mlan	MA-IS-IK-1705/IK-3217	1,020,000
72	Slemani	Garmk	Penjwin	Spial	Kharmalak - Kany Zan - Shaqamy Pechan	MA-IS-IK-2264/IK-2984	620,600
73	Slemani	Garmk	Penjwin	Sristan	Smaqan - Wzman - Youllusan	MA-IS-IK-1648/IK-3197	400,000
74	Slemani	Nal Parez	Penjwin	Tutmani Khwaru	Grdy Psht Malan	MA-IS-IK-44/IK-2635	150,000
75	Slemani	Nal Parez	Penjwin	Tutmani Saru	Kany Bard	MA-IS-IK-45/IK-3132	26,000
76	Slemani	Nawdasht (Sangasar)	Pshdar	Ala Rash	Klaway Diwakhhan	MA-IS-IK-3219/IK-3332	0
77	Slemani	Nawdasht (Sangasar)	Pshdar	Baqi Awa	Baske mularze	MA-IS-IK-3220/IK-3333	0
78	Slemani	Nawdasht (Sangasar)	Pshdar	Bastah	Basky Neshane	MA-IS-IK-3221/IK-3328	30,000
79	Slemani	Nawdasht (Sangasar)	Pshdar	Bastah	Gora Tabakan	MA-IS-IK-3221/IK-3326	240,000
80	Slemani	Nawdasht (Sangasar)	Pshdar	Bastah	Grda Gula	MA-IS-IK-3221/IK-3329	20,000
81	Slemani	Nawdasht (Sangasar)	Pshdar	Bastah	Gulazewa	MA-IS-IK-3221/IK-3327	2,000
82	Slemani	Nawdasht (Sangasar)	Pshdar	Be Palan	Saween	MA-IS-IK-3466/IK-2698	0
83	Slemani	Nawdasht (Sangasar)	Pshdar	Beya Rash	sary basan	MA-IS-IK-3576/IK-3379	0
84	Slemani	Nawdasht (Sangasar)	Pshdar	Beyana	Sargrd	MA-IS-IK-3577/IK-2699	0
85	Slemani	Nawdasht (Sangasar)	Pshdar	Bra De	Pash Koray Dolan	MA-IS-IK-3580/IK-2387	0
86	Slemani	Nawdasht (Sangasar)	Pshdar	Endeza	Bazgan	MA-IS-IK-3582/IK-2381	37,500
87	Slemani	Nawdasht (Sangasar)	Pshdar	Endeza	Bna Staran	MA-IS-IK-3582/IK-2378	10,000

88	Slemani	Nawdasht (Sangasar)	Pshdar	Endeza	Grdy Rasha Kani	MA-IS-IK-3582/IK-2377	10,000
89	Slemani	Nawdasht (Sangasar)	Pshdar	Endeza	Qopy Kar Gunay	MA-IS-IK-3582/IK-2376	10,000
90	Slemani	Nawdasht (Sangasar)	Pshdar	Komtan	Grdy Dolan	MA-IS-IK-3588/IK-2382	0
91	Slemani	Nawdasht (Sangasar)	Pshdar	Lewzha	Nala Khokan	MA-IS-IK-3590/IK-2709	100,000
92	Slemani	Nawdasht (Sangasar)	Pshdar	Lewzha	Rabyay Bayawa	MA-IS-IK-3590/IK-2372	20,000
93	Slemani	Nawdasht (Sangasar)	Pshdar	Lewzha	Rabyay Gumbat	MA-IS-IK-3590/IK-2373	20,000
94	Slemani	Nawdasht (Sangasar)	Pshdar	Lewzha	Rabyay Karez	MA-IS-IK-3590/IK-2364	40,000
95	Slemani	Nawdasht (Sangasar)	Pshdar	Lewzha	Se Kanian	MA-IS-IK-3590/IK-2710	320,000
96	Slemani	Nawdasht (Sangasar)	Pshdar	Lewzha	Shakha Sur	MA-IS-IK-3590/IK-2711	80,000
97	Slemani	Nawdasht (Sangasar)	Pshdar	Lewzha	talawy mruata sur -a	MA-IS-IK-3590/IK-3378	22,500
98	Slemani	Nawdasht (Sangasar)	Pshdar	Lewzha	talawy mruta sur -b	MA-IS-IK-3590/IK-3377	40,000
99	Slemani	Nawdasht (Sangasar)	Pshdar	Peranan	Kura Shar - Shelan-Grd Baraz	MA-IS-IK-3593/IK-3375	60,000
100	Slemani	Nawdasht (Sangasar)	Pshdar	Sarkban	Dary Haji	MA-IS-IK-3226/IK-2712	0
101	Slemani	Nawdasht (Sangasar)	Pshdar	Sarkban	Pash Qabran	MA-IS-IK-3226/IK-2713	0
102	Slemani	Nawdasht (Sangasar)	Pshdar	Sarkban	Zura Loka	MA-IS-IK-3226/IK-2714	0
103	Slemani	Nawdasht (Sangasar)	Pshdar	Shiwa	Sar Grd	MA-IS-IK-3606/IK-2715	0
104	Slemani	Nawdasht (Sangasar)	Pshdar	Slle	Rabyay Kuna Kotr	MA-IS-IK-3607/IK-2716	0
105	Slemani	Nawdasht (Sangasar)	Pshdar	Slle	Rabyay Parwand	MA-IS-IK-3607/IK-2717	0
106	Slemani	Nawdasht (Sangasar)	Pshdar	Sura De	Quly Bazi	MA-IS-IK-3608/IK-2718	0
107	Slemani	Nawdasht (Sangasar)	Pshdar	Sura De	awe qalan	MA-IS-IK-3608/IK-3373	0
108	Slemani	Nawdasht (Sangasar)	Pshdar	Suraglay Khwaru	Dara Khdry	MA-IS-IK-3286/IK-3344	0
109	Slemani	Nawdasht (Sangasar)	Pshdar	Suraglay Khwaru	Dashty Taqy	MA-IS-IK-3286/IK-2719	0
110	Slemani	Nawdasht (Sangasar)	Pshdar	Suraglay Khwaru	Sartang	MA-IS-IK-3286/IK-3345	0
111	Slemani	Nawdasht (Sangasar)	Pshdar	Suraglay Saru	Qalat Qabran	MA-IS-IK-3287/IK-3346	0
112	Slemani	Nawdasht (Sangasar)	Pshdar	Zewga	Jasusan	MA-IS-IK-3227/IK-3330	0
113	Slemani	Nawdasht (Sangasar)	Pshdar	Zewga	Qula Bekhosh	MA-IS-IK-3227/IK-3331	0
114	Slemani	Penjwin	Penjwin	Bnawasuta	Kaly Nawa Sar	MA-IS-IK-4/IK-3637	133,000
115	Slemani	Penjwin	Penjwin	Dara Gurgan	Kuna Mshka - Bardam Mqarakay Pasawani Snur	MA-IS-IK-281/IK-3135	150,000
116	Slemani	Penjwin	Penjwin	Dara Gurgan	Kuna Wirch-Challa Qull-Gwe Jmen-Taqa Gwez-Pana Mar	MA-IS-IK-281/IK-3133	400,000
117	Slemani	Siwail (Basne)	Sharbazher	Barey Bchuk	Hama Khla	MA-IS-IK-2512/IK-3238	220,000
118	Slemani	Siwail (Basne)	Sharbazher	Barey Bchuk	Khali Yasin	MA-IS-IK-2512/IK-3237	800,000
119	Slemani	Siwail (Basne)	Sharbazher	Barey Bchuk	Mam Ghaibe	MA-IS-IK-2512/IK-3235	93,000
120	Slemani	Siwail (Basne)	Sharbazher	Musak	Zardey (Klawy Swesnean)	MA-IS-IK-2310/IK-2979	375,000

121	Slemani	Siwail (Basne)	Sharbazher	Nelaso	Kany Ahmad Zlekha (Barda Bakoz)	MA-IS-IK-2529/IK-3245	20,000
122	Slemani	Siwail (Basne)	Sharbazher	Sirin	Sutoo (Marzy Sirin - Barda Bakoz)	MA-IS-IK-2535/IK-3247	100,000
Total							29,784,766

Annex (5) - List of IKMAA -CHA containing Landmines, AP (Hazard status Open or WorkedOn)

Table 46- Annex (5) - List of IKMAA -CHA containing Landmines, AP (Hazard status Open or WorkedOn)

No.	Province	Sub-District	District	City/ Community	Hazard Name	Hazard localid	Area Size
1	Duhok	Ain Sifne	Shekhan	Hanjirok	Maqlub	MF-IK-11062	629,713
2	Duhok	Akre	Akre	Bakirman	Gre Kazane-A	HZ-IK-20983	13,025
3	Duhok	Akre	Akre	Bakirman	Reza Majid	MF-IK-11078	1,412
4	Duhok	Akre	Akre	Gundik	Qope Dizay	MF-IK-10932	12,205
5	Duhok	Akre	Akre	Gundik	Sare Gomadarke	MF-IK-10934	51,597
6	Duhok	Akre	Akre	Khardis	Sedulan	HZ-IK-22881	28,042
7	Duhok	Akre	Akre	Sharmin	Gre Gorga	MF-IK-10926	20,515
8	Duhok	Amedi	Amedi	Amedi	Astenga kara	MF-IK-10327	7,050
9	Duhok	Amedi	Amedi	Amedi	Bare Pivaza	HZ-IK-21128	21
10	Duhok	Amedi	Amedi	Amedi	Bn Gazinoa Baladey	MF-IK-10312	762
11	Duhok	Amedi	Amedi	Amedi	Bn Male Abdulstar	MF-IK-10313	646
12	Duhok	Amedi	Amedi	Amedi	Char Chali	MF-IK-10321	509,485
13	Duhok	Amedi	Amedi	Amedi	Chey Reshki	MF-IK-10325	45,254
14	Duhok	Amedi	Amedi	Amedi	Dagahe Haji shaban Agha	MF-IK-10324	132
15	Duhok	Amedi	Amedi	Amedi	Diklok	MF-IK-10316	30,816
16	Duhok	Amedi	Amedi	Amedi	Gre Char Beya	MF-IK-10320	16,919
17	Duhok	Amedi	Amedi	Amedi	Rabira Pesht Peshishi	MF-IK-10318	53,219
18	Duhok	Amedi	Amedi	Amedi	Rabiya Baloki	MF-IK-10315	88,932
19	Duhok	Amedi	Amedi	Amedi	Rabya Kani Khalawa 1	MF-IK-10322	57,867
20	Duhok	Amedi	Amedi	Amedi	Rabya Tahba Khatiny	MF-IK-10328	17,708
21	Duhok	Amedi	Amedi	Amedi	Rabya Tahta Khalil Agha	MF-IK-10319	47,623
22	Duhok	Amedi	Amedi	Amedi	Rabya kani khalava-2	MF-IK-10323	9,100
23	Duhok	Amedi	Amedi	Amedi	Sare Keari	MF-IK-10317	47,929
24	Duhok	Amedi	Amedi	Amedi	Serky	HZ-IK-21126	1,006
25	Duhok	Amedi	Amedi	Amedi	Tahta Khalil Agha A	HZ-IK-23576	53,511
26	Duhok	Amedi	Amedi	Dere	Kiji	MF-IK-10358	39,132
27	Duhok	Amedi	Amedi	Dere	Sare Qolngy	MF-IK-10349	21,628
28	Duhok	Amedi	Amedi	Dere	Sare Sore	MF-IK-10357	19,062
29	Duhok	Amedi	Amedi	Sharifa	Gre Marani	MF-IK-10375	18,159
30	Duhok	Atrush	Shekhan	Atrush	Chiye Pishta Atrush	MF-IK-10832	72,880
31	Duhok	Atrush	Shekhan	Atrush	Rabea Kale	MF-IK-10831	19,795
32	Duhok	Atrush	Shekhan	Atrush	Rabiya Kona Sekhor	MF-IK-10828	82,276
33	Duhok	Atrush	Shekhan	Atrush	Smey Chiley	MF-IK-10830	38,477
34	Duhok	Atrush	Shekhan	Derakhatra	Sari derakhata	MF-IK-10772	115,908
35	Duhok	Atrush	Shekhan	Shkaft Hndya	Mra Sidi 1	MF-IK-10840	14,083
36	Duhok	Atrush	Shekhan	Shkaft Hndya	Mra sidi 2	MF-IK-10837	23,883
37	Duhok	Atrush	Shekhan	Shkaft Hndya	Nav Sare	MF-IK-10845	27,405

38	Duhok	Atrush	Shekhan	Shkaft Hndya	Nav Sare 1	MF-IK-10844	17,310
39	Duhok	Atrush	Shekhan	Shkaft Hndya	Sary Shekh Hadi	MF-IK-10842	13,844
40	Duhok	Bamarne	Amedi	Arize	Nahijara	MF-IK-10625	104,500
41	Duhok	Bamarne	Amedi	Arize	Rabya Gishtka	MF-IK-10624	29,620
42	Duhok	Bamarne	Amedi	Babire	Kuna Hirch	MF-IK-10777	95,119
43	Duhok	Bamarne	Amedi	Babire	Kuna Meshe Hill	MF-IK-10776	9,507
44	Duhok	Bamarne	Amedi	Babire	Mla Dara Matora	MF-IK-10780	51,725
45	Duhok	Bamarne	Amedi	Bamarne	Chya Derke	MF-IK-10875	18,604
46	Duhok	Bamarne	Amedi	Bamarne	Nala Pir Mandi	MF-IK-10779	93,290
47	Duhok	Bamarne	Amedi	Banka	Ruite Haji Matiny	MF-IK-10623	72,087
48	Duhok	Bamarne	Amedi	Zewa Piramuis	Kaelka Korae Bay	MF-IK-10626	26,670
49	Duhok	Bardarash	Akre	Shiware	Qura Baraza	MF-IK-10931	35,351
50	Duhok	Batel	Semel	Kule	Rabia Hindav Khilway	HZ-IK-25416	62,048
51	Duhok	Batel	Semel	Kule	Rabiya Sare Garmava	MF-IK-10755	44,499
52	Duhok	Batel	Semel	Trkzha	Dare Galyz	MF-IK-10753	30,137
53	Duhok	Batel	Semel	Trkzha	Kokhe Farhani_1	MF-IK-10764	20,744
54	Duhok	Batel	Semel	Trkzha	Kokhe Farhani_2	MF-IK-10765	43,545
55	Duhok	Batel	Semel	Trkzha	Kokhe Farhani_3	MF-IK-10766	5,054
56	Duhok	Batel	Semel	Trkzha	Mla Bane	MF-IK-10757	19,739
57	Duhok	Batel	Semel	Trkzha	Mla Bane 1	MF-IK-10759	12,056
58	Duhok	Batifa	Zakho	Bahnuna Guli	Chapare Inglizi	HZ-IK-22197	833
59	Duhok	Batifa	Zakho	Bahnuna Guli	Ger dahul	MF-IK-10351	55,360
60	Duhok	Batifa	Zakho	Bahnuna Guli	Kerouk	MF-IK-10359	29,547
61	Duhok	Batifa	Zakho	Bahnuna Guli	Mal Mala	MF-IK-10360	79,635
62	Duhok	Batifa	Zakho	Bahnuna Guli	Rabya dare spi	MF-IK-10350	534,919
63	Duhok	Batifa	Zakho	Bank Lower	Sarey Khawarey Harana	MF-IK-10299	193,491
64	Duhok	Batifa	Zakho	Beerke	Rabya ktry	MF-IK-10397	48,410
65	Duhok	Batifa	Zakho	Begova Collective	Chale Meri	MF-IK-10414	18,380
66	Duhok	Batifa	Zakho	Demka	Kharky Haydan	MF-IK-10296	38,982
67	Duhok	Batifa	Zakho	Demka	Kon Hrch 2	MF-IK-10295	9,116
68	Duhok	Batifa	Zakho	Demka	Rabia Halani Maristani	MF-IK-10294	11,854
69	Duhok	Batifa	Zakho	Demka	Rabya Kon Hrch	MF-IK-10297	18,292
70	Duhok	Batifa	Zakho	Gre Biye	Bare Siarke	MF-IK-10288	22,254
71	Duhok	Batifa	Zakho	Gre Biye	Rabiya Barozhi	MF-IK-10290	13,732
72	Duhok	Batifa	Zakho	Gri	4Noqta Roje	HZ-IK-22193	42,390
73	Duhok	Batifa	Zakho	Gri	Daroke Dergay Sara	HZ-IK-22194	5,931
74	Duhok	Batifa	Zakho	Gri	Haft Darki-1	MF-IK-10331	64,182
75	Duhok	Batifa	Zakho	Gri	Hindv havt darke1	HZ-IK-22200	50,164
76	Duhok	Batifa	Zakho	Gri	Noqta Deerbine	HZ-IK-22196	13,062
77	Duhok	Batifa	Zakho	Gri	Rabiya noqtachali	MF-IK-10337	11,270
78	Duhok	Batifa	Zakho	Gri	Rabiya shabani	MF-IK-10335	19,480
79	Duhok	Batifa	Zakho	Kashan	Barozhe Oshta Qasre	MF-IK-10330	15,172
80	Duhok	Batifa	Zakho	Kashan	Chapare Englizi	MF-IK-10339	10,549

81	Duhok	Batifa	Zakho	Kashan	Kavre Sor	MF-IK-10338	28,812
82	Duhok	Batifa	Zakho	Kashan	Kokhe Mala Abya	MF-IK-10332	40,430
83	Duhok	Batifa	Zakho	Kashan	Mla Bahiva	MF-IK-10333	193,707
84	Duhok	Batifa	Zakho	Kashan	Mla Sare Khwarki	MF-IK-10334	7,197
85	Duhok	Batifa	Zakho	Kashan	Mlashicafa Ahmede Haji	MF-IK-10340	9,944
86	Duhok	Batifa	Zakho	Kashan	mha haliza Saydi	MF-IK-10336	15,597
87	Duhok	Batifa	Zakho	Mala Arab	Sare Dere A	HZ-IK-22201	78,950
88	Duhok	Batifa	Zakho	Mala Arab	Sare Dere B	HZ-IK-22198	84,820
89	Duhok	Batifa	Zakho	Mala Arab	Sare dere	MF-IK-10348	304,381
90	Duhok	Batifa	Zakho	Mnin	Kokha Rash	MF-IK-10374	46,157
91	Duhok	Batifa	Zakho	Mnin	Mala Hawale-Namaud	MF-IK-10376	240,210
92	Duhok	Batifa	Zakho	Mnin	Mala Hazle	MF-IK-10377	24,818
93	Duhok	Batifa	Zakho	Narmke	Darey Bankay	MF-IK-10401	21,784
94	Duhok	Batifa	Zakho	Narmke	Rabiya Zazara	MF-IK-10402	51,546
95	Duhok	Batifa	Zakho	Ruse	Khwarke Qasem	MF-IK-10424	83,094
96	Duhok	Batifa	Zakho	Ruse	Rabea Khwarka	MF-IK-10423	392,985
97	Duhok	Batifa	Zakho	Sarke Besile	Kora Mazin	MF-IK-10387	28,665
98	Duhok	Batifa	Zakho	Shudin	Baranesh	MF-IK-10429	62,661
99	Duhok	Batifa	Zakho	Zireza	Bana Haji	MF-IK-10395	9,505
100	Duhok	Batifa	Zakho	Zireza	Kavra sor	MF-IK-10398	17,679
101	Duhok	Batifa	Zakho	Zireza	Kune Hirche	MF-IK-10400	10,616
102	Duhok	Batifa	Zakho	Zireza	Rabia Beeble	MF-IK-10399	7,966
103	Duhok	Chamanke	Amedi	Bebad Islam	Darye Spi	MF-IK-10551	4,664
104	Duhok	Chamanke	Amedi	Bebad Islam	Darye jata	MF-IK-10556	10,023
105	Duhok	Chamanke	Amedi	Bebad Islam	Gre Kon Rivi	MF-IK-10553	85,556
106	Duhok	Chamanke	Amedi	Bebad Islam	Khrabe Bsmaq	MF-IK-10554	55,732
107	Duhok	Chamanke	Amedi	Bebad Islam	Raby Zomke	MF-IK-10555	36,068
108	Duhok	Chamanke	Amedi	Bebad Islam	Raze Galiky	MF-IK-10548	22,109
109	Duhok	Chamanke	Amedi	Bebad Islam	Sar Khedana	MF-IK-10557	8,166
110	Duhok	Chamanke	Amedi	Bebad Islam	Shilva Kazri	MF-IK-10552	27,814
111	Duhok	Chamanke	Amedi	Bilimbab	Gre Sev Din Aghay	MF-IK-10500	16,645
112	Duhok	Chamanke	Amedi	Bilimbab	Kaltoke	MF-IK-10503	9,139
113	Duhok	Chamanke	Amedi	Bilimbab	Raze Kazha	MF-IK-10501	11,397
114	Duhok	Chamanke	Amedi	Bilimbab	Shivka Blmbas	MF-IK-10507	8,664
115	Duhok	Chamanke	Amedi	Birkiyat	Chale Kmal	MF-IK-10497	13,936
116	Duhok	Chamanke	Amedi	Birkiyat	Hasara	MF-IK-10499	14,497
117	Duhok	Chamanke	Amedi	Birkiyat	Kore Bzhen	MF-IK-10493	267,821
118	Duhok	Chamanke	Amedi	Birkiyat	Sare Kokal	MF-IK-10494	54,700
119	Duhok	Chamanke	Amedi	Chamanke Settlement Center	Kavre Kaza	MF-IK-10547	10,400
120	Duhok	Chamanke	Amedi	Chamanke Settlement Center	Sari Susia Rozh Ava	MF-IK-10549	10,605
121	Duhok	Chamanke	Amedi	Chamanke Settlement Center	Sari Susia Rozh Halat	MF-IK-10550	11,500
122	Duhok	Chamanke	Amedi	Gavarkiy	Gre Shapea	MF-IK-10630	4,356
123	Duhok	Chamanke	Amedi	Kanika Barwarya	Qala Kanika Barwarya A	HZ-IK-22705	1,150
124	Duhok	Chamanke	Amedi	Shilya	Handava sila shkire	MF-IK-10505	11,880

125	Duhok	Chamanke	Amedi	Shilya	Rabya cheaye kheri	MF-IK-10495	60,420
126	Duhok	Chamanke	Amedi	Shkafta	Gre Muqbare	MF-IK-10504	9,655
127	Duhok	Chamanke	Amedi	Shkafta	Rabiya Kharaba Ali	MF-IK-10508	12,321
128	Duhok	Chamanke	Amedi	Shkafta	Rabiya Smaqe	MF-IK-10506	9,737
129	Duhok	Chamanke	Amedi	Shkafta	Rabiya Zomke	MF-IK-10502	13,830
130	Duhok	Chamanke	Amedi	Siyar	Mergeshke	MF-IK-10010	4,596
131	Duhok	Chamanke	Amedi	Siyar	Pirmis	MF-IK-10007	19,423
132	Duhok	Chamanke	Amedi	Siyar	Pishte Smaqa Khale Ali	HZ-IK-25546	15,986
133	Duhok	Chamanke	Amedi	Siyar	Pshta Kavare	MF-IK-10012	13,300
134	Duhok	Chamanke	Amedi	Siyar	Shkir Areb	MF-IK-10014	39,096
135	Duhok	Chamanke	Amedi	Spendar	Gre Zereen -A	HZ-IK-23307	8,154
136	Duhok	Chamanke	Amedi	Spendar	Gula Zarey	MF-IK-10269	8,549
137	Duhok	Chamanke	Amedi	Spendar	Kavre Baker	MF-IK-10207	9,230
138	Duhok	Chamanke	Amedi	Spendar	Kora Khale	MF-IK-10204	17,216
139	Duhok	Chamanke	Amedi	Spendar	Sare Sar Milke	HZ-IK-24327	14,658
140	Duhok	Darkar	Zakho	Bahnuna Sindi	Tah Gisky	MF-IK-11008	94,687
141	Duhok	Darkar	Zakho	Bahnuna Sindi	Tu Khibe Turki	MF-IK-11007	351,200
142	Duhok	Darkar	Zakho	Bosal	Gre Mira	HZ-IK-24701	26,445
143	Duhok	Darkar	Zakho	Bosal	Pe Amer Khorak Mountain	MF-IK-10873	79,241
144	Duhok	Darkar	Zakho	Bosal	Shakhe Kokhak	MF-IK-10872	22,821
145	Duhok	Darkar	Zakho	Dargal Sindava	Ashkaft Dlop Mountain	MF-IK-10894	22,831
146	Duhok	Darkar	Zakho	Dargal Sindava	Korpatikh	MF-IK-10896	10,704
147	Duhok	Darkar	Zakho	Darkar	Keary Handav Lufa	MF-IK-10903	50,677
148	Duhok	Darkar	Zakho	Darkar	Rabia Saqar Mounbaint+Rabia Bn Saqar	MF-IK-10905	16,610
149	Duhok	Darkar	Zakho	Dashtatak	Gr Pen	MF-IK-10910	208,000
150	Duhok	Darkar	Zakho	Dashtatak	Halanoky	MF-IK-10911	37,300
151	Duhok	Darkar	Zakho	Dashtatak	Rabiya Gr Kan	MF-IK-10908	16,800
152	Duhok	Darkar	Zakho	Dashtatak	Rabiya Qala	MF-IK-10909	40,000
153	Duhok	Darkar	Zakho	Dornakh	Chamey Kheshtane	MF-IK-10869	7,494
154	Duhok	Darkar	Zakho	Dornakh	Hawika Dere	MF-IK-10866	382,264
155	Duhok	Darkar	Zakho	Istablan	Peaya Kiyreshky	MF-IK-10897	9,420
156	Duhok	Darkar	Zakho	Istablan	Shakhe Mosae	MF-IK-10898	16,660
157	Duhok	Darkar	Zakho	Istablan	Shkhe Kelka Mhndrze Shakhe Razke	MF-IK-10899	7,643
158	Duhok	Darkar	Zakho	Karne	Bazava Ava	MF-IK-10901	23,928
159	Duhok	Darkar	Zakho	Qasrok	Chaly Kevrshky	MF-IK-11004	27,915
160	Duhok	Darkar	Zakho	Qasrok	Latishk	MF-IK-11005	46,385
161	Duhok	Darkar	Zakho	Qasrok	Rabia Tahte Rash	MF-IK-11003	11,538
162	Duhok	Darkar	Zakho	Qasrok	Rabiya Khary Mira	MF-IK-11006	28,600
163	Duhok	Darkar	Zakho	Rabanka	Chamey rabanka 2	MF-IK-10865	7,532
164	Duhok	Darkar	Zakho	Sharanish Islam	Biava Sre	MF-IK-10862	111,776
165	Duhok	Darkar	Zakho	Sharanish Islam	Dodanke	MF-IK-10859	8,635
166	Duhok	Darkar	Zakho	Sharanish Nasara	Grde Kane Kawka	MF-IK-10858	23,801

167	Duhok	Darkar	Zakho	Sharanish Nasara	Shakh Kane Salka	MF-IK-10860	21,766
168	Duhok	Darkar	Zakho	Sharanish Nasara	Shakhe Qalaa	MF-IK-10861	25,286
169	Duhok	Darkar	Zakho	Warsura	Chamy Remethan	MF-IK-10870	41,878
170	Duhok	Darkar	Zakho	Zwika Bosal	Basar	MF-IK-10867	73,991
171	Duhok	Darkar	Zakho	Zwika Bosal	Khwarke Khamra	MF-IK-10871	19,019
172	Duhok	Deraluk	Amedi	Barchi	Rabyay Baney 2	MF-IK-10469	15,144
173	Duhok	Deraluk	Amedi	Bawan	Gilan Ger A	HZ-IK-23385	6,382
174	Duhok	Deraluk	Amedi	Biawe	Tahta Nawiska	MF-IK-11026	6,773
175	Duhok	Deraluk	Amedi	Deraluk	Gre Goski	MF-IK-10488	17,856
176	Duhok	Deraluk	Amedi	Deraluk	Gre Mizgafta	MF-IK-10490	30,074
177	Duhok	Deraluk	Amedi	Guharz	Base Hill - Gre Basa	MF-IK-10476	32,805
178	Duhok	Deraluk	Amedi	Guharz	Sari Gre	MF-IK-10477	39,981
179	Duhok	Deraluk	Amedi	Harika Agha	Dashta Ali Meargi	MF-IK-10472	25,122
180	Duhok	Deraluk	Amedi	Harika Agha	Goarya Spi	MF-IK-10474	17,390
181	Duhok	Deraluk	Amedi	Harika Agha	Rabya Sare Tate	MF-IK-10475	25,076
182	Duhok	Deraluk	Amedi	Harika Agha	Sarava Raza	MF-IK-10471	19,282
183	Duhok	Deraluk	Amedi	Harika Shekha	Sarey taty	MF-IK-10478	35,572
184	Duhok	Deraluk	Amedi	Mahuide	Gry pawan	MF-IK-10454	6,516
185	Duhok	Deraluk	Amedi	Saka	Sar Mela	MF-IK-10479	8,000
186	Duhok	Deraluk	Amedi	Sargale	Kolo Kitk 2	MF-IK-10250	20,186
187	Duhok	Deraluk	Amedi	Sargale	Mle Arwa	HZ-IK-20071	4,476
188	Duhok	Deraluk	Amedi	Sargale	Nav Milka	MF-IK-10247	28,294
189	Duhok	Deraluk	Amedi	Sargale	Tata Shara	MF-IK-10253	20,804
190	Duhok	Deraluk	Amedi	Seri	Mam Rash	MF-IK-10450	43,385
191	Duhok	Deraluk	Amedi	Sigere	Mla Gohizhey	MF-IK-10485	49,549
192	Duhok	Deraluk	Amedi	Sigere	Qolingy	MF-IK-10486	27,957
193	Duhok	Deraluk	Amedi	Suirya Upper	Darika Baraza	MF-IK-10448	42,239
194	Duhok	Deraluk	Amedi	Suirya Upper	Galye Balinda A	MF-IK-10444	93,261
195	Duhok	Deraluk	Amedi	Suirya Upper	Galye Balinda B	MF-IK-10446	5,855
196	Duhok	Dinarta	Akre	Avdalka	Qalat	MF-IK-10940	108,443
197	Duhok	Dinarta	Akre	Birakapra	Qopy Malay	MF-IK-10999	9,665
198	Duhok	Dinarta	Akre	Cham Beke	Tia Talgera	MF-IK-10951	10,505
199	Duhok	Dinarta	Akre	Dinarta	Rabia Muhtasam	MF-IK-10959	130,867
200	Duhok	Dinarta	Akre	Dinarta	Sare Kara 2	MF-IK-10957	21,278
201	Duhok	Dinarta	Akre	Dinarta	Sare Kora 1	MF-IK-10958	15,976
202	Duhok	Dinarta	Akre	Dodi Lower	Khra	MF-IK-10933	6,921
203	Duhok	Dinarta	Akre	Dodi Upper	Qaranag 1	HZ-IK-23025	6,243
204	Duhok	Dinarta	Akre	Dodi Upper	Qaranag 2	HZ-IK-23020	10,634
205	Duhok	Dinarta	Akre	Dodi Upper	Qarang	HZ-IK-23023	6,800
206	Duhok	Dinarta	Akre	Grbish Upper	Gali Keerke	MF-IK-10936	63,014
207	Duhok	Dinarta	Akre	Guiske	Jalafatar	MF-IK-10956	95,200
208	Duhok	Dinarta	Akre	Hashtka	Raze Rasho	MF-IK-10955	234,000
209	Duhok	Dinarta	Akre	Mazringan	Gali Mazringane	MF-IK-10938	64,333
210	Duhok	Dinarta	Akre	Merake	Barozh	MF-IK-10953	27,637

211	Duhok	Dinarta	Akre	Misilyan	Razi Ahmed Mawlud_Razi Tahiroke	MF-IK-10954	490,733
212	Duhok	Dinarta	Akre	Sar Gali	Goranian	MF-IK-10984	8,500
213	Duhok	Dinarta	Akre	Shirita	Sre Akre (Rabia Neshane)	MF-IK-10587	42,606
214	Duhok	Dinarta	Akre	Shkafta	Banoka Haji 1	MF-IK-10945	6,691
215	Duhok	Dinarta	Akre	Shkafta	Banoka Haji 2	MF-IK-10946	2,466
216	Duhok	Duhok	Duhok	Duhok	Halawchi 2	HZ-IK-25167	11,708
217	Duhok	Duhok	Duhok	Duhok	Qawgha	HZ-IK-25506	30,244
218	Duhok	Grdasin	Akre	Bashqal Rawand	Qupi Haji	MF-IK-10927	87,383
219	Duhok	Kani Mase	Amedi	Alkishk	Gre Kelky	MF-IK-10167	16,758
220	Duhok	Kani Mase	Amedi	Alkishk	Mila Qabra	MF-IK-10162	30,096
221	Duhok	Kani Mase	Amedi	Alkishk	Mila Raza 2	MF-IK-10157	14,029
222	Duhok	Kani Mase	Amedi	Alkishk	Milla Raza 1	MF-IK-10161	16,626
223	Duhok	Kani Mase	Amedi	Alkishk	Rabea mila Sar kandaly	MF-IK-10159	4,867
224	Duhok	Kani Mase	Amedi	Alkishk	Rabeae Sare Shere	MF-IK-10166	18,397
225	Duhok	Kani Mase	Amedi	Alkishk	Rabiya Darave	MF-IK-10164	18,446
226	Duhok	Kani Mase	Amedi	Barbuire	Sare Sorky	MF-IK-10116	67,380
227	Duhok	Kani Mase	Amedi	Barbuire	Teye Hadi	MF-IK-10115	65,000
228	Duhok	Kani Mase	Amedi	Barzank	Kargav Ze	MF-IK-10211	62,000
229	Duhok	Kani Mase	Amedi	Barzank	Kharadem	MF-IK-10210	34,448
230	Duhok	Kani Mase	Amedi	Barzank	Mladske	MF-IK-10212	21,952
231	Duhok	Kani Mase	Amedi	Batuiifa Saida	Gre Mala Ziyne	MF-IK-10075	6,601
232	Duhok	Kani Mase	Amedi	Batuiifa Saida	Hefshiye Chapera	MF-IK-10073	490,489
233	Duhok	Kani Mase	Amedi	Baze	Koche Mala Ali	MF-IK-10130	111,283
234	Duhok	Kani Mase	Amedi	Baze	Nzari Naimat	MF-IK-10128	11,519
235	Duhok	Kani Mase	Amedi	Beduhe	Bn chyae	MF-IK-10088	265,573
236	Duhok	Kani Mase	Amedi	Beduhe	Nhala Sfuke	MF-IK-10084	54,183
237	Duhok	Kani Mase	Amedi	Beduhe	Qalawiske	MF-IK-10089	30,883
238	Duhok	Kani Mase	Amedi	Beduhe	Sara Sharane	MF-IK-10087	272,546
239	Duhok	Kani Mase	Amedi	Beluizan	Havrsta Shame	MF-IK-10186	133,748
240	Duhok	Kani Mase	Amedi	Beluizan	Nav Gra	MF-IK-10189	157,684
241	Duhok	Kani Mase	Amedi	Beluizan	San Dole	MF-IK-10185	151,187
242	Duhok	Kani Mase	Amedi	Bequlke	Gre Bare	MF-IK-10228	34,014
243	Duhok	Kani Mase	Amedi	Bnavya	Gavre Gorad	MF-IK-10126	75,725
244	Duhok	Kani Mase	Amedi	Bnavya	Kope Mahmed	MF-IK-10127	61,243
245	Duhok	Kani Mase	Amedi	Chalke Islam	Akhaspk	MF-IK-10173	17,243
246	Duhok	Kani Mase	Amedi	Chalke Islam	Kolke	MF-IK-10171	21,805
247	Duhok	Kani Mase	Amedi	Chalke Nasara	barozhe Marmoshe	MF-IK-10170	7,918
248	Duhok	Kani Mase	Amedi	Dargalke	Hafshe Baste	MF-IK-10143	32,621
249	Duhok	Kani Mase	Amedi	Dargalke	Khirske	MF-IK-10145	68,883
250	Duhok	Kani Mase	Amedi	Dargalke	Zavik	MF-IK-10144	114,737
251	Duhok	Kani Mase	Amedi	Derishk Islam	Bare Kun	MF-IK-10049	29,865
252	Duhok	Kani Mase	Amedi	Derishk Islam	Grtke Kheve	MF-IK-10043	44,433
253	Duhok	Kani Mase	Amedi	Derishk Islam	Kavere ZKaKe	MF-IK-10048	15,042

254	Duhok	Kani Mase	Amedi	Derishk Islam	Sarshiva	MF-IK-10046	62,240
255	Duhok	Kani Mase	Amedi	Dure	Dare Deme	MF-IK-10094	28,039
256	Duhok	Kani Mase	Amedi	Dure	Hosha Blaetela	MF-IK-10090	21,338
257	Duhok	Kani Mase	Amedi	Dure	Kale Dre	MF-IK-10092	47,941
258	Duhok	Kani Mase	Amedi	Dure	Merga Dere	MF-IK-10093	29,440
259	Duhok	Kani Mase	Amedi	Dure	Sare Nizare Dure	MF-IK-10095	23,096
260	Duhok	Kani Mase	Amedi	Dure	Sare Shive	MF-IK-10091	19,340
261	Duhok	Kani Mase	Amedi	Girka	Gre Gunde	MF-IK-10183	22,660
262	Duhok	Kani Mase	Amedi	Girka	Gre Jasese	MF-IK-10184	44,600
263	Duhok	Kani Mase	Amedi	Guilka	Nzara Kavot	MF-IK-10208	90,957
264	Duhok	Kani Mase	Amedi	Hidena	Nzari Hadina , Gawzia Biroke , Dare Biriq	MF-IK-10125	151,905
265	Duhok	Kani Mase	Amedi	Hiroor	Chaparky Karkey	MF-IK-10213	88,788
266	Duhok	Kani Mase	Amedi	Hiroor	Kala Hiroor	MF-IK-10214	25,145
267	Duhok	Kani Mase	Amedi	Kani Mase	Kbsa	MF-IK-10042	71,204
268	Duhok	Kani Mase	Amedi	Kesta	Chaparke Gawda	MF-IK-10133	12,344
269	Duhok	Kani Mase	Amedi	Kesta	Gery mtley	MF-IK-10141	35,793
270	Duhok	Kani Mase	Amedi	Kesta	Grkey Pasiya	MF-IK-10135	30,647
271	Duhok	Kani Mase	Amedi	Kesta	Khare Sisen	MF-IK-10138	16,732
272	Duhok	Kani Mase	Amedi	Kesta	Khary Garbarase	MF-IK-10140	16,507
273	Duhok	Kani Mase	Amedi	Kesta	Khowarey Botki	MF-IK-10142	18,725
274	Duhok	Kani Mase	Amedi	Kesta	Mla Hajerky	MF-IK-10134	24,620
275	Duhok	Kani Mase	Amedi	Kesta	Rabiya Bawiney	MF-IK-10139	27,778
276	Duhok	Kani Mase	Amedi	Kesta	Rabiya Gery Gundi	MF-IK-10129	11,826
277	Duhok	Kani Mase	Amedi	Kesta	Rabiya Kharabai	MF-IK-10132	14,596
278	Duhok	Kani Mase	Amedi	Kesta	Sary Nazarok	MF-IK-10136	18,071
279	Duhok	Kani Mase	Amedi	Kesta	Ziaraty Hise	MF-IK-10131	9,508
280	Duhok	Kani Mase	Amedi	Khishkhasha	Fawja Sotky	MF-IK-10124	238,835
281	Duhok	Kani Mase	Amedi	Maye Islam	Barozhe Tambiya	MF-IK-10045	54,873
282	Duhok	Kani Mase	Amedi	Maye Islam	Kanya Tambaya	MF-IK-10044	125,341
283	Duhok	Kani Mase	Amedi	Maye Nasara	Rabaya Dara kery	MF-IK-10047	19,468
284	Duhok	Kani Mase	Amedi	Miska	Bana	MF-IK-10203	79,470
285	Duhok	Kani Mase	Amedi	Miska	Dara Mesh	MF-IK-10205	220,936
286	Duhok	Kani Mase	Amedi	Ravina	Bare Asihe	MF-IK-10097	46,038
287	Duhok	Kani Mase	Amedi	Ravina	Kera dale	MF-IK-10096	16,397
288	Duhok	Kani Mase	Amedi	Ravina	Khare Ali seva	MF-IK-10081	28,355
289	Duhok	Kani Mase	Amedi	Ravina	Sarhafshye Karke	MF-IK-10080	69,068
290	Duhok	Kani Mase	Amedi	Ravina	Tahil Sevke	MF-IK-10098	26,944
291	Duhok	Kani Mase	Amedi	Sararu	Darava Ware Pasha	MF-IK-10117	468,503
292	Duhok	Kani Mase	Amedi	Sararu	Gera	MF-IK-10118	116,718
293	Duhok	Kani Mase	Amedi	Sararu	Kora Gre	MF-IK-10119	23,212
294	Duhok	Kani Mase	Amedi	Sararu	Sar tahta	MF-IK-10120	15,112
295	Duhok	Kani Mase	Amedi	Sararu	Sare Baruzhi	MF-IK-10121	25,222
296	Duhok	Kani Mase	Amedi	Sarzeri	Gre Reza	MF-IK-10072	32,087
297	Duhok	Kani Mase	Amedi	Shelaza	Sare Doly	MF-IK-10229	17,729
298	Duhok	Kani Mase	Amedi	Teshish	Bistany Beqaty	MF-IK-10123	102,242
299	Duhok	Kani Mase	Amedi	Tilar Lower	Nav Sare	MF-IK-10168	33,424
300	Duhok	Kani Mase	Amedi	Trwanish	Kavre Gundi	MF-IK-10086	10,830

301	Duhok	Kani Mase	Amedi	Trwanish	Kavre Mala Aloy	MF-IK-10083	30,918
302	Duhok	Kani Mase	Amedi	Trwanish	Kokala	MF-IK-10085	28,060
303	Duhok	Kani Mase	Amedi	Trwanish	Sar Nizara	MF-IK-10082	19,200
304	Duhok	Kani Mase	Amedi	Ura	Gele pishta Gondi	MF-IK-10053	35,606
305	Duhok	Kani Mase	Amedi	Ura	Gre Kora Bsmag	MF-IK-10054	52,826
306	Duhok	Kani Mase	Amedi	Ura	Gre Zeve	MF-IK-10050	49,200
307	Duhok	Kani Mase	Amedi	Ura	Grgezenke	MF-IK-10055	32,649
308	Duhok	Kani Mase	Amedi	Ura	Kon Totya	MF-IK-10051	41,124
309	Duhok	Kani Mase	Amedi	Ura	Mela Deshtane	MF-IK-10052	16,601
310	Duhok	Kani Mase	Amedi	Urmadawda	Gre Urmadawa	MF-IK-10114	31,835
311	Duhok	Kani Mase	Amedi	Urmana	Gre Tey	MF-IK-10077	50,922
312	Duhok	Kani Mase	Amedi	Urmana	Kolomta	MF-IK-10079	24,738
313	Duhok	Kani Mase	Amedi	Yate	Dawre	MF-IK-10069	114,496
314	Duhok	Kani Mase	Amedi	Yate	Nazare Mando	MF-IK-10070	33,190
315	Duhok	Mangesh	Duhok	Besifke Lower	Gre Dawina	MF-IK-10732	12,446
316	Duhok	Mangesh	Duhok	Besifke Lower	Kavre Base	MF-IK-10736	7,694
317	Duhok	Mangesh	Duhok	Besifke Lower	Sare Galye Frah	MF-IK-10735	16,160
318	Duhok	Mangesh	Duhok	Dergizhnik	Chiaye Dergizhnik	MF-IK-10722	32,594
319	Duhok	Mangesh	Duhok	Dergizhnik	Rabia Nivey	MF-IK-10723	35,121
320	Duhok	Mangesh	Duhok	Dergizhnik	Tia Banie	MF-IK-10717	36,294
321	Duhok	Mangesh	Duhok	Derke	Baniya Derkey 1	HZ-IK-25308	105,451
322	Duhok	Mangesh	Duhok	Galnaske	Kor Omer Hill	MF-IK-10668	27,236
323	Duhok	Mangesh	Duhok	Galnaske	Ziarate Sheikh Ahmed	HZ-IK-24036	27,747
324	Duhok	Mangesh	Duhok	Gundik Nabi	Sarkeshey Gundike	MF-IK-10739	82,570
325	Duhok	Mangesh	Duhok	Maman	Dare Khajoke	MF-IK-10662	12,584
326	Duhok	Mangesh	Duhok	Maman	Dare Sandure	MF-IK-10665	14,576
327	Duhok	Mangesh	Duhok	Mangesh	Rabiya Hindav Kani Lachka	HZ-IK-25754	30,586
328	Duhok	Mangesh	Duhok	Mangesh	Shiva Jaha	HZ-IK-25550	45,266
329	Duhok	Mangesh	Duhok	Mangesh	Shiva Jaha 2	HZ-IK-25753	29,356
330	Duhok	Qasrok	Shekhan	Basifre	Khare Haji Meho	MF-IK-11024	83,426
331	Duhok	Rzgari	Zakho	Bachika	Chame	MF-IK-10188	56,716
332	Duhok	Rzgari	Zakho	Bachika	Chame Bar Ave	MF-IK-10190	45,000
333	Duhok	Rzgari	Zakho	Bachika	Nhla Gzre	MF-IK-10187	4,508
334	Duhok	Rzgari	Zakho	Bakirma	Hawek	MF-IK-10806	15,585
335	Duhok	Rzgari	Zakho	Betas	Gale Shamsa	MF-IK-10849	19,633
336	Duhok	Rzgari	Zakho	Derabun Collective	Galya Meeri	MF-IK-10807	20,772
337	Duhok	Rzgari	Zakho	Hasanava	Galye Ahmad Haji	MF-IK-10892	20,793
338	Duhok	Rzgari	Zakho	Hasanava	Helina Bibilay	MF-IK-10895	9,884
339	Duhok	Rzgari	Zakho	Hetyan	Doshakh	MF-IK-10775	23,530
340	Duhok	Rzgari	Zakho	Hetyan	Tere Bar Ave	MF-IK-10781	14,455
341	Duhok	Rzgari	Zakho	Peshabur Collective	Dahle Shilike	HZ-IK-20050	112,289
342	Duhok	Rzgari	Zakho	Salka	Gry Gossa	MF-IK-10808	22,386
343	Duhok	Rzgari	Zakho	Shinava	Cham Shinava B	HZ-IK-23875	52,749
344	Duhok	Rzgari	Zakho	Tuwan	Bar Ziry A	MF-IK-10714	15,252
345	Duhok	Rzgari	Zakho	Tuwan	Kaimele	MF-IK-10712	11,483
346	Duhok	Sarsink	Amedi	Ashawa	Bare Kotra	MF-IK-10615	18,580

347	Duhok	Sarsink	Amedi	Ashawa	Darya Halaf	MF-IK-10612	19,990
348	Duhok	Sarsink	Amedi	Ashawa	Nav Sare	MF-IK-10613	32,100
349	Duhok	Sarsink	Amedi	Badarash	Kora bare Tahte	HZ-IK-25556	21,510
350	Duhok	Sarsink	Amedi	Bare Kar	Banya Derinte	MF-IK-10523	17,410
351	Duhok	Sarsink	Amedi	Bare Kar	Raze Bikhol/Bgol	MF-IK-10522	10,453
352	Duhok	Sarsink	Amedi	Betkar	Navsera Tazhika	MF-IK-10622	32,788
353	Duhok	Sarsink	Amedi	Butya	Tahta Khale	MF-IK-10498	40,166
354	Duhok	Sarsink	Amedi	Hamzike	Hasia Hamzika-C	HZ-IK-24071	410
355	Duhok	Sarsink	Amedi	Isifka	Klokhhare Kavre	HZ-IK-23431	19,747
356	Duhok	Sarsink	Amedi	Isifka	Raze Arabi	MF-IK-10571	52,735
357	Duhok	Sarsink	Amedi	Rustinke	Hashea Peshia	MF-IK-10595	37,548
358	Duhok	Sarsink	Amedi	Sarsink	Garuk Est	MF-IK-10591	3,677
359	Duhok	Sarsink	Amedi	Siyaratika	Handavpale kani	MF-IK-10274	75,477
360	Duhok	Sarsink	Amedi	Siyaratika	Korka Sa	MF-IK-10276	42,447
361	Duhok	Sarsink	Amedi	Siyaratika	Mam Ibrahim	MF-IK-10275	97,921
362	Duhok	Sarsink	Amedi	Siyaratika	Qopy	MF-IK-10279	38,160
363	Duhok	Sarsink	Amedi	Siyaratika	Rabea Koramarky	MF-IK-10277	904
364	Duhok	Sarsink	Amedi	Siyaratika	Rabea Zaglo	MF-IK-10278	31,143
365	Duhok	Sarsink	Amedi	Tazhika	Rabia Ababakri Rozhhalat	HZ-IK-23967	18,289
366	Duhok	Semel	Semel	Hizheerke	Bare Pesh Esha	MF-IK-10774	6,631
367	Duhok	Semel	Semel	Hizheerke	Razi Shekhe	MF-IK-10773	35,807
368	Duhok	Zawita	Duhok	Bablu	Raze Khrab	MF-IK-10754	34,449
369	Duhok	Zawita	Duhok	Bade	Dashta Bade-3A	HZ-IK-20987	1,877
370	Duhok	Zawita	Duhok	Bade	Galeyee Barez	HZ-IK-23903	16,964
371	Duhok	Zawita	Duhok	Bade	Galeyee Home	HZ-IK-23904	49,748
372	Duhok	Zawita	Duhok	Bagera Collective	Baniya Derkey 2	MF-IK-10691	43,405
373	Duhok	Zawita	Duhok	Bagera Collective	Rabia Shahida	MF-IK-10693	58,779
374	Duhok	Zawita	Duhok	Bagera Collective	Shiva Jiya	MF-IK-10696	22,885
375	Duhok	Zawita	Duhok	Bagera Lower	Bani Ghalboke	MF-IK-10683	103,818
376	Duhok	Zawita	Duhok	Bagera Nasara	Rabia Hurya Spi	MF-IK-10675	24,016
377	Duhok	Zawita	Duhok	Bagera Nasara	Rabia gale Qantar	MF-IK-10674	39,458
378	Duhok	Zawita	Duhok	Besire	Gry Qotas	MF-IK-10724	42,652
379	Duhok	Zawita	Duhok	Besire	Mila Margeska	HZ-IK-22527	5,083
380	Duhok	Zawita	Duhok	Birjin	Rabia Korka b haliz	HZ-IK-24906	20,012
381	Duhok	Zawita	Duhok	Birjin	Tahta Sheen	HZ-IK-24904	11,180
382	Duhok	Zawita	Duhok	Garmava Saeed Aghay	Bne Gr Bicheeky	MF-IK-11060	15,890
383	Duhok	Zawita	Duhok	Kavlasin	Rabiya Sari Kavlasin	HZ-IK-10682	63,565
384	Duhok	Zawita	Duhok	Kzu	Shkafta Rash	MF-IK-10679	29,414
385	Duhok	Zawita	Duhok	Meske	Sare Sefeuit Masiky	HZ-IK-20000	3,120
386	Duhok	Zawita	Duhok	Peda	Gre Khalomary	MF-IK-10676	12,414
387	Duhok	Zawita	Duhok	Pirumara	Qasirky A	HZ-IK-23940	78,271
388	Duhok	Zawita	Duhok	Zawita	Gre Seve	MF-IK-10026	48,815
389	Duhok	Zawita	Duhok	Zawita	Gully Zawita	MF-IK-10029	115,429
390	Duhok	Zawita	Duhok	Zawita	Karuy Saate	MF-IK-10027	60,000

391	Duhok	Zawita	Duhok	Zawita	Kavre B. dlop	MF-IK-10024	39,295
392	Duhok	Zawita	Duhok	Zawita	Rabia Sare Bade	MF-IK-10023	41,215
393	Duhok	Zawita	Duhok	Zawita	Rabya Ali Sevdina A	HZ-IK-24156	20,620
394	Duhok	Zawita	Duhok	Zawita	Shkafta Giska	MF-IK-10025	41,431
395	Duhok	Zawita	Duhok	Zawita	Sn Sakhary	MF-IK-10030	68,473
396	Erbil	Ashty	Koysinjaq	Illalla	Rabyay Qochki Ilalla	MF-IK-10527	42,741
397	Erbil	Ashty	Koysinjaq	Kani Sur	Ashkawti Shaitan	MF-IK-10524	70,000
398	Erbil	Choman	Choman	Bndaizan	Jnas	MF-IK-10634	35,377
399	Erbil	Choman	Choman	Bndaizan	Rabea Shen Kakan	MF-IK-10004	224,532
400	Erbil	Choman	Choman	Ene	Gorashan	MF-IK-10796	481,037
401	Erbil	Choman	Choman	Ene	Grdu GL-B	MF-IK-10799	1,975
402	Erbil	Choman	Choman	Ene	Psht Grd	MF-IK-10789	118,283
403	Erbil	Choman	Choman	Ene	Sar Bardan-A	HZ-IK-25023	163,602
404	Erbil	Choman	Choman	Ene	Sarabardan-B	HZ-IK-25024	77,488
405	Erbil	Choman	Choman	Ene	Sarinan	MF-IK-10798	106,454
406	Erbil	Choman	Choman	Gorony	Bardy Sor	MF-IK-10906	405,000
407	Erbil	Choman	Choman	Gorony	Gor Bagewezh	MF-IK-10907	39,429
408	Erbil	Choman	Choman	Gorony	Gor Memok	MF-IK-10904	254,815
409	Erbil	Choman	Choman	Kawarte	Zine Kawarta -A-	MF-IK-10539	46,151
410	Erbil	Choman	Choman	Mami Khalan	Bardy Kotran	MF-IK-10814	30,628
411	Erbil	Choman	Choman	Mami Khalan	Garwe Zalule Sarawa	MF-IK-10820	18,049
412	Erbil	Choman	Choman	Mami Khalan	Garwe Zalule Zheri	MF-IK-10809	6,313
413	Erbil	Choman	Choman	Mami Khalan	Gore Mane	MF-IK-10816	83,502
414	Erbil	Choman	Choman	Mami Khalan	Hawezi Ba Azhn - Bn Chaqali Spi	MF-IK-10815	649,245
415	Erbil	Choman	Choman	Mami Khalan	Jome Sawa	MF-IK-10817	46,862
416	Erbil	Choman	Choman	Mami Khalan	Naw Gundi	MF-IK-10811	12,500
417	Erbil	Choman	Choman	Mami Khalan	Qalashka	MF-IK-10819	31,661
418	Erbil	Choman	Choman	Mami Khalan	Qunawra	MF-IK-10822	235,219
419	Erbil	Choman	Choman	Mami Khalan	Rai Rafeel	MF-IK-10813	26,024
420	Erbil	Choman	Choman	Mami Khalan	Sar Grd Mandil	MF-IK-10823	82,220
421	Erbil	Choman	Choman	Mami Khalan	Sorkan	MF-IK-11032	113,572
422	Erbil	Choman	Choman	Maran	Mzhdawa	MF-IK-10746	100,720
423	Erbil	Choman	Choman	Maran	Niwa Khen	MF-IK-10747	386,000
424	Erbil	Choman	Choman	Mzhdenyan	Goradem	MF-IK-10885	2,177,680
425	Erbil	Choman	Choman	Mzhdenyan	Kani Kurando	MF-IK-10886	79,242
426	Erbil	Choman	Choman	Mzhdenyan	Karezan -B	HZ-IK-22142	13,663
427	Erbil	Choman	Choman	Mzhdenyan	Karezan-A	MF-IK-10883	896,457
428	Erbil	Choman	Choman	Mzhdenyan	Sar Su	MF-IK-10880	451,774
429	Erbil	Choman	Choman	Naw Barga	Bari Khize	MF-IK-10217	220,000
430	Erbil	Choman	Choman	Naw Barga	Garwe Zangan A	MF-IK-10912	21,300
431	Erbil	Choman	Choman	Sakran	Gora Jang	MF-IK-10846	30,700
432	Erbil	Choman	Choman	Shekh Watman	Bakhchay Tu Rashka	MF-IK-10750	1,083
433	Erbil	Choman	Choman	Shekh Watman	Kandi Baqol - Chom Zerín B	MF-IK-10751	2,115

434	Erbil	Choman	Choman	Shekhan	Sebanda	MF-IK-10222	14,659
435	Erbil	Choman	Choman	Shiwalok	Chala Sher	MF-IK-10259	591,324
436	Erbil	Choman	Choman	Shiwalok	Zinok	MF-IK-10258	84,415
437	Erbil	Diyana	Soran	Hasnan	Chiyay Tarazn - Sartiz	MF-IK-10805	39,831
438	Erbil	Diyana	Soran	Majidawa	Chiay Garaz B	HZ-IK-21715	128,714
439	Erbil	Diyana	Soran	Majidawa	Chiyay Goraz A	MF-IK-10745	225,334
440	Erbil	Diyana	Soran	Shekhan	Hawara Bld - Bn Kolkaspan	MF-IK-11017	31,334
441	Erbil	Diyana	Soran	Shekhan	Kapky Gechka	MF-IK-11019	77,651
442	Erbil	Diyana	Soran	Shekhan	Kolkaspan	MF-IK-11014	87,492
443	Erbil	Diyana	Soran	Sitkan	Korany Shaghre	MF-IK-10219	7,482
444	Erbil	Diyana	Soran	Sitkan	Rabyay Bire	MF-IK-10223	94,326
445	Erbil	Diyana	Soran	Sitkan	Rabyay Dana Megula	MF-IK-10224	23,000
446	Erbil	Diyana	Soran	Sitkan	Rabyay Stera	MF-IK-10226	28,500
447	Erbil	Diyana	Soran	Sitkan	Sartiz	MF-IK-10225	52,000
448	Erbil	Diyana	Soran	Zarwa	Krawk	MF-IK-10741	61,000
449	Erbil	Galala (Balak)	Choman	Boran	Kani Golk - Gabirez	MF-IK-11040	500,000
450	Erbil	Galala (Balak)	Choman	Chom	Kuna Kotr	MF-IK-11043	1,000,000
451	Erbil	Galala (Balak)	Choman	Delze	Barda Rashan	MF-IK-10540	155,159
452	Erbil	Galala (Balak)	Choman	Delze	Garwy Barda Pany	MF-IK-10543	202,550
453	Erbil	Galala (Balak)	Choman	Delze	Kani Glashin	MF-IK-10544	12,935
454	Erbil	Galala (Balak)	Choman	Delze	Kola Sakharo	MF-IK-10545	53,222
455	Erbil	Galala (Balak)	Choman	Delze	Kore Mala Haji	HZ-IK-21148	11,301
456	Erbil	Galala (Balak)	Choman	Delze	Nwal	MF-IK-10541	121,643
457	Erbil	Galala (Balak)	Choman	Galala	Gory Talasewy	HZ-IK-21143	16,128
458	Erbil	Galala (Balak)	Choman	Galala	Gula Zardan	HZ-IK-21147	128,058
459	Erbil	Galala (Balak)	Choman	Galala	Qalata Rash	HZ-IK-21150	2,048
460	Erbil	Galala (Balak)	Choman	Galala	Shakhy Rash	MF-IK-10305	86,662
461	Erbil	Galala (Balak)	Choman	Galala	Sosna	MF-IK-10309	30,746
462	Erbil	Galala (Balak)	Choman	Galala	Tati Gia Band	MF-IK-10326	46,833
463	Erbil	Galala (Balak)	Choman	Koyla	Shagawr	MF-IK-11039	300,000
464	Erbil	Galala (Balak)	Choman	Makosan	Chaqaly Sakotan	MF-IK-10063	64,500
465	Erbil	Galala (Balak)	Choman	Mawnan	Se kani	MF-IK-11056	120,000
466	Erbil	Galala (Balak)	Choman	Naw Chelakan	Dor Shor	MF-IK-10155	187,000
467	Erbil	Galala (Balak)	Choman	Omarawa	Rasu Parin	MF-IK-10102	57,342
468	Erbil	Galala (Balak)	Choman	Qasre	Qopy Kolitar	MF-IK-10040	123,500
469	Erbil	Galala (Balak)	Choman	Rashakal	Chiyay Rash_Qalat	MF-IK-10113	49,500
470	Erbil	Galala (Balak)	Choman	Rashakal	Garwy Pashkoz	MF-IK-10112	33,987
471	Erbil	Galala (Balak)	Choman	Rezan	Chiay Selim	MF-IK-10345	13,919
472	Erbil	Galala (Balak)	Choman	Rezan	Grd mandil	MF-IK-10343	24,890
473	Erbil	Galala (Balak)	Choman	Saya	Mamarut	MF-IK-10039	49,300
474	Erbil	Galala (Balak)	Choman	Walashe	Goris - Qalaty mam Shekh	MF-IK-10266	303,325
475	Erbil	Galala (Balak)	Choman	Walashe	Tapky pawan	MF-IK-10261	25,580
476	Erbil	Galala (Balak)	Choman	Walashe	Tapky war Gazgwla	MF-IK-10260	13,031
477	Erbil	Haji Omaran	Choman	Alana	Mam Shal	MF-IK-10562	72,635
478	Erbil	Haji Omaran	Choman	Alana	Maren	MF-IK-10561	25,547
479	Erbil	Haji Omaran	Choman	Barda Spyan	Bn Swil	MF-IK-11028	61,900
480	Erbil	Haji Omaran	Choman	Barda Spyan	Qabre Zerim	MF-IK-11029	13,000

481	Erbil	Haji Omaran	Choman	Bawakrawa	Hawezy Berbere	MF-IK-10565	13,232
482	Erbil	Haji Omaran	Choman	Bawakrawa	Qabry Bawi Baray	MF-IK-10567	58,916
483	Erbil	Haji Omaran	Choman	Chikan	Bardy Meshe B	MF-IK-10459	15,000
484	Erbil	Haji Omaran	Choman	Chikan	Hawezy Kola Grdy	MF-IK-10457	12,900
485	Erbil	Haji Omaran	Choman	Chikan	Suly Mawa Chikan	MF-IK-10456	16,900
486	Erbil	Haji Omaran	Choman	Chikan	Zawya Drezh	MF-IK-10455	9,600
487	Erbil	Haji Omaran	Choman	Darband Rayat	Chomalay Batawk	MF-IK-10515	17,585
488	Erbil	Haji Omaran	Choman	Darband Rayat	Darawy Ali Mustafa	MF-IK-10513	4,688
489	Erbil	Haji Omaran	Choman	Darband Rayat	Goleren A	MF-IK-10520	267,087
490	Erbil	Haji Omaran	Choman	Darband Rayat	Goleren B	HZ-IK-22397	104,450
491	Erbil	Haji Omaran	Choman	Darband Rayat	Gor Bashler	MF-IK-10518	426,799
492	Erbil	Haji Omaran	Choman	Darband Rayat	Holy Kakalla	HZ-IK-22396	583,042
493	Erbil	Haji Omaran	Choman	Darband Rayat	Pawany Fate	MF-IK-10519	65,698
494	Erbil	Haji Omaran	Choman	Darband Rayat	Pawany Rasul Agha	MF-IK-10512	10,000
495	Erbil	Haji Omaran	Choman	Darband Rayat	Sa Bnawany stary	MF-IK-10509	11,196
496	Erbil	Haji Omaran	Choman	Gunda Zhur	Grdugo	MF-IK-10606	108,736
497	Erbil	Haji Omaran	Choman	Gunda Zhur	Kani Berian A	MF-IK-10607	148,977
498	Erbil	Haji Omaran	Choman	Gunda Zhur	Kani Berian B	HZ-IK-21716	19,866
499	Erbil	Haji Omaran	Choman	Gunda Zhur	Qabrokan	MF-IK-10605	14,141
500	Erbil	Haji Omaran	Choman	Haji Omaran	Rabya Bokra mast	MF-IK-10438	21,100
501	Erbil	Haji Omaran	Choman	Haji Omaran	Rabyey kane Qasre	MF-IK-10437	21,800
502	Erbil	Haji Omaran	Choman	Mawatan	Kane Khafon B	MF-IK-10379	10,300
503	Erbil	Haji Omaran	Choman	Mawatan	Kane Khaton A	MF-IK-10381	45,900
504	Erbil	Haji Omaran	Choman	Megula	Buba Rash-C	MF-IK-10404	3,630
505	Erbil	Haji Omaran	Choman	Megula	Buba rash	MF-IK-10406	11,200
506	Erbil	Haji Omaran	Choman	Nawanda	Awa	MF-IK-10966	5,302
507	Erbil	Haji Omaran	Choman	Nawanda	Bani Koyta	MF-IK-10981	170,154
508	Erbil	Haji Omaran	Choman	Nawanda	Bar Dol	MF-IK-10965	24,119
509	Erbil	Haji Omaran	Choman	Nawanda	Bar Sor A	MF-IK-10974	9,226
510	Erbil	Haji Omaran	Choman	Nawanda	Bar Sor B	HZ-IK-22139	117,397
511	Erbil	Haji Omaran	Choman	Nawanda	Bar Sor C	HZ-IK-22138	13,740
512	Erbil	Haji Omaran	Choman	Nawanda	Bardok	MF-IK-10977	95,430
513	Erbil	Haji Omaran	Choman	Nawanda	Baska Pewaza	MF-IK-10967	32,157
514	Erbil	Haji Omaran	Choman	Nawanda	Bn Learan	MF-IK-10961	29,010
515	Erbil	Haji Omaran	Choman	Nawanda	Chalwan	MF-IK-10973	94,150
516	Erbil	Haji Omaran	Choman	Nawanda	Dokhlan	MF-IK-10975	12,782
517	Erbil	Haji Omaran	Choman	Nawanda	Garui Sarke	MF-IK-10971	341,150
518	Erbil	Haji Omaran	Choman	Nawanda	Gor bakrosk	HZ-IK-22136	14,895
519	Erbil	Haji Omaran	Choman	Nawanda	Gweza Bast	MF-IK-10982	28,268
520	Erbil	Haji Omaran	Choman	Nawanda	Kani Be	MF-IK-11072	8,050
521	Erbil	Haji Omaran	Choman	Nawanda	Kani Khase	MF-IK-11069	6,250
522	Erbil	Haji Omaran	Choman	Nawanda	Kela Sro (Tarazh)	MF-IK-10968	77,384
523	Erbil	Haji Omaran	Choman	Nawanda	Khware Miran	HZ-IK-22130	27,119
524	Erbil	Haji Omaran	Choman	Nawanda	Khware Miran Qabrstan	MF-IK-10980	33,496

525	Erbil	Haji Omaran	Choman	Nawanda	Kona Qalat	HZ-IK-23145	24,583
526	Erbil	Haji Omaran	Choman	Nawanda	Kora Sher	MF-IK-10962	8,268
527	Erbil	Haji Omaran	Choman	Nawanda	Koyta Sekanian-A	MF-IK-10978	36,862
528	Erbil	Haji Omaran	Choman	Nawanda	Koyte Sekanian B	HZ-IK-22135	21,712
529	Erbil	Haji Omaran	Choman	Nawanda	Kuita	MF-IK-10979	60,468
530	Erbil	Haji Omaran	Choman	Nawanda	Mergena Kuita	HZ-IK-20064	55,400
531	Erbil	Haji Omaran	Choman	Nawanda	Mewaban-A	HZ-IK-23566	18,788
532	Erbil	Haji Omaran	Choman	Nawanda	Qabry Mala Mustafa	MF-IK-10972	28,869
533	Erbil	Haji Omaran	Choman	Nawanda	Shilana	HZ-IK-22137	12,238
534	Erbil	Haji Omaran	Choman	Nawanda	Tarazn	HZ-IK-23143	13,990
535	Erbil	Haji Omaran	Choman	Nawanda	kapra - Qadaskan - Khabiban	MF-IK-10963	195,587
536	Erbil	Haji Omaran	Choman	Rayat	Ashekawt Bawaji	MF-IK-10650	170,862
537	Erbil	Haji Omaran	Choman	Rayat	Barda Bezaye	MF-IK-10645	285,200
538	Erbil	Haji Omaran	Choman	Rayat	Haweza Sor	MF-IK-10643	28,850
539	Erbil	Haji Omaran	Choman	Rayat	Kani Mesheen	MF-IK-10651	137,000
540	Erbil	Haji Omaran	Choman	Rayat	Maydanok	MF-IK-10646	17,148
541	Erbil	Haji Omaran	Choman	Rayat	Pshti Rash	MF-IK-10649	44,900
542	Erbil	Haji Omaran	Choman	Rayat	Rayat C	MF-IK-10642	15,700
543	Erbil	Haji Omaran	Choman	Rayat	Zangan (Grde Kele)	MF-IK-10641	205,967
544	Erbil	Haji Omaran	Choman	Sarsul	Naw Gund	MF-IK-10403	43,630
545	Erbil	Haji Omaran	Choman	Shiwa Rash	Kani Kaka Rash	MF-IK-10364	13,432
546	Erbil	Haji Omaran	Choman	Shore	Bandaw	MF-IK-10580	190,000
547	Erbil	Haji Omaran	Choman	Shore	Baska Piwaza A	HZ-IK-22593	44,105
548	Erbil	Haji Omaran	Choman	Shore	Grdy Spindar	MF-IK-10581	81,863
549	Erbil	Haji Omaran	Choman	Shore	Naw Salutyan	MF-IK-10579	90,000
550	Erbil	Haji Omaran	Choman	Shore	Pash Kuraf-Zine Shore	MF-IK-10582	210,396
551	Erbil	Haji Omaran	Choman	Zinwe	Bnawany Alana	MF-IK-10407	1,338
552	Erbil	Haji Omaran	Choman	Zinwe	Sar Gore	HZ-IK-25775	5,769
553	Erbil	Haji Omaran	Choman	Zinwe	Sarkan	MF-IK-10411	220,091
554	Erbil	Harir	Shaqlawa	Shekh Mamudian	Gore Haiba-C	HZ-IK-23996	5,875
555	Erbil	Harir	Shaqlawa	Shekh Mamudian	Rabeay Nzari Gawra	HZ-IK-21145	8,834
556	Erbil	Harir	Shaqlawa	Shekh Mamudian	Shekh Saf	MF-IK-10447	7,272
557	Erbil	Hiran	Shaqlawa	Aquban Upper	Kapki Shahidan	MF-IK-10103	31,900
558	Erbil	Hiran	Shaqlawa	Aquban Upper	Kapky Kani Gweze	MF-IK-10104	5,600
559	Erbil	Hiran	Shaqlawa	Aspidara	Bnkur	HZ-IK-20080	27,927
560	Erbil	Hiran	Shaqlawa	Aspidara	Kapka Tarazu	MF-IK-10172	16,637
561	Erbil	Hiran	Shaqlawa	Aspidara	Kapky Hama Shen	HZ-IK-21141	17,796
562	Erbil	Hiran	Shaqlawa	Baraka	Chaqaly mala Aziz	MF-IK-10237	164,060
563	Erbil	Hiran	Shaqlawa	Baraka	Kany Krosk	MF-IK-10235	96,750
564	Erbil	Hiran	Shaqlawa	Baraka	Zar Kan	MF-IK-10236	88,712
565	Erbil	Hiran	Shaqlawa	Chineran	Kapki Kaisa-D	HZ-IK-25272	45,417
566	Erbil	Hiran	Shaqlawa	Dora	Rabiay Dora	HZ-IK-24523	25,353
567	Erbil	Hiran	Shaqlawa	Garota	Dara Ban	MF-IK-10361	50,950
568	Erbil	Hiran	Shaqlawa	Hiran	Qibla	MF-IK-10194	7,398
569	Erbil	Hiran	Shaqlawa	Kawartian	Klaw Qasim	MF-IK-10239	21,302
570	Erbil	Hiran	Shaqlawa	Pungina	Shelana	MF-IK-10111	119,208

571	Erbil	Khalifan	Soran	Jolamerg	Sari Koraki	MF-IK-10710	281,550
572	Erbil	Khalifan	Soran	Mandan	Bania Grula	HZ-IK-22788	18,254
573	Erbil	Khalifan	Soran	Mandan	Grdi Rash	MF-IK-10655	21,553
574	Erbil	Khalifan	Soran	Mandan	Kuna Bafr	MF-IK-10654	209,834
575	Erbil	Khalifan	Soran	Mandan	Sar Grd A	MF-IK-10658	12,430
576	Erbil	Khalifan	Soran	Mandan	Sar Grd B	HZ-IK-21714	11,490
577	Erbil	Koysinjaq	Koysinjaq	Kani Kand	Hamada Rash - Psht Panda Spy	HZ-IK-23026	114,919
578	Erbil	Koysinjaq	Koysinjaq	Kani Kand	Hamada Rash - Psht panda Spi-A	HZ-IK-25736	54,821
579	Erbil	Koysinjaq	Koysinjaq	Koysinjaq	Grd Chadr	HZ-IK-25150	59,062
580	Erbil	Koysinjaq	Koysinjaq	Nazanin	Gra Zard	MF-IK-10923	24,693
581	Erbil	Koysinjaq	Koysinjaq	Nazanin	Kani Buky_Rabiyakani Sar Hasara	MF-IK-10586	11,279
582	Erbil	Koysinjaq	Koysinjaq	Nazanin	Kapki Shinay	HZ-IK-21152	12,191
583	Erbil	Koysinjaq	Koysinjaq	Nazanin	Pshti Kary	HZ-IK-21146	10,591
584	Erbil	Koysinjaq	Koysinjaq	Nazanin	Rabyay Qala	MF-IK-10921	8,550
585	Erbil	Koysinjaq	Koysinjaq	Snawa	Gary Watman Rash	MF-IK-10585	7,500
586	Erbil	Koysinjaq	Koysinjaq	Snawa	Mozik	MF-IK-10584	23,200
587	Erbil	Mazne	Mergasur	Babel	Shekh Kra	MF-IK-10468	44,270
588	Erbil	Mazne	Mergasur	Sherokyan	Sari Qalandar-C	HZ-IK-25777	92,130
589	Erbil	Mergasur center	Mergasur	Bestri	Garway Bazdara	MF-IK-10639	114,700
590	Erbil	Mergasur center	Mergasur	Bestri	Kawri Qalat	HZ-IK-24411	32,100
591	Erbil	Mergasur center	Mergasur	Kani Lanj	Drwang	MF-IK-10484	187,700
592	Erbil	Mergasur center	Mergasur	Kuran	Halbt	MF-IK-10285	122,000
593	Erbil	Mergasur center	Mergasur	Mergasur Upper	Newakhen	MF-IK-10740	232,314
594	Erbil	Piran	Mergasur	Beshun	Darawa Sari Dara Tange Berkfre	HZ-IK-25707	3,166
595	Erbil	Piran	Mergasur	Daila	Chiay Kawet	MF-IK-10601	71,496
596	Erbil	Piran	Mergasur	Piran	Sare Piran	MF-IK-10602	332,806
597	Erbil	Rawanduz	Soran	Bekhal	Basky Ba Gularun	MF-IK-10960	43,300
598	Erbil	Rawanduz	Soran	Bekhal	Garwi Kupa	HZ-IK-25502	55,821
599	Erbil	Rawanduz	Soran	Bekhal	Pisht Mil Hoshtir	MF-IK-11035	101,100
600	Erbil	Rawanduz	Soran	Bekhal	Sara Kel	HZ-IK-25493	9,774
601	Erbil	Rawanduz	Soran	Benuryan	Grdi Malik	MF-IK-10855	29,900
602	Erbil	Rawanduz	Soran	Chamrakhin	Basti Chomrkhen	MF-IK-10853	77,227
603	Erbil	Rawanduz	Soran	Chamrakhin	Kani Kolk Baran	MF-IK-10852	83,551
604	Erbil	Rawanduz	Soran	Chamrakhin	Qabristany Gawry Umarawa	MF-IK-10850	65,051
605	Erbil	Rawanduz	Soran	Chneran	Kani Arus	MF-IK-10913	35,262
606	Erbil	Rawanduz	Soran	Dargla	Kospy Chawra	MF-IK-10884	71,855
607	Erbil	Rawanduz	Soran	Dargla	Rola	MF-IK-10878	545,199
608	Erbil	Rawanduz	Soran	Dargla	Rola-A	HZ-IK-24389	21,422
609	Erbil	Rawanduz	Soran	Faqiyan	Sari Jwanaga	MF-IK-10788	67,900
610	Erbil	Rawanduz	Soran	Gojar	Mama Rut	MF-IK-10949	105,656
611	Erbil	Rawanduz	Soran	Kani Qur	Kapki Rash	MF-IK-11027	26,500
612	Erbil	Rawanduz	Soran	Kani Qur	Korane Kara	MF-IK-10790	9,000
613	Erbil	Rawanduz	Soran	Kani Qur	Sary Rashmaloki	MF-IK-10794	72,700
614	Erbil	Rawanduz	Soran	Kawlokan	Grdi Kner	HZ-IK-23565	35,455
615	Erbil	Rawanduz	Soran	Kawlokan	Rabaeae Shahidan	MF-IK-10797	81,200

616	Erbil	Rawanduz	Soran	Mawilyan	Grdi Wasman Agha	HZ-IK-21728	27,889
617	Erbil	Rawanduz	Soran	Mawilyan	Mla Slerk	MF-IK-10619	30,761
618	Erbil	Rawanduz	Soran	Rezanok	Merga Darus	MF-IK-10900	16,211
619	Erbil	Rawanduz	Soran	Rezanok	Sary Tawary	MF-IK-10902	80,446
620	Erbil	Salahaddin	Shaqlawa	Darbandi Gomaspan	Chiyay darband	MF-IK-10342	184,755
621	Erbil	Salahaddin	Shaqlawa	Khoran	Dar Naz	MF-IK-10306	10,513
622	Erbil	Sherwan Mazn	Mergasur	Chama	Rwalk	MF-IK-10566	38,998
623	Erbil	Sherwan Mazn	Mergasur	Gwize	Pshty Gwize-A	HZ-IK-22562	7,996
624	Erbil	Sherwan Mazn	Mergasur	Lere	Darye Lav	HZ-IK-25174	1,694
625	Erbil	Sherwan Mazn	Mergasur	Lere	Sary Qasrokey	MF-IK-10534	11,010
626	Erbil	Sherwan Mazn	Mergasur	Navgrka	Sar Gre	MF-IK-10532	12,470
627	Erbil	Sherwan Mazn	Mergasur	Selke	Se Grd	MF-IK-10529	47,350
628	Erbil	Sherwan Mazn	Mergasur	Sherwan Mazn	Grdi Gore	MF-IK-10002	14,500
629	Erbil	Sherwan Mazn	Mergasur	Sherwan Mazn	Sargrdy	MF-IK-10001	147,682
630	Erbil	Sherwan Mazn	Mergasur	Sherwan Mazn	Tunke	MF-IK-10003	475,000
631	Erbil	Sherwan Mazn	Mergasur	Spindara	Chiay Spendara	MF-IK-10525	34,230
632	Erbil	Sherwan Mazn	Mergasur	Spindara	Sar Chale	MF-IK-10526	32,200
633	Erbil	Shorsh	Koysinjaq	Ashkwt Saqa	Bakur	MF-IK-10617	15,650
634	Erbil	Shorsh	Koysinjaq	Bawaqub Big	Grdy Merge	HZ-24889	21,668
635	Erbil	Shorsh	Koysinjaq	Keshka	Rabiy Arab Kuzh	MF-IK-10600	294,122
636	Erbil	Shorsh	Koysinjaq	Keshka	Shakhi Rashka	MF-IK-10599	57,947
637	Erbil	Shorsh	Koysinjaq	Keshka	Shakhi Sor	MF-IK-10597	17,224
638	Erbil	Shorsh	Koysinjaq	Smaquli Saruchawa	Gory Bajanjaran	MF-IK-10631	6,640
639	Erbil	Shorsh	Koysinjaq	Smaquli Saruchawa	Lotkay Plingy	HZ-IK-24923	7,016
640	Erbil	Shorsh	Koysinjaq	Smaquli Saruchawa	Rabiai Saber Goran-A-	MF-IK-10635	10,602
641	Erbil	Shorsh	Koysinjaq	Smaquli Saruchawa	Rabyay Saber Goran B	HZ-IK-21142	2,971
642	Erbil	Shorsh	Koysinjaq	Smaquli Saruchawa	Rabyay Sary Askandary	MF-IK-10924	7,243
643	Erbil	Shorsh	Koysinjaq	Smaquli Saruchawa	Razi Diana A	MF-IK-10632	11,264
644	Erbil	Shorsh	Koysinjaq	Smaquli Saruchawa	Razi Diana-B	MF-IK-10633	3,667
645	Erbil	Shorsh (Degala)	Koysinjaq	Goma Sheen	Baska Drezh	MF-IK-11038	11,226
646	Erbil	Shorsh (Degala)	Koysinjaq	Goma Sheen	Grdi Taia	MF-IK-11037	122,636
647	Erbil	Sidakan	Soran	Akwan	Qalay Askaree	MF-IK-10101	12,500
648	Erbil	Sidakan	Soran	Aldawan	Nzari Kaniaba	HZ-IK-20062	124,996
649	Erbil	Sidakan	Soran	Banan	Pringa	MF-IK-10035	46,000
650	Erbil	Sidakan	Soran	Banan	Spindare	MF-IK-10034	1,239,382
651	Erbil	Sidakan	Soran	Beqa Pushk	Barzina-A	MF-IK-10464	61,500
652	Erbil	Sidakan	Soran	Beqa Pushk	Barzina-B	HZ-IK-22789	147,127
653	Erbil	Sidakan	Soran	Beqa Pushk	Goshina	MF-IK-10463	252,668
654	Erbil	Sidakan	Soran	Beqa Pushk	Goshina A	HZ-IK-25733	148,753
655	Erbil	Sidakan	Soran	Beqa Pushk	Goshina-C	HZ-IK-25708	6,914
656	Erbil	Sidakan	Soran	Berikma	Barazan	MF-IK-11048	170,000
657	Erbil	Sidakan	Soran	Berikma	Barda Sor	MF-IK-11045	3,517,000
658	Erbil	Sidakan	Soran	Berikma	Grdi Matarezan	MF-IK-11046	90,000

659	Erbil	Sidakan	Soran	Berikma	Qunjr	MF-IK-11050	120,000
660	Erbil	Sidakan	Soran	Berikma	karu Kalaw	MF-IK-11051	360,000
661	Erbil	Sidakan	Soran	Besew	Grd Khayata B	HZ-IK-22395	56,570
662	Erbil	Sidakan	Soran	Besew	Grde Khayata A	MF-IK-10435	19,688
663	Erbil	Sidakan	Soran	Besew	Kanda Kawbar	MF-IK-10436	600,500
664	Erbil	Sidakan	Soran	Bezhan	Kani Kfre B- Kani Bnaw	MF-IK-10302	219,363
665	Erbil	Sidakan	Soran	Bnhawraz	Rwar	MF-IK-10064	132,000
666	Erbil	Sidakan	Soran	Bnparez	Garwe Singa	MF-IK-10433	138,249
667	Erbil	Sidakan	Soran	Bnparez	Kani Hajare	HZ-IK-22785	617,000
668	Erbil	Sidakan	Soran	Bnparez	Koche Hajare	MF-IK-10432	955,000
669	Erbil	Sidakan	Soran	Bole	Chiyay Bole	MF-IK-10451	394,107
670	Erbil	Sidakan	Soran	Bole	Grdy Harona	MF-IK-10449	13,000
671	Erbil	Sidakan	Soran	Bole	Jogay Melan-A	HZ-IK-23567	496,622
672	Erbil	Sidakan	Soran	Bozan	Nzari Kharwand	MF-IK-10232	49,211
673	Erbil	Sidakan	Soran	Bozan	Spindarok-A	HZ-IK-25752	273,161
674	Erbil	Sidakan	Soran	Dalawa	Bawa Omar	MF-IK-10268	751,457
675	Erbil	Sidakan	Soran	Dalawa	Qala Rash	MF-IK-10267	200,000
676	Erbil	Sidakan	Soran	Darawa	Kande Algham	MF-IK-10154	1,500
677	Erbil	Sidakan	Soran	Darawa	Zawy Zrar	MF-IK-10152	6,500
678	Erbil	Sidakan	Soran	Darhol	Gordawra	MF-IK-10099	39,600
679	Erbil	Sidakan	Soran	Darholi Bane	Chiya Shewa Diz	MF-IK-10310	635,000
680	Erbil	Sidakan	Soran	Darholi Bane	Chiya Zaweta	MF-IK-10311	711,544
681	Erbil	Sidakan	Soran	Darholi Bane	Sari Koche	HZ-IK-22192	20,681
682	Erbil	Sidakan	Soran	Dol Halo	Bama Bashka - Kani Malazhn	MF-IK-10303	709,716
683	Erbil	Sidakan	Soran	Dola Marg	Kopa Qal	MF-IK-10425	144,957
684	Erbil	Sidakan	Soran	Grd Musak	Grdaly-A-	MF-IK-11073	146,680
685	Erbil	Sidakan	Soran	Halgera	Garwe Rashk	MF-IK-10156	87,000
686	Erbil	Sidakan	Soran	Halgera	Srti Dawale	MF-IK-10153	235,500
687	Erbil	Sidakan	Soran	Herdn	Grd Khewat B	MF-IK-10419	98,606
688	Erbil	Sidakan	Soran	Herdn	Grd Khewat-A	MF-IK-10417	107,149
689	Erbil	Sidakan	Soran	Jra	Kharwand	MF-IK-10151	110,186
690	Erbil	Sidakan	Soran	Kawla	Barda Bafra	MF-IK-10062	655,000
691	Erbil	Sidakan	Soran	Kazhak	Lera Sisark	MF-IK-10483	26,719
692	Erbil	Sidakan	Soran	Kazhak	Rabanok	MF-IK-10482	63,232
693	Erbil	Sidakan	Soran	Khrawa	Shekh Stok	MF-IK-10233	266,483
694	Erbil	Sidakan	Soran	Lokan	Eiznpekora	MF-IK-10109	86,000
695	Erbil	Sidakan	Soran	Lokan	Kani Dree	MF-IK-10107	432,000
696	Erbil	Sidakan	Soran	Lokan	Kani Dree_Khoka	MF-IK-10106	50,000
697	Erbil	Sidakan	Soran	Lokan	Kani Shakrok	MF-IK-10108	17,961
698	Erbil	Sidakan	Soran	Maward	Koshkar	HZ-IK-23543	115,118
699	Erbil	Sidakan	Soran	Nawdarok	Garwy Rasurokey	MF-IK-10833	80,500
700	Erbil	Sidakan	Soran	Qurna	Darya Sora	MF-IK-10100	1,300,350
701	Erbil	Sidakan	Soran	Seran	Grde Klashk	MF-IK-10037	95,039
702	Erbil	Sidakan	Soran	Shiwan	Siyamerdan - Naw Kawran	HZ-IK-25492	132,633
703	Erbil	Sidakan	Soran	Shkane	Garwe Mamdia	HZ-IK-24579	283,046
704	Erbil	Sidakan	Soran	Tawkan	Barda Rasha	MF-IK-10371	46,976

705	Erbil	Sidakan	Soran	Tawkan	Pshty Tawkan	HZ-IK-21318	18,331
706	Erbil	Sidakan	Soran	Zhilya	Kane Kfre A	MF-IK-10307	9,438
707	Erbil	Sidakan	Soran	Zhuzhila	Kani Dzan	MF-IK-10434	272,000
708	Erbil	Smilan	Choman	Gulan	Tegawel - A	MF-IK-10742	233,004
709	Erbil	Smilan	Choman	Gulan	Tegawel B - Garu Daroza	HZ-IK-21712	94,042
710	Erbil	Smilan	Choman	Gwizan	Basky Meshan	MF-IK-10688	11,972
711	Erbil	Smilan	Choman	Gwizan	Shakhy Rash	MF-IK-10687	50,440
712	Erbil	Smilan	Choman	Gwizlinga	Haweze Daradan_Chawrjar	MF-IK-11002	18,076
713	Erbil	Smilan	Choman	Haweza Bor	Barda Khere-Goshena	MF-IK-11011	162,697
714	Erbil	Smilan	Choman	Kani Smaq	Barde Chale	MF-IK-10690	9,450
715	Erbil	Smilan	Choman	Pir Omar	Kande Tara Sew_A_	MF-IK-10703	43,713
716	Erbil	Smilan	Choman	Pir Omar	Kandy Tara Sew_B	HZ-IK-21726	5,472
717	Erbil	Smilan	Choman	Pir Omar	Kar Khar	MF-IK-10698	10,000
718	Erbil	Smilan	Choman	Pir Omar	Kroka Zard	MF-IK-10697	14,000
719	Erbil	Smilan	Choman	Pir Omar	Sewaka	MF-IK-10704	18,000
720	Erbil	Smilan	Choman	Pir Omar	Spiwya -A	MF-IK-10707	33,921
721	Erbil	Smilan	Choman	Pir Omar	Spiwya-B	HZ-IK-21727	18,653
722	Erbil	Smilan	Choman	Pir Omar	Te Kan Kan	MF-IK-11025	1,440,714
723	Erbil	Smilan	Choman	Ruste	Dora Dal	MF-IK-11015	64,000
724	Erbil	Smilan	Choman	Ruste	Garwe Bakurara	MF-IK-11016	61,000
725	Erbil	Smilan	Choman	Ruste	Kupy Kuna Kotr	MF-IK-11018	118,033
726	Erbil	Smilan	Choman	Shlan	Gawrae Sartke	MF-IK-11020	393,930
727	Erbil	Smilan	Choman	Shlan	Kangan	MF-IK-11021	163,476
728	Erbil	Smilan	Choman	Sreshma	Tam Tam	MF-IK-11001	281,523
729	Garmyan	Bamo (Glejal)	Khanaqin	Balaso	Chamy Rzhaqaka	MF-IK-1518	18,275
730	Garmyan	Bamo (Glejal)	Khanaqin	Balaso	Kuna Pllinga-A	HZ-IK-42867	104,000
731	Garmyan	Bamo (Glejal)	Khanaqin	Balaso	Kuna Pllinga-B	HZ-IK-42868	139,000
732	Garmyan	Bamo (Glejal)	Khanaqin	Balaso	Kuna Pllinga-C	HZ-IK-42869	70,000
733	Garmyan	Bamo (Glejal)	Khanaqin	Balaso	Kuna Pllinga-D	HZ-IK-42870	86,000
734	Garmyan	Bamo (Glejal)	Khanaqin	Balaso	Mila Barik (Kala Kanan)-A	HZ-IK-42878	16,000
735	Garmyan	Bamo (Glejal)	Khanaqin	Balaso	Mila Barik (Kala Kanan)-B	HZ-IK-42879	18,000
736	Garmyan	Bamo (Glejal)	Khanaqin	Balaso	Mila Barik (Kala Kanan)-C	HZ-IK-42880	48,000
737	Garmyan	Bamo (Glejal)	Khanaqin	Balaso	Mila Barik (Kala Kanan)-D	HZ-IK-42881	35,000
738	Garmyan	Bamo (Glejal)	Khanaqin	Balaso	Rzhaqaka-D	HZ-IK-42815	19,000
739	Garmyan	Bamo (Glejal)	Khanaqin	Bamo (Glejal)	Chiya Khwan (Chiya Khwgan)	HZ-IK-42666	101,000
740	Garmyan	Bamo (Glejal)	Khanaqin	Barweni Khwaru	Khwerezhgan-A	MF-IK-1584	10,085
741	Garmyan	Bamo (Glejal)	Khanaqin	Barweni Khwaru	Khwerezhgan-B.	MF-IK-1585	57,454
742	Garmyan	Bamo (Glejal)	Khanaqin	Barweni Khwaru	Niska jar-A	MF-IK-1578	32,124
743	Garmyan	Bamo (Glejal)	Khanaqin	Barweni Khwaru	Niska jar-B	MF-IK-1579	12,073
744	Garmyan	Bamo (Glejal)	Khanaqin	Barweni Khwaru	Qamar Rut-A	HZ-IK-42615	35,000
745	Garmyan	Bamo (Glejal)	Khanaqin	Barweni Khwaru	Qamar Rut-B	HZ-IK-42616	83,000
746	Garmyan	Bamo (Glejal)	Khanaqin	Barweni Khwaru	Rabayay Kani Khanan	HZ-IK-42635	11,000

747	Garmyan	Bamo (Glejal)	Khanaqin	Barweni Khwaru	Tarika Naw	HZ-IK-42637	37,000
748	Garmyan	Bamo (Glejal)	Khanaqin	Barweni Saru	Safa Awaza-Tapa Bora	HZ-IK-42609	44,000
749	Garmyan	Bamo (Glejal)	Khanaqin	Chwar Darani Saru	De Kon-Hejala-Kani Kal-Bakhakay Haji Azam-H	HZ-IK-42771	23,000
750	Garmyan	Bamo (Glejal)	Khanaqin	Chwar Darani Saru	De Kon-Hejala-Kani Kal-Bani Tamorawan-I	HZ-IK-42772	29,000
751	Garmyan	Bamo (Glejal)	Khanaqin	Chwar Darani Saru	De Kon-Hejala-Kani Kal-Bani Tamorawan-J	HZ-IK-42773	97,000
752	Garmyan	Bamo (Glejal)	Khanaqin	Chwar Darani Saru	De Kon-Hejala-Kani Kal-Bani Tamorawan-K	HZ-IK-42774	93,000
753	Garmyan	Bamo (Glejal)	Khanaqin	Chwar Darani Saru	De Kon-Hejala-Kani Kal-Bani Tamorawan-L	HZ-IK-42775	92,000
754	Garmyan	Bamo (Glejal)	Khanaqin	Chwar Darani Saru	De Kon-Hejala-Kani Kal-Dola Qul-Challa Sawz-F	HZ-IK-42769	67,000
755	Garmyan	Bamo (Glejal)	Khanaqin	Chwar Darani Saru	De Kon-Hejala-Kani Kal-Rabayay Ban Zarda-G	HZ-IK-42770	145,000
756	Garmyan	Bamo (Glejal)	Khanaqin	Chwar Darani Saru	Dekon-Kani kall-Hei Jall-Doza Qawar-N	HZ-IK-42860	74,000
757	Garmyan	Bamo (Glejal)	Khanaqin	Chwar Darani Saru	Dekon-Kani kall-Hei Jall-Doza Qawar-O	HZ-IK-42861	115,000
758	Garmyan	Bamo (Glejal)	Khanaqin	Chwar Darani Saru	Dekon-Kani kall-Hei Jall-Kani Chamcha-P	HZ-IK-42862	21,000
759	Garmyan	Bamo (Glejal)	Khanaqin	Chwar Darani Saru	Dekon-Kani kall-Hei Jall-M	HZ-IK-42859	36,000
760	Garmyan	Bamo (Glejal)	Khanaqin	Chwar Darani Saru	Kany Kal-A	MF-IK-1000	101,153
761	Garmyan	Bamo (Glejal)	Khanaqin	Chwar Darani Saru	Kany Kal-B	MF-IK-989	52,363
762	Garmyan	Bamo (Glejal)	Khanaqin	Chwar Darani Saru	Kany Kal-C	MF-IK-999	81,164
763	Garmyan	Bamo (Glejal)	Khanaqin	Chwar Darani Saru	Kany Kal-D	MF-IK-1003	94,068
764	Garmyan	Bamo (Glejal)	Khanaqin	Chwar Darani Saru	Kany Kal-E	MF-IK-1004	84,944
765	Garmyan	Bamo (Glejal)	Khanaqin	Kani Pasha	Bar Kangaka-Balakaka-kani kal Shinaka-A	HZ-IK-43057	20,000
766	Garmyan	Bamo (Glejal)	Khanaqin	Kani Pasha	Bar Kangaka-Balakaka-kani kal Shinaka-B	HZ-IK-43058	141,000
767	Garmyan	Bamo (Glejal)	Khanaqin	Kani Pasha	Bar Kangaka-Balakaka-kani kal Shinaka-C	HZ-IK-43082	66,000
768	Garmyan	Bamo (Glejal)	Khanaqin	Kani Pasha	Bar Kangaka-Balakaka-kani kal Shinaka-D	HZ-IK-43083	76,000
769	Garmyan	Bamo (Glejal)	Khanaqin	Kani Pasha	Bar Kangaka-Balakaka-kani kal Shinaka-E	HZ-IK-43084	91,000
770	Garmyan	Bamo (Glejal)	Khanaqin	Kani Pasha	Bar Kangaka-Balakaka-kani kal Shinaka-F	HZ-IK-43085	61,000
771	Garmyan	Bamo (Glejal)	Khanaqin	Kani Pasha	Kanakawa-Ban Maidan-Kani Kall-C	HZ-IK-42778	153,000
772	Garmyan	Bamo (Glejal)	Khanaqin	Kani Pasha	Kanakawa-Ban Maidan-Kani Kall-D	HZ-IK-42779	117,500
773	Garmyan	Bamo (Glejal)	Khanaqin	Kani Pasha	Kanakawa-Ban Maidan-Kani Kall-E	HZ-IK-42780	136,266

774	Garmyan	Bamo (Glejal)	Khanaqin	Kani Pasha	Kanakawa-Ban Maidan-Kani kall-A	HZ-IK-42776	174,000
775	Garmyan	Bamo (Glejal)	Khanaqin	Kani Pasha	Kanakawa-Ban Maidan-Kani kall-B	HZ-IK-42777	123,000
776	Garmyan	Bamo (Glejal)	Khanaqin	Kani Pasha	Kanga Bneshtaka	HZ-IK-42823	36,000
777	Garmyan	Bamo (Glejal)	Khanaqin	Kani Pasha	Qotra Rash	HZ-IK-40213	23,670
778	Garmyan	Bamo (Glejal)	Khanaqin	Kani Waiska	Dary Shekh Raza (Chnaraka)-A	HZ-IK-42863	48,000
779	Garmyan	Bamo (Glejal)	Khanaqin	Kani Waiska	Dary Shekh Raza (Chnaraka)-B	HZ-IK-42864	85,000
780	Garmyan	Bamo (Glejal)	Khanaqin	Kani Waiska	Dary Shekh Raza (Chnaraka)-C	HZ-IK-42865	58,500
781	Garmyan	Bamo (Glejal)	Khanaqin	Pishta	Kulai Tarwallaka	HZ-IK-42594	51,000
782	Garmyan	Bamo (Glejal)	Khanaqin	Pishta	Solla Rash	HZ-IK-42599	46,000
783	Garmyan	Bamo (Glejal)	Khanaqin	Qalb	Balaka Kare (Chnoorare)-A	HZ-IK-42871	37,000
784	Garmyan	Bamo (Glejal)	Khanaqin	Qalb	Balaka Kare (Chnoorare)-B	HZ-IK-42872	29,000
785	Garmyan	Bamo (Glejal)	Khanaqin	Qalb	Dara Barz (Kani Gawra)-A	HZ-IK-40169	82,400
786	Garmyan	Bamo (Glejal)	Khanaqin	Qalb	Dara Barz (Kani Gawra)-B	HZ-IK-40170	120,000
787	Garmyan	Bamo (Glejal)	Khanaqin	Qalb	Dara Barz (Kani Gawra)-C	HZ-IK-40288	114,830
788	Garmyan	Bamo (Glejal)	Khanaqin	Qalb	Dara Barz (Kani Gawra)-D	HZ-IK-40289	122,000
789	Garmyan	Bamo (Glejal)	Khanaqin	Qalb	Dara Barz (Kani Gawra)-E	HZ-IK-40290	67,000
790	Garmyan	Bamo (Glejal)	Khanaqin	Qalb	Dara Barz (Kani Gawra)-F	HZ-IK-40292	105,750
791	Garmyan	Jabara	Kfri	Karez	Qalay Kifri-A-	MF-IK-394	20,080
792	Garmyan	Jabara	Kfri	Karez	Qalay Kifri-B-	MF-IK-395	34,870
793	Garmyan	Kalar	Kalar	pira faqira	Pira Faqira-A	HZ-IK-44199	46,000
794	Garmyan	Kalar	Kalar	pira faqira	Pira Faqira-B	HZ-IK-44200	36,500
795	Garmyan	Khanaqin	Khanaqin	Haji Ibrahim	Manijare	HZ-IK-42961	14,393
796	Garmyan	Khanaqin	Khanaqin	Kani Masi	Mamlaha-Zawi Mamosta Akram-E	HZ-IK-42958	16,500
797	Garmyan	Khanaqin	Khanaqin	Kani Masi	Mamlaha-Zawi Mamosta Akram-F	HZ-IK-42960	18,000
798	Garmyan	Khanaqin	Khanaqin	Kani Masi	Mamlaha-Zawi Mamosta Akram-G	HZ-IK-42959	28,000
799	Garmyan	Khanaqin	Khanaqin	Kani Masi	Tal Majeed-B	HZ-IK-43118	10,260
800	Garmyan	Khanaqin	Khanaqin	Karra Pula	Markazi Husaini-Jaday Qachakhchiakan-A-1	HZ-IK-42858	73,029
801	Garmyan	Khanaqin	Khanaqin	Karra Pula	Markazi Husaini-Regay Qachakhchyan-Karapulla-B	HZ-IK-43044	77,000
802	Garmyan	Khanaqin	Khanaqin	Karra Pula	Markazi Husaini-Regay Qachakhchyan-Karapulla-C	HZ-IK-43045	65,000
803	Garmyan	Khanaqin	Khanaqin	Karra Pula	Markazi Husaini-Regay Qachakhchyan-Karapulla-D	HZ-IK-43046	34,249
804	Garmyan	Khanaqin	Khanaqin	Karra Pula	Markazi Husaini-Regay Qachakhchyan-Karapulla-E	HZ-IK-43047	66,000
805	Garmyan	Khanaqin	Khanaqin	Karra Pula	Markazi Husaini-Regay	HZ-IK-43048	76,000

					Qachakhchyan– Karapulla–F		
806	Garmyan	Kirkuk	Kirkuk	Jabal Bori Gawra	Beshk Tapa	HZ-IK-41690	14,600
807	Garmyan	Kirkuk	Kirkuk	Jabal Bori Gawra	Hanjiraka-Tanga Baraka-Awa Shinaka	HZ-IK-41689	20,600
808	Garmyan	Kirkuk	Kirkuk	Qara Bag	Qsqapan-C	HZ-IK-41417	41,215
809	Garmyan	Kirkuk	Kirkuk	Yar Waly	Zawy Julaka-Grdi Shalchi (Grdy Lashkr)	HZ-IK-41407	10,500
810	Garmyan	Kokz (Kullajo)	Kfri	Kokz	Kamergara	HZ-IK-44201	45,000
811	Garmyan	Kokz (Kullajo)	Kfri	Qara Blakh	Rabayay Mqar Sryakay Qarablkh - Sengy Jawalaka-E	HZ-IK-40168	18,528
812	Garmyan	Laylan	Kirkuk	Salaye	Zawy Kak Abdulla Raouf Ali	HZ-IK-40681	3,100
813	Garmyan	Nawjul(Zanana)	Kfri	Aghjamashat	Lewa Khra	HZ-IK-44497	25,000
814	Garmyan	Nawjul(Zanana)	Kfri	Ghara	Kalakay Ghara-A	HZ-IK-40121	62,700
815	Garmyan	Nawjul(Zanana)	Kfri	Ghara	Kalakay Ghara-B	HZ-IK-40127	70,678
816	Garmyan	Nawjul(Zanana)	Kfri	Ghara	Kalakay Ghara-C	HZ-IK-40200	66,543
817	Garmyan	Nawjul(Zanana)	Kfri	Ghara	Kalakay Ghara-D	HZ-IK-40161	37,825
818	Garmyan	Nawjul(Zanana)	Kfri	Ghara	Kalakay Ghara-E	HZ-IK-40201	32,123
819	Garmyan	Nawjul(Zanana)	Kfri	Kulla Kani	Rabayay 14-Khor away jada	MF-IK-1577	6,313
820	Garmyan	Nawjul(Zanana)	Kfri	Kulla Kani	Rabayay 14- Khorhalati jada	MF-IK-1576	11,878
821	Garmyan	Nawjul(Zanana)	Kfri	Lak	Kataka–Zawy Shamil Obed Amin- B	HZ-IK-43732	43,000
822	Garmyan	Nawjul(Zanana)	Kfri	Lak	Rabayay Kataka– Zawy Shamil Obed Amin-A	HZ-IK-43722	49,500
823	Garmyan	Pebaz (Bawa Nur)	Kalar	Paryawlai Bchuk	Maqar Sryaka-C	HZ-IK-44156	14,500
824	Garmyan	Pebaz (Bawa Nur)	Kalar	Paryawlai Bchuk	Maqar Sryaka-D	HZ-IK-44844	22,000
825	Garmyan	Prde	Dibs	Kalwar Bnar	Kani Kalwr-Khidr Maluja	HZ-IK-41440	6,100
826	Garmyan	Qara Hanjir	Kirkuk	Alyawa	Grdy Sharif Hassan bo Chami Alyawa-(Koraka)	HZ-IK-41996	4,000
827	Garmyan	Qara Hanjir	Kirkuk	Awbarik	Kuna Gurg	HZ-IK-40689	6,500
828	Garmyan	Qara Hanjir	Kirkuk	Bnay Khwaru	Pacha Damar	HZ-IK-45827	2,500
829	Garmyan	Qara Hanjir	Kirkuk	Bnay Nawarast	Psht Bakhaka	HZ-IK-43450	55,000
830	Garmyan	Qara Hanjir	Kirkuk	Chimani Kakl	Bar Qamisha	HZ-IK-40543	75,000
831	Garmyan	Qara Hanjir	Kirkuk	Chimani Kakl	Kal Qamisha-Zalyaw	HZ-IK-40542	11,271
832	Garmyan	Qara Hanjir	Kirkuk	Chimani Kakl	Sarwy Marashly	HZ-IK-40541	22,675
833	Garmyan	Qara Hanjir	Kirkuk	Chimani Shahidan	Ali Trga Trg-Gap Raza	HZ-IK-40641	14,541
834	Garmyan	Qara Hanjir	Kirkuk	Dalo	Chala Zawy-B	HZ-IK-40018	3,500
835	Garmyan	Qara Hanjir	Kirkuk	Khalo Bazyani	Pachay Marakan-A1	HZ-IK-40861	10,500
836	Garmyan	Qoratu	Khanaqin	Ali Mir	Ali Mir Village toTapa Taimoor-1	HZ-IK-40328	18,500
837	Garmyan	Qoratu	Khanaqin	Ali Mir	Ali Mir Village toTapa Taimoor-2	HZ-IK-40324	68,000
838	Garmyan	Qoratu	Khanaqin	Ali Mir	Ali Mir Village toTapa Taimoor-3	HZ-IK-40326	76,500

839	Garmyan	Qoratu	Khanaqin	Ali Mir	Ali Mir Village toTapa Taimoor-4	HZ-IK-40361	92,000
840	Garmyan	Qoratu	Khanaqin	Ali Mir	Ali Mir Village toTapa Taimoor-5	HZ-IK-40362	70,000
841	Garmyan	Qoratu	Khanaqin	Ali Mir	Kartrena to Ali Mir-I	HZ-IK-43267	55,500
842	Garmyan	Qoratu	Khanaqin	Ali Mir	Kartrena to Ali Mir-J	HZ-IK-43268	42,500
843	Garmyan	Qoratu	Khanaqin	Ali Mir	Kartrena to Ali Mir-K	HZ-IK-43269	78,000
844	Garmyan	Qoratu	Khanaqin	Ali Mir	Kartrena to Ali Mir-L	HZ-IK-43270	117,000
845	Garmyan	Qoratu	Khanaqin	Ali Mir	Kartrena to Ali Mir-M	HZ-IK-43271	80,000
846	Garmyan	Qoratu	Khanaqin	Ali Mir	Kartrena to Ali Mir-N	HZ-IK-43272	156,500
847	Garmyan	Qoratu	Khanaqin	Ali Mir	Kartrena to Ali Mir-O	HZ-IK-43273	90,000
848	Garmyan	Qoratu	Khanaqin	Ali Mir	Kartrena to Ali Mir-P	HZ-IK-43274	101,500
849	Garmyan	Qoratu	Khanaqin	Ali Mir	Kartrena to Ali Mir-Q	HZ-IK-43275	91,000
850	Garmyan	Qoratu	Khanaqin	Ali Mir	Kartrena to Ali Mir-R	HZ-IK-43276	37,000
851	Garmyan	Qoratu	Khanaqin	Mahmud Qajar	Dekon-G	MF-IK-944	82,282
852	Garmyan	Qoratu	Khanaqin	Mahmud Qajar	Jisrakay Dar Khwar-Tangi Hamam-K	HZ-IK-44003	135,000
853	Garmyan	Qoratu	Khanaqin	Mahmud Qajar	Jisrakay Dar Khwar-Tangi Hamam-L	HZ-IK-44028	55,000
854	Garmyan	Qoratu	Khanaqin	Mahmud Qajar	Jisrakay Dar Khwar-Tangi Hamam-Qala Mirdu-M	HZ-IK-44032	102,298
855	Garmyan	Qoratu	Khanaqin	Mahmud Qajar	Jisrakay Darkhwar-Tangi Hamam-I	HZ-IK-43821	84,000
856	Garmyan	Qoratu	Khanaqin	Mahmud Qajar	Jisrakay Darkhwar-Tangi Hamam-J	HZ-IK-43824	50,000
857	Garmyan	Qoratu	Khanaqin	Mahmud Qajar	Tapay Aziz Bag-A	HZ-IK-42962	70,000
858	Garmyan	Qoratu	Khanaqin	Mahmud Qajar	Tapay Aziz Bag-B	HZ-IK-42963	46,500
859	Garmyan	Qoratu	Khanaqin	Mahmud Qajar	Tapay Aziz Bag-C	HZ-IK-42964	59,000
860	Garmyan	Qoratu	Khanaqin	Mahmud Qajar	Tapay Aziz Bag-D	HZ-IK-43278	78,000
861	Garmyan	Qoratu	Khanaqin	Mahmud Qajar	Tapay Aziz Bag-E	HZ-IK-43280	96,000
862	Garmyan	Qoratu	Khanaqin	Mahmud Qajar	Tapay Aziz Bag-F	HZ-IK-43284	61,000
863	Garmyan	Qoratu	Khanaqin	Mahmud Qajar	Tapay Aziz Bag-G	HZ-IK-43285	50,000
864	Garmyan	Qoratu	Khanaqin	Mahmud Qajar	Tapay Aziz Bag-H	HZ-IK-43286	60,000
865	Garmyan	Qoratu	Khanaqin	Mahmud Qajar	Zawy Dewana Jairan-A	HZ-IK-43049	51,000
866	Garmyan	Qoratu	Khanaqin	Mahmud Qajar	Zawy Dewana Jairan-B	HZ-IK-43050	45,000
867	Garmyan	Qoratu	Khanaqin	Mahmud Qajar	Zawy Dewana Jayran-C	HZ-IK-43260	67,000
868	Garmyan	Qoratu	Khanaqin	Mahmud Qajar	Zawy Dewana Jayran-D	HZ-IK-43261	42,000
869	Garmyan	Qoratu	Khanaqin	Sarqizil	Kani Beshkan-A	HZ-IK-45096	52,000
870	Garmyan	Rzgary	Kalar	Rzgary	Maqar Sryay Regay hawt hazar-B	MF-IK-442	25,040
871	Garmyan	Shekh Tawil	Kalar	Shekh Tawil	Ahmed Shet-2	HZ-IK-43298	6,000
872	Garmyan	Shekh Tawil	Kalar	Shekh Tawil	Awakay Farhan-1	HZ-IK-43292	27,000
873	Garmyan	Shekh Tawil	Kalar	Shekh Tawil	Milla Qool-1	HZ-IK-43295	30,000

874	Garmyan	Shekh Tawil	Kalar	Shekh Tawil	Milla Qool-2	HZ-IK-43296	52,000
875	Garmyan	Shwan (Redar)	Kirkuk	Amdon	Hanara-Helana Qala-Birgala-E	HZ-IK-44399	125,000
876	Garmyan	Shwan (Redar)	Kirkuk	Amdon	Hanara-Helana Qala-Birgala-F	HZ-IK-44401	97,000
877	Garmyan	Shwan (Redar)	Kirkuk	Amdon	Hanara-Helana Qala-Birgala-G	HZ-IK-44402	84,500
878	Garmyan	Shwan (Redar)	Kirkuk	Amdon	Hanara-Helana Qala-Birgala-H	HZ-IK-44403	79,200
879	Garmyan	Shwan (Redar)	Kirkuk	Hasan Qabagh	Grd Shekh Hassan-Dol Fatah-Shiwaka	HZ-IK-45810	11,000
880	Garmyan	Shwan (Redar)	Kirkuk	Jawa Jawa	Kali Gulla Bakhaka-Zaliau-I	HZ-IK-43362	84,000
881	Garmyan	Shwan (Redar)	Kirkuk	Jawa Jawa	Kali Gulla Bakhaka-Zaliau-J	HZ-IK-43363	51,000
882	Garmyan	Shwan (Redar)	Kirkuk	Palkana	Hanarakan- Chalaw	HZ-IK-44493	43,000
883	Garmyan	Shwan (Redar)	Kirkuk	Smail Bag	Kali Turka-Pacha Rikhawy-Jadaka-B	HZ-IK-41369	4,000
884	Garmyan	Shwan (Redar)	Kirkuk	Turki	Grda Qut-Kharmanakan-Sarkal-C	HZ-IK-44495	79,500
885	Garmyan	Shwan (Redar)	Kirkuk	Turki	Grda Qut-Kharmanakan-Sarkal-D	HZ-IK-44496	50,500
886	Garmyan	Tilako (Smud)	Kalar	Tilaku	Hanjiraka-Tilako	HZ-IK-43264	64,000
887	Garmyan	Tilako (Smud)	Kalar	Tilaku	Pacha Qoll - B	HZ-IK-45403	2,971
888	Garmyan	Tilako (Smud)	Kalar	Tilaku	Rabaya Rona-Yalla Drezh-Tilako	HZ-IK-43265	21,000
889	Garmyan	maidan	Khanaqin	Bakha Hanara	Mla Barik (Mla Warik)	HZ-IK-44107	203,500
890	Garmyan	maidan	Khanaqin	Bani Bi	Kani Kargalml	HZ-IK-44130	30,000
891	Garmyan	maidan	Khanaqin	Bani Bi	Nzaraka	HZ-IK-43640	59,000
892	Garmyan	maidan	Khanaqin	Bani Bi	Paly Hanaraka-A	HZ-IK-44134	114,000
893	Garmyan	maidan	Khanaqin	Bani Bi	Paly Hanaraka-B	HZ-IK-44135	126,000
894	Garmyan	maidan	Khanaqin	Bani Bi	Qazhawaka	HZ-IK-44136	48,500
895	Garmyan	maidan	Khanaqin	Bani Bi	Rabayay Kani Chnaraka	HZ-IK-44133	32,000
896	Garmyan	maidan	Khanaqin	Hasar	Zalkawaka-A	HZ-IK-44102	45,818
897	Garmyan	maidan	Khanaqin	Hasar	Zalkawaka-B	HZ-IK-44103	45,000
898	Garmyan	maidan	Khanaqin	Horen	Bahara Kani	HZ-IK-44299	43,000
899	Garmyan	maidan	Khanaqin	Horen	Bezhang Basar	HZ-IK-40172	15,353
900	Garmyan	maidan	Khanaqin	Horen	Challa Gurg	HZ-IK-44334	21,000
901	Garmyan	maidan	Khanaqin	Horen	Daraqula	HZ-IK-44154	76,000
902	Garmyan	maidan	Khanaqin	Horen	Doly Hanjiraka	HZ-IK-44114	140,000
903	Garmyan	maidan	Khanaqin	Horen	Kllawy Bua-Tropy Nariman-A	HZ-IK-44104	33,583
904	Garmyan	maidan	Khanaqin	Horen	Rikha Zhala-B	HZ-IK-44112	50,000
905	Garmyan	maidan	Khanaqin	Horen	Sarpasar-A	HZ-IK-44304	64,000
906	Garmyan	maidan	Khanaqin	Horen	Sarpasar-B	HZ-IK-44305	80,000
907	Garmyan	maidan	Khanaqin	Horen	Tropay Nariman	HZ-IK-44333	30,000
908	Garmyan	maidan	Khanaqin	Saraw	Tarika Naw-C	HZ-IK-40103	15,500
909	Garmyan	maidan	Khanaqin	Saraw	Tarika Naw-D	HZ-IK-40175	94,000
910	Garmyan	maidan	Khanaqin	Saraw	Tarika Naw-E	HZ-IK-40174	80,500
911	Garmyan	maidan	Khanaqin	Sartak	Galare-Nawa Naw-A	HZ-IK-44190	3,500
912	Garmyan	maidan	Khanaqin	Sartak	Galare-Nawa Naw-B	HZ-IK-44191	90,000
913	Garmyan	maidan	Khanaqin	Sartak	Kani Shekh-B	HZ-IK-43635	22,000
914	Garmyan	maidan	Khanaqin	Sartak	UNOPS-S-0090	MF-IK-146	18,686

915	Garmyan	maidan	Khanaqin	Shawazi	Sargol	HZ-IK-44159	121,500
916	Garmyan	maidan	Khanaqin	Shmsheer Kul	Bana Loina-A	HZ-IK-43088	40,000
917	Garmyan	maidan	Khanaqin	Shmsheer Kul	Bana Loina-B	HZ-IK-43089	91,000
918	Garmyan	maidan	Khanaqin	Shmsheer Kul	Grdy Kany Hawas	HZ-IK-42891	27,000
919	Garmyan	maidan	Khanaqin	Shmsheer Kul	Khoratawy Kani Bi (Qochally)-A	HZ-IK-42819	15,000
920	Garmyan	maidan	Khanaqin	Shmsheer Kul	Khoratawy Kani Bi (Qochally)-B	HZ-IK-42892	29,000
921	Garmyan	maidan	Khanaqin	Shmsheer Kul	Pachay Taqilaka-A	HZ-IK-42816	26,500
922	Garmyan	maidan	Khanaqin	Shmsheer Kul	Pachey Taqilaka-B	HZ-IK-42817	7,000
923	Garmyan	maidan	Khanaqin	Shmsheer Kul	Rabiay Darwan Dzhara	HZ-IK-42855	28,000
924	Garmyan	maidan	Khanaqin	Solawa	UNOPS-S-0071	MF-IK-218	3,249
925	Halabja	Byara	Halabja	Balkha	Hawara Barza-C	HZ-IK-41483	7,000
926	Halabja	Byara	Halabja	Balkha	Hawara barza-B	MF-IK-1541	105,803
927	Halabja	Byara	Halabja	Balkha	Lelwe-D	HZ-IK-41484	79,500
928	Halabja	Byara	Halabja	Balkha	Qalay Merza A	HZ-IK-40135	69,000
929	Halabja	Byara	Halabja	Balkha	Qalay Merza – Psht Dara Tarik	HZ-IK-40125	49,500
930	Halabja	Byara	Halabja	Balkha	Qalay Merza – Chnaraka	HZ-IK-40130	21,700
931	Halabja	Byara	Halabja	Balkha	Qalla Mirza-B	HZ-IK-40389	47,500
932	Halabja	Byara	Halabja	Balkha	Qalla Mirza-Psht Bakhakay Tawane	HZ-IK-40164	29,500
933	Halabja	Byara	Halabja	Byara	Balkhy Kakl-Mawazay Salar	HZ-IK-40972	1,200
934	Halabja	Byara	Halabja	Dara Tfe	Kaly Re-A	HZ-IK-40378	20,000
935	Halabja	Byara	Halabja	Dara Tfe	Kaly Re-B	HZ-IK-40379	37,000
936	Halabja	Byara	Halabja	Darga Shekhan	Bakha Mira	HZ-IK-40956	1,000
937	Halabja	Byara	Halabja	Darga Shekhan	Tay Lay Hawara-Gamhal-A	HZ-IK-40950	37,500
938	Halabja	Byara	Halabja	Darga Shekhan	Tay Lay Hawara-Gamhal-B	HZ-IK-40951	43,900
939	Halabja	Byara	Halabja	Gachena	Darawle –Qalay Merza – Chnaraka	HZ-IK-40139	39,000
940	Halabja	Byara	Halabja	Gachena	Psht Razy Abdulwahid-A	HZ-IK-40123	43,400
941	Halabja	Byara	Halabja	Gachena	Psht Razy Abdulwahid-B	HZ-IK-40134	72,000
942	Halabja	Byara	Halabja	Hanai Dn	Bzla Qara	HZ-IK-40336	9,500
943	Halabja	Byara	Halabja	Hanai Dn	Chami Shalwandar-(Kamara Sur-Sharam)-A	HZ-IK-41667	43,500
944	Halabja	Byara	Halabja	Hanai Dn	Chami Shalwandar-(Kamara Sur-Sharam)-B	HZ-IK-41668	67,750
945	Halabja	Byara	Halabja	Hanai Dn	Chami Shalwandar-(Kamara Sur-Sharam)-C	HZ-IK-41669	59,000
946	Halabja	Byara	Halabja	Hanai Dn	Kawy Salmanan-Mla Pska-A	HZ-IK-40338	26,000
947	Halabja	Byara	Halabja	Hanai Dn	Kawy Salmanan-Mla Pska-B	HZ-IK-40453	47,000
948	Halabja	Byara	Halabja	Hawar	Dola Hanjir-Nzary Toroenaka-Shakhy Rutawa-A	HZ-IK-43210	121,000
949	Halabja	Byara	Halabja	Hawar	Dola Hanjir-Nzary Toroenaka-Shakhy Rutawa-B	HZ-IK-43211	51,000

950	Halabja	Byara	Halabja	Hawar	Dola Hanjir-Nzary Toroenaka-Shakhy Rutawa-C	HZ-IK-43212	24,000
951	Halabja	Byara	Halabja	Hawar	Kaly Bley-Ziwara- Zarata Jar	HZ-IK-40955	51,959
952	Halabja	Byara	Halabja	Hawar	Kaly Blle-Kaprga	HZ-IK-40954	16,000
953	Halabja	Byara	Halabja	Hawar	Kara Hanjira-A	HZ-IK-44588	43,000
954	Halabja	Byara	Halabja	Hawar	Kara Hanjira-B	HZ-IK-44589	66,500
955	Halabja	Byara	Halabja	Hawar	Kara Hanjira-C	HZ-IK-44590	68,800
956	Halabja	Byara	Halabja	Hawar	Kara Hanjira-D	HZ-IK-44591	63,000
957	Halabja	Byara	Halabja	Hawar	Kara Hanjira-E	HZ-IK-44592	43,000
958	Halabja	Byara	Halabja	Kharpane	Qalla Mortka-Qallay Gawran-A	HZ-IK-41103	44,500
959	Halabja	Byara	Halabja	Kharpane	Qalla Mortka-Qallay Gawran-B	HZ-IK-41104	32,700
960	Halabja	Byara	Halabja	Kharpane	Qalla Mortka-Qallay Gawran-C (Qutay Manane)	HZ-IK-41105	18,500
961	Halabja	Byara	Halabja	Kharpane	Qutay Challa Bafrika-A	HZ-IK-41018	257,250
962	Halabja	Byara	Halabja	Kharpane	Qutay Challa Bafrika-Shiwy Kalawakan-B	HZ-IK-41565	13,000
963	Halabja	Byara	Halabja	Kharpane	Shany Kany Sharan	HZ-IK-41019	15,000
964	Halabja	Byara	Halabja	Palanyan	Kani Miran-Dolly Tawani-Dara Panan- Sura Halala-Hawary Shekhaly-B	HZ-IK-41487	27,700
965	Halabja	Byara	Halabja	Palanyan	Kani Miran-Dolly Tawani-Hawary Shekhaly-Dara Panan-Sura Halala-A	HZ-IK-41486	44,500
966	Halabja	Byara	Halabja	Palanyan	Quly Gawra	HZ-IK-41682	35,500
967	Halabja	Byara	Halabja	Sargat	Kani Sur-Qalay Sargat	HZ-IK-40398	13,500
968	Halabja	Byara	Halabja	Sargat	Mlaga Tawanina	HZ-IK-41560	8,500
969	Halabja	Byara	Halabja	Sargat	Qalay Sargat	HZ-IK-40397	5,250
970	Halabja	Byara	Halabja	Sosakan	Saraway Sosakan- Topkhana (Lasi Sharafe)-A	HZ-IK-41680	24,700
971	Halabja	Byara	Halabja	Sosakan	Saraway Sosakan- Topkhana (Lasi Sharafe)-B	HZ-IK-41681	28,000
972	Halabja	Byara	Halabja	Tawella	Bakhy Hama Karim- Shaw Sana-Bakhy nasraddin	HZ-IK-40912	13,000
973	Halabja	Byara	Halabja	Tawella	Bar Joga-Zawy Tofiq San Ahmad	HZ-IK-41476	310
974	Halabja	Byara	Halabja	Tawella	Cemarawar-Bakha Gwezy Muhamad-C (Pshty Malli Aliaya Sana)	HZ-IK-41035	35,500
975	Halabja	Byara	Halabja	Tawella	Chami Awisar-Naw Chamaka-Bardam kani Awesar	HZ-IK-40903	1,500
976	Halabja	Byara	Halabja	Tawella	Lapaly Chiyay Qula- B1	HZ-IK-41022	49,000
977	Halabja	Byara	Halabja	Tawella	Lapaly Chiyay Qula- C (Pshty Qula-pshty Hana)	HZ-IK-41023	98,500
978	Halabja	Byara	Halabja	Tawella	Lapaly Chiyay Qula- D (Jambaz -pshty Bakhy Moameen)	HZ-IK-41024	47,222

979	Halabja	Byara	Halabja	Tawella	Lapaly Chiyay Qula-E (Pshty Banan -Psht rRazy Star)	HZ-IK-41025	40,400
980	Halabja	Byara	Halabja	Tawella	Pshti Nuqmakam-Chami Awesar-B	HZ-IK-40905	16,500
981	Halabja	Byara	Halabja	Tawella	Zawy Laradar	HZ-IK-40973	4,000
982	Halabja	Byara	Halabja	Tawera	Kolane Mewakan-Kani Hamadan-Darbany Dolla Rash	HZ-IK-40968	3,000
983	Halabja	Byara	Halabja	Tawera	Pshty Toy Shekhy Mam	HZ-IK-40952	5,250
984	Halabja	Byara	Halabja	Tawera	Tallg-Ally Zangoll-A	HZ-IK-40958	17,500
985	Halabja	Byara	Halabja	Tawera	Tallg-Ally Zangoll-B	HZ-IK-40959	42,000
986	Halabja	Khurmali	Halabja	Ahmed Awa	Baba Zardalla-A	HZ-IK-40302	10,200
987	Halabja	Khurmali	Halabja	Ahmed Awa	Baba Zardalla-B	HZ-IK-40297	115,250
988	Halabja	Khurmali	Halabja	Ahmed Awa	Baba Zardalla-C	HZ-IK-40298	1,500
989	Halabja	Khurmali	Halabja	Ahmed Awa	Baba Zardalla-D	HZ-IK-40299	59,000
990	Halabja	Khurmali	Halabja	Ahmed Awa	Baba Zardalla-E	HZ-IK-40300	39,000
991	Halabja	Khurmali	Halabja	Ahmed Awa	Baba Zardalla-F	HZ-IK-40301	14,331
992	Halabja	Khurmali	Halabja	Amura	Mala Qazana-A	HZ-IK-40557	30,645
993	Halabja	Khurmali	Halabja	Amura	Mala Qazana-Regay Harmela-B	HZ-IK-40558	16,500
994	Halabja	Khurmali	Halabja	Amura	Mlay Amura-Mlay Qalata	HZ-IK-40568	64,000
995	Halabja	Khurmali	Halabja	Amura	Rwsha Gawra-Zwy Hji Fayaq-Bana Grdala	HZ-IK-40569	43,110
996	Halabja	Khurmali	Halabja	Amura	Siyani Hama Amin-Syani Haji Rashid-A	HZ-IK-40559	65,900
997	Halabja	Khurmali	Halabja	Amura	Siyani Hama Amin-Syani Haji Rashid-B	HZ-IK-40560	72,585
998	Halabja	Khurmali	Halabja	Awaye Rostam Bag	Dara sulan	HZ-IK-40621	43,750
999	Halabja	Khurmali	Halabja	Bani Bnok	Bar Kani Qayla Khan-Shakhsa Grdalla	HZ-IK-40698	43,600
1000	Halabja	Khurmali	Halabja	Bani Bnok	Dura Bna bo Kani Zalka-Bane-Qaila Khan- Bane-A	HZ-IK-40702	55,885
1001	Halabja	Khurmali	Halabja	Bani Bnok	Dura Bna bo Kani Zalka-Bane-Qaila Khan- Bane-B	HZ-IK-40703	117,000
1002	Halabja	Khurmali	Halabja	Bani Bnok	Dura Bna bo Kani Zalka-Bane-Qaila Khan-C Kani Zalaka	HZ-IK-40704	98,461
1003	Halabja	Khurmali	Halabja	Bani Bnok	Dura Bna bo Kani Zalka-Bane-Qaila Khan-D Nawre	HZ-IK-40705	5,830
1004	Halabja	Khurmali	Halabja	Bani Bnok	Dura Bna bo Kani Zalka-Bane-Qaila Khan-E Nawre	HZ-IK-40706	15,607
1005	Halabja	Khurmali	Halabja	Bani Bnok	Dura Bna bo Kani Zalka-Bane-Qaila Khan-F Zawi Qallaw	HZ-IK-40707	153,379
1006	Halabja	Khurmali	Halabja	Bani Bnok	Dura Bna bo Kani Zalka-Bane-Qaila Khan-G Piyada Kuzhraw	HZ-IK-40708	36,950
1007	Halabja	Khurmali	Halabja	Bani Bnok	Dura Bna bo Kani Zalka-Bane-Qaila Khan-H Sar Sirakan	HZ-IK-40709	27,000

1008	Halabja	Khurmali	Halabja	Bani Bnok	Dura Bna bo Kani Zalka-Bane-Qaila Khan-I Mewle	HZ-IK-40710	51,250
1009	Halabja	Khurmali	Halabja	Bani Bnok	Dura Bna bo Kani Zalka-Bane-Qaila Khan-J Kani Ga Galaka	HZ-IK-40711	6,000
1010	Halabja	Khurmali	Halabja	Bani Bnok	Lay Awayi-Hawara Kon	HZ-IK-42639	14,000
1011	Halabja	Khurmali	Halabja	Bani Bnok	Psht Kany Qayla Khan-Shekha Kuzhyaw-C Quchi Bardabal	HZ-IK-40701	60,821
1012	Halabja	Khurmali	Halabja	Bani Bnok	Psht Qayla Khan-Shekha Kuzhyaw-A Bar Kani Biyaka	HZ-IK-40699	84,710
1013	Halabja	Khurmali	Halabja	Bani Bnok	Psht Qayla Khan-Shekha Kuzhyaw-B Pisht Kani Biyaka	HZ-IK-40700	93,500
1014	Halabja	Khurmali	Halabja	Bani Bnok	Sar darabna-A	MF-IK-998	82,740
1015	Halabja	Khurmali	Halabja	Bani Bnok	Sardarabna-Qaila Khan -B	MF-IK-1432	65,592
1016	Halabja	Khurmali	Halabja	Bani Bnok	Sardarabna-A1	HZ-IK-42834	2,000
1017	Halabja	Khurmali	Halabja	Bani Bnok	Sardarabna-A2	HZ-IK-42833	65,000
1018	Halabja	Khurmali	Halabja	Bani Shar	Bany Shary Kon	HZ-IK-40540	4,000
1019	Halabja	Khurmali	Halabja	Bani Shar	Jaday Gir dy Garol-B	MF-IK-917	19,859
1020	Halabja	Khurmali	Halabja	Bani Shar	Jaday Gir dy Garol-C	MF-IK-918	4,593
1021	Halabja	Khurmali	Halabja	Bani Shar	Mlay Amora-Psht Karezaka	HZ-IK-42440	16,000
1022	Halabja	Khurmali	Halabja	Bardah Ball	Qabri Bla	HZ-IK-40683	28,400
1023	Halabja	Khurmali	Halabja	Bardah Ball	Quchi Barda Bal	HZ-IK-40682	29,900
1024	Halabja	Khurmali	Halabja	Chnara	Beakay Shekh Rahim (Naw Deyaka)	HZ-IK-40938	41,500
1025	Halabja	Khurmali	Halabja	Chnara	Dokony-A	HZ-IK-43131	91,000
1026	Halabja	Khurmali	Halabja	Chnara	Dokony-B	HZ-IK-43132	81,000
1027	Halabja	Khurmali	Halabja	Chnara	Dokony-C	HZ-IK-43133	26,000
1028	Halabja	Khurmali	Halabja	Chnara	Harme Kolakan-A	HZ-IK-43112	106,000
1029	Halabja	Khurmali	Halabja	Chnara	Harme Kolakan-B	HZ-IK-43113	142,000
1030	Halabja	Khurmali	Halabja	Chnara	Harme Kolakan-C	HZ-IK-43114	101,000
1031	Halabja	Khurmali	Halabja	Chnara	Harme Kolakan-D	HZ-IK-43115	114,000
1032	Halabja	Khurmali	Halabja	Chnara	Harme Kolakan-E	HZ-IK-43116	78,000
1033	Halabja	Khurmali	Halabja	Chnara	Harme Kolakan-F	HZ-IK-43117	60,000
1034	Halabja	Khurmali	Halabja	Chnara	Naw Deyaka-Markhazan	HZ-IK-40953	84,000
1035	Halabja	Khurmali	Halabja	Dara Gulan	Mla Halajan-A	MF-IK-942	159,258
1036	Halabja	Khurmali	Halabja	Daramar	27 Dolaw	HZ-IK-40282	2,360
1037	Halabja	Khurmali	Halabja	Daramar	Barza Ban	HZ-IK-40153	28,000
1038	Halabja	Khurmali	Halabja	Daramar	Barzana Dol-A	HZ-IK-40279	6,700
1039	Halabja	Khurmali	Halabja	Daramar	Barzana Dol-B	HZ-IK-40281	9,780
1040	Halabja	Khurmali	Halabja	Daramar	Dol Aawga	HZ-IK-40287	8,100
1041	Halabja	Khurmali	Halabja	Daramar	Kani Mofar	HZ-IK-40149	17,000
1042	Halabja	Khurmali	Halabja	Daramar	Maraula-A	HZ-IK-40202	133,000
1043	Halabja	Khurmali	Halabja	Daramar	Maraula-B	HZ-IK-40284	8,650
1044	Halabja	Khurmali	Halabja	Daramar	Mlang zhahawand-Barzana Dol	HZ-IK-40286	143,775
1045	Halabja	Khurmali	Halabja	Daramar	Qalay Sula	HZ-IK-40193	8,000

1046	Halabja	Khurmali	Halabja	Daramar	Qalwaza Charmu	HZ-IK-40148	37,257
1047	Halabja	Khurmali	Halabja	Gachena	Challa Suta Marawy-Hama Karim Dakawto-A	HZ-IK-40960	40,000
1048	Halabja	Khurmali	Halabja	Gachena	Challa Suta Marawy-Hama Karim Dakawto-B	HZ-IK-40961	48,000
1049	Halabja	Khurmali	Halabja	Gachena	Challa Suta Marawy-Hama Karim Dakawto-C	HZ-IK-40962	33,250
1050	Halabja	Khurmali	Halabja	Gachena	Challa Suta Marawy-Hama Karim Dakawto-D	HZ-IK-40963	150,500
1051	Halabja	Khurmali	Halabja	Gachena	Challa Suta Marawy-Hama Karim Dakawto-E	HZ-IK-40964	141,250
1052	Halabja	Khurmali	Halabja	Gachena	Challa Suta Marawy-Hama Karim Dakawto-F	HZ-IK-40965	65,100
1053	Halabja	Khurmali	Halabja	Gachena	Challa Suta Marawy-Hama Karim Dakawto-G	HZ-IK-40966	94,100
1054	Halabja	Khurmali	Halabja	Gachena	Challa Suta Marawy-Hama Karim Dakawto-H	HZ-IK-40967	8,600
1055	Halabja	Khurmali	Halabja	Gachena	Cham Showmaty	HZ-IK-40821	65,000
1056	Halabja	Khurmali	Halabja	Gachena	Mewli	HZ-IK-40696	121,000
1057	Halabja	Khurmali	Halabja	Gachena	Pla Darina-Dara Well	HZ-IK-40694	145,000
1058	Halabja	Khurmali	Halabja	Gula Khana	Yali Rkabardaka	HZ-IK-40925	48,500
1059	Halabja	Khurmali	Halabja	Hany Qul	Bany Barz-A	HZ-IK-40431	109,000
1060	Halabja	Khurmali	Halabja	Hany Qul	Bany Barz-B	HZ-IK-40432	164,000
1061	Halabja	Khurmali	Halabja	Hany Qul	Bany Barz-C	HZ-IK-40433	280,000
1062	Halabja	Khurmali	Halabja	Hany Qul	Bany Barz-D	HZ-IK-40434	105,000
1063	Halabja	Khurmali	Halabja	Hany Qul	Bany Hanaran-A	HZ-IK-40435	124,000
1064	Halabja	Khurmali	Halabja	Hany Qul	Bany Hanaran-B	HZ-IK-40436	39,000
1065	Halabja	Khurmali	Halabja	Hany Qul	Barwa Shirina	HZ-IK-40430	510
1066	Halabja	Khurmali	Halabja	Hany Qul	Mla Qondara	HZ-IK-40437	30,000
1067	Halabja	Khurmali	Halabja	Kani Askan	Bany Hamai Smayl-A	HZ-IK-40405	96,500
1068	Halabja	Khurmali	Halabja	Kani Askan	Bany Hamai Smayl-B	HZ-IK-40406	7,000
1069	Halabja	Khurmali	Halabja	Kani Askan	Bany Hamai Smayl-C	HZ-IK-40407	51,500
1070	Halabja	Khurmali	Halabja	Kani Askan	Bany Hawa-A	HZ-IK-40409	57,500
1071	Halabja	Khurmali	Halabja	Kani Askan	Bany Hawa-B	HZ-IK-40410	73,000
1072	Halabja	Khurmali	Halabja	Kani Askan	Bany Hawa-C	HZ-IK-40411	38,000
1073	Halabja	Khurmali	Halabja	Kani Askan	Bany Sheran-A	HZ-IK-40403	104,000
1074	Halabja	Khurmali	Halabja	Kani Askan	Bany Sheran-B	HZ-IK-40404	67,000
1075	Halabja	Khurmali	Halabja	Kani Askan	Bardy Shwan (Gachena-Bana Chaqalawy)-B	HZ-IK-40294	30,600
1076	Halabja	Khurmali	Halabja	Kshadary	Satraka-A.	MF-IK-1358	5,461
1077	Halabja	Khurmali	Halabja	Kshadary	Satraka-B.	MF-IK-1359	2,748
1078	Halabja	Khurmali	Halabja	Kshadary	Zawara re-Kany araban-A.	MF-IK-1348	2,578
1079	Halabja	Khurmali	Halabja	Kshadary	Zawara re-Kany araban-B.	MF-IK-1349	3,889
1080	Halabja	Khurmali	Halabja	Meri Sur	Ban Bar Zard	HZ-IK-43719	57,000
1081	Halabja	Khurmali	Halabja	Meri Sur	Ban Gradala	HZ-IK-40576	71,000

1082	Halabja	Khurmali	Halabja	Meri Sur	Dara Kora-Mila Qazana-A	HZ-IK-40572	65,000
1083	Halabja	Khurmali	Halabja	Meri Sur	Dara Kora-Mila Qazana-B	HZ-IK-40573	28,500
1084	Halabja	Khurmali	Halabja	Meri Sur	Hazara Son-Chamy Haspe Ner-Bardam Ashkawtaka	HZ-IK-40574	16,500
1085	Halabja	Khurmali	Halabja	Meri Sur	Qochy Lojar-A	HZ-IK-40570	85,000
1086	Halabja	Khurmali	Halabja	Meri Sur	Qochy Lojar-B	HZ-IK-40571	23,000
1087	Halabja	Khurmali	Halabja	Meri Sur	Quly Janbaz-Kuna Tarik	HZ-IK-40575	39,500
1088	Halabja	Khurmali	Halabja	Nawie	Glenjan.	MF-IK-1406	10,047
1089	Halabja	Khurmali	Halabja	Nawie	Kany Hama Bafraw.	MF-IK-1364	26,399
1090	Halabja	Khurmali	Halabja	Nawie	Kawa Baya Fawy-A	HZ-IK-40668	11,100
1091	Halabja	Khurmali	Halabja	Nawie	Kawa Baya Fawy-B	HZ-IK-40669	5,300
1092	Halabja	Khurmali	Halabja	Nawie	Kawa Baya Fawy-C	HZ-IK-40670	23,000
1093	Halabja	Khurmali	Halabja	Nawie	Makhsod Tapa	HZ-IK-40674	3,050
1094	Halabja	Khurmali	Halabja	Nawie	Rabayay Bani Sheran-Ashkawti Shamsam	HZ-IK-40675	6,600
1095	Halabja	Khurmali	Halabja	Nawie	Takhty Bani Sheran-Zawyakay Mam Wasman	HZ-IK-40673	32,500
1096	Halabja	Khurmali	Halabja	Nawie	Zawy Salaha Wsha-Pacha Payar-A	HZ-IK-40739	28,000
1097	Halabja	Khurmali	Halabja	Nawie	Zawy Salaha Wsha-Pacha Payar-B	HZ-IK-40740	7,700
1098	Halabja	Khurmali	Halabja	Nawie	Zawy Salaha Wsha-Pacha Payar-C	HZ-IK-40741	19,250
1099	Halabja	Khurmali	Halabja	Qajir	Chamy Reshen (Kany Kamala)-A.	MF-IK-1247	6,182
1100	Halabja	Khurmali	Halabja	Qajir	Chamy Reshen (Kany Kamala)-B.	MF-IK-1248	2,879
1101	Halabja	Khurmali	Halabja	Qajir	Chamy Reshen (Kany Kamala)-C.	MF-IK-1249	2,850
1102	Halabja	Khurmali	Halabja	Qajir	Chamy Reshen (Kany Kamala)-D.	MF-IK-1271	3,218
1103	Halabja	Khurmali	Halabja	Qajir	Kani Bawa Shekh-Bardam Grdy Qajr-Kani Zanyana-B	HZ-IK-42814	22,500
1104	Halabja	Khurmali	Halabja	Shira Marr	Grda Grwe-Grdee Gree-B	HZ-IK-40923	21,500
1105	Halabja	Khurmali	Halabja	Shira Marr	Grdy Younis-B	HZ-IK-40924	9,000
1106	Halabja	Khurmali	Halabja	Tapa Rezina	Grdy Matta-A	HZ-IK-40651	3,500
1107	Halabja	Khurmali	Halabja	Tapa Sarqula	Chala Rash-C	HZ-IK-40349	1,710
1108	Halabja	Khurmali	Halabja	Yalan Pe	Bani Mar-B	HZ-IK-40745	68,500
1109	Halabja	Khurmali	Halabja	Yalan Pe	Bani Mar-C	HZ-IK-40746	198,000
1110	Halabja	Khurmali	Halabja	Yalan Pe	Bani Mar-D	HZ-IK-40747	78,000
1111	Halabja	Khurmali	Halabja	Yalan Pe	Shakhy Raza Mozan-Qabrsanaka-F Kala Gaharan Pisht Hanabakan	HZ-IK-40748	71,000
1112	Halabja	Khurmali	Halabja	Zalm	Dollawy Gawr	HZ-IK-40451	63,000
1113	Halabja	Khurmali	Halabja	Zalm	Dolly Blch	HZ-IK-40312	1,360
1114	Halabja	Khurmali	Halabja	Zalm	Mlagai Bera (Beraga)	HZ-IK-40309	35,000
1115	Halabja	Khurmali	Halabja	Zalm	Rzhaw	HZ-IK-40311	13,730
1116	Halabja	Khurmali	Halabja	Zalm	Wshka Nawy Sarw-Kani Sarw	HZ-IK-40310	12,000
1117	Halabja	Khurmali	Halabja	Zalm	Zawy Tanur-Bakhy Nassa	HZ-IK-40339	81,440

1118	Halabja	Sirwan	Halabja	Ababaili	Chaly Aminy Waly Khan	HZ-IK-40758	20,000
1119	Halabja	Sirwan	Halabja	Ababaili	Kali Haluzha	HZ-IK-40697	16,000
1120	Halabja	Sirwan	Halabja	Ababaili	Shnrwey-Chala Bafri-A	HZ-IK-40692	90,000
1121	Halabja	Sirwan	Halabja	Ababaili	Shnrwey-Chala Bafri-B	HZ-IK-40693	96,000
1122	Halabja	Sirwan	Halabja	Banan	Chami Emami Ali	HZ-IK-41685	64,900
1123	Halabja	Sirwan	Halabja	Banan	Kalawakany Garawe-Garawe	HZ-IK-41684	28,900
1124	Halabja	Sirwan	Halabja	Bashi Pirik	Kazhi Bashi Perik-A	HZ-IK-44594	38,000
1125	Halabja	Sirwan	Halabja	Bashi Pirik	Kazhi Bashi Perik-B	HZ-IK-44595	54,000
1126	Halabja	Sirwan	Halabja	Bashi Pirik	Kazhi Bashi Perik-C	HZ-IK-44597	184,000
1127	Halabja	Sirwan	Halabja	Bashi Pirik	Kazhi Bashi Perik-D	HZ-IK-44601	260
1128	Halabja	Sirwan	Halabja	Boyn	Bafri Meri-A	HZ-IK-43106	23,500
1129	Halabja	Sirwan	Halabja	Boyn	Bafri Meri-B	HZ-IK-43107	7,000
1130	Halabja	Sirwan	Halabja	Boyn	Bafri Meri-C	HZ-IK-43108	10,400
1131	Halabja	Sirwan	Halabja	Boyn	Bafri Meri-D	HZ-IK-43109	75,000
1132	Halabja	Sirwan	Halabja	Boyn	Bafri Meri-E	HZ-IK-43110	21,000
1133	Halabja	Sirwan	Halabja	Boyn	Bafri Meri-F	HZ-IK-43111	16,500
1134	Halabja	Sirwan	Halabja	Boyn	Kanga Barz-A	HZ-IK-40733	14,229
1135	Halabja	Sirwan	Halabja	Boyn	Kanga Barz-B	HZ-IK-40734	19,979
1136	Halabja	Sirwan	Halabja	Boyn	Nykhtay Shnrwe(Dara Rash)	HZ-IK-41057	45,000
1137	Halabja	Sirwan	Halabja	Chnar	Pali Klashyan	HZ-IK-41255	15,900
1138	Halabja	Sirwan	Halabja	Chnar	Sarini Doly Pacha Lar-A	HZ-IK-41228	19,250
1139	Halabja	Sirwan	Halabja	Chnar	Sarini Doly Pacha Lar-B	HZ-IK-41229	14,000
1140	Halabja	Sirwan	Halabja	Chnar	Sartopi Kuna Pshila	HZ-IK-41256	10,000
1141	Halabja	Sirwan	Halabja	Gachena	Bary piyada rey mla	HZ-IK-40239	57,000
1142	Halabja	Sirwan	Halabja	Gachena	Chaw Charmg	HZ-IK-40586	25,500
1143	Halabja	Sirwan	Halabja	Grdanawi	Chaw Charmig	HZ-IK-43259	62,000
1144	Halabja	Sirwan	Halabja	Grdanawi	Pali Pishti Malan	HZ-IK-40672	242,000
1145	Halabja	Sirwan	Halabja	Hana Zhala	Mlay Malan	HZ-IK-40644	20,000
1146	Halabja	Sirwan	Halabja	Hana Zhala	Nejay Teliscan	HZ-IK-40645	6,000
1147	Halabja	Sirwan	Halabja	Hana Zhala	Waizok-A	HZ-IK-40642	1,700
1148	Halabja	Sirwan	Halabja	Kani Gwez	Hasaraka -bardam hasaraka	MF-IK-1531	23,358
1149	Halabja	Sirwan	Halabja	Kawtah	Darongzangy	HZ-IK-40671	43,000
1150	Halabja	Sirwan	Halabja	Kulimtkan	Polejik	HZ-IK-41686	2,500
1151	Halabja	Sirwan	Halabja	Kusawah	Bakhy Haji Omar	HZ-IK-43395	4,900
1152	Halabja	Sirwan	Halabja	Kusawah	Chami Rey Boyen	HZ-IK-43489	155,000
1153	Halabja	Sirwan	Halabja	Kusawah	Mlay Gamalk-A	HZ-IK-43466	43,500
1154	Halabja	Sirwan	Halabja	Kusawah	Mlay Gamalk-B	HZ-IK-43467	11,000
1155	Halabja	Sirwan	Halabja	Kusawah	Sazan Ro	HZ-IK-43405	87,000
1156	Halabja	Sirwan	Halabja	Lawaran	Doly Nechirgan-A	HZ-IK-43168	97,000
1157	Halabja	Sirwan	Halabja	Lawaran	Doly Nechirgan-B	HZ-IK-43169	130,000
1158	Halabja	Sirwan	Halabja	Nawar	Shany Bakhy Abdulkarim	HZ-IK-40544	45,000
1159	Halabja	Sirwan	Halabja	Nejala	Razapan-Zahoran-Sekoy Nayjala Dawry Makhfaraka-A	HZ-IK-41220	42,900

1160	Halabja	Sirwan	Halabja	Nejala	Razapan–Zahoran– Sekoy Nayjala Dawry Makhfaraka- B	HZ-IK-41218	25,500
1161	Halabja	Sirwan	Halabja	Nejala	Razapan–Zahoran– Sekoy Nayjala Dawry Makhfaraka- C	HZ-IK-41221	37,100
1162	Halabja	Sirwan	Halabja	Saraw	Chaly Bzna Qut	HZ-IK-40650	27,500
1163	Halabja	Sirwan	Halabja	Saraw	Zinjeeray Lutkay Balambo-A	HZ-IK-40646	67,000
1164	Halabja	Sirwan	Halabja	Saraw	Zinjeeray Lutkay Balambo-B	HZ-IK-40647	63,000
1165	Halabja	Sirwan	Halabja	Saraw	Zinjeeray Lutkay Balambo-C	HZ-IK-40648	87,200
1166	Halabja	Sirwan	Halabja	Saraw	Zinjeeray Lutkay Balambo-D	HZ-IK-40649	103,000
1167	Halabja	Sirwan	Halabja	Sazan	Bardy Qalawan	HZ-IK-40628	26,000
1168	Halabja	Sirwan	Halabja	Sazan	Baska Bardina	HZ-IK-40629	58,000
1169	Halabja	Sirwan	Halabja	Sazan	Magir	HZ-IK-40630	19,500
1170	Halabja	Sirwan	Halabja	Sazan	Sar Kawrgi Sazan-A	HZ-IK-40623	122,000
1171	Halabja	Sirwan	Halabja	Sazan	Sar Kawrgi Sazan-B	HZ-IK-40624	101,000
1172	Halabja	Sirwan	Halabja	Sazan	Sar Kawrgi Sazan-C	HZ-IK-40625	33,000
1173	Halabja	Sirwan	Halabja	Sazan	Sar Kawrgi Sazan-D	HZ-IK-40626	105,000
1174	Halabja	Sirwan	Halabja	Tappa Tolka	Tapakal	HZ-IK-40971	18,000
1175	Halabja	Sirwan	Halabja	Tuni Haji Hasan	Mama Shayi-Kani Mate-A	HZ-IK-42711	27,000
1176	Halabja	Sirwan	Halabja	Tuni Haji Hasan	Mlay Sera Jar	HZ-IK-42569	28,300
1177	Slemani	Bakrajo	Sulaymaniya	Challga	Riza Daraka-A	MF-IK-1473	42,352
1178	Slemani	Bakrajo	Sulaymaniya	Challga	Riza Daraka-B	MF-IK-1475	33,694
1179	Slemani	Bakrajo	Sulaymaniya	Challga	Shakhy Pawana-A	MF-IK-1476	28,016
1180	Slemani	Bakrajo	Sulaymaniya	Challga	Shakhy Pawana-B	MF-IK-1477	20,118
1181	Slemani	Bakrajo	Sulaymaniya	Dartwy Haris	Sangaraka	MF-IK-217	4,400
1182	Slemani	Bakrajo	Sulaymaniya	Karez Kllaw	Shiwy Kany Zaman	MF-IK-833	2,282
1183	Slemani	Bakrajo	Sulaymaniya	Qulqula	Raba Balla Barz - Tallashan	HZ-IK-40763	28,500
1184	Slemani	Bawa Khoshen	Darbandihkan	Faqe Jina	Rasula Qulla	HZ-IK-42675	2,500
1185	Slemani	Bazyan	Sulaymaniya	Allaiy	Kani Quchka- Qutaka-Quchka Gawra-B	HZ-IK-40762	13,000
1186	Slemani	Bazyan	Sulaymaniya	Hanjira	Lutay Nawrozaka	HZ-IK-40766	72,938
1187	Slemani	Bazyan	Sulaymaniya	Kani Shaitan	Kona kamtyaraka	MF-IK-1468	13,793
1188	Slemani	Betwata	Ranya	Dwawa	Kani Mala Zhn	HZ-IK-40160	26,620
1189	Slemani	Betwata	Ranya	Dwawa	Lutkay Sheshar-Bn Rawka-B	HZ-IK-40387	3,700
1190	Slemani	Betwata	Ranya	Dwawa	Lutkay Shyshar	HZ-IK-40142	27,775
1191	Slemani	Betwata	Ranya	Dwawa	Qalatk	HZ-IK-40143	10,800
1192	Slemani	Betwata	Ranya	Dwawa	Qopa Rash-Qopy Dolla Span-A	HZ-IK-42896	60,000
1193	Slemani	Betwata	Ranya	Dwawa	Qopa Rash-Qopy Dolla Span-B	HZ-IK-42897	32,500
1194	Slemani	Betwata	Ranya	Hartal	Bardy Spy	HZ-IK-41308	9,000
1195	Slemani	Betwata	Ranya	Hartal	Zaweta	HZ-IK-41265	13,720
1196	Slemani	Betwata	Ranya	Hartal	Zhara-Qopy Karush- A	HZ-IK-41306	23,355
1197	Slemani	Betwata	Ranya	Hartal	Zhara-Rabayay Zhara-B	HZ-IK-41307	44,702

1198	Slemani	Betwata	Ranya	Newa	Sari Neway	HZ-IK-40395	96,500
1199	Slemani	Bingird	Dukan	Hawara Barza	Dara Banan-A (Raze Hage Abas)	HZ-IK-40652	34,843
1200	Slemani	Bingird	Dukan	Hawara Barza	Dara Banan-B (Zawe Habibe)	HZ-IK-40653	52,500
1201	Slemani	Bingird	Dukan	Hawara Barza	Dara Banan-C (Bar Rozhy Darabanan)	HZ-IK-40654	81,000
1202	Slemani	Bingird	Dukan	Khur Khura	Garuy Biwery-Sary Zindanan-Bar Smail Hawez-A	HZ-IK-41844	57,000
1203	Slemani	Bingird	Dukan	Khur Khura	Garuy Biwery-Sary Zindanan-Bar Smail Hawez-B	HZ-IK-41845	44,400
1204	Slemani	Bingird	Dukan	Khur Khura	Garuy Biwery-Sary Zindanan-Bar Smail Hawez-C	HZ-IK-41846	49,500
1205	Slemani	Bingird	Dukan	Khur Khura	Garuy Biwery-Sary Zindanan-Bar Smail Hawez-D	HZ-IK-41847	42,000
1206	Slemani	Bingird	Dukan	Khur Khura	Garuy Biwery-Sary Zindanan-Bar Smail Hawez-E	HZ-IK-41848	42,000
1207	Slemani	Bingird	Dukan	Khur Khura	Garuy Biwery-Sary Zindanan-Bar Smail Hawez-F	HZ-IK-41868	40,000
1208	Slemani	Bingird	Dukan	Khur Khura	Garuy Biwery-Sary Zindanan-Bar Smail Hawez-G	HZ-IK-41871	41,300
1209	Slemani	Bingird	Dukan	Khur Khura	Garuy Biwery-Sary Zindanan-Bar Smail Hawez-H	HZ-IK-41873	42,600
1210	Slemani	Bingird	Dukan	Khur Khura	Garuy Biwery-Sary Zindanan-Bar Smail Hawez-I	HZ-IK-41888	48,000
1211	Slemani	Bingird	Dukan	Khur Khura	Garuy Biwery-Sary Zindanan-Bar Smail Hawez-J	HZ-IK-41889	69,000
1212	Slemani	Bingird	Dukan	Khur Khura	Garuy Biwery-Sary Zindanan-Bar Smail Hawez-K	HZ-IK-41890	63,400
1213	Slemani	Bingird	Dukan	Kwera Kany	Mir Watman-Shina Rut-Psht Gory Qara Srd-I	HZ-IK-44499	33,000
1214	Slemani	Bingird	Dukan	Kwera Kany	Mir Watman-Shina Rut-Psht Gory Qara Srd-Q	HZ-IK-44500	45,000
1215	Slemani	Bingird	Dukan	Kwera Kany	Mir Watman-Shina Rut-Psht Gory Qara Srd-R	HZ-IK-44501	25,000
1216	Slemani	Bingird	Dukan	Kwera Kany	Mir Watman-Shina Rut-Psht Gory Qara Srd-S	HZ-IK-44502	30,000
1217	Slemani	Bingird	Dukan	Kwera Kany	Mir Watman-Shina Rut-Psht Gory Qara Srd-T	HZ-IK-44503	35,000
1218	Slemani	Bingird	Dukan	Kwera Kany	Mir Watman-Shina Rut-Psht Gory Qara Srd-U	HZ-IK-44504	37,500
1219	Slemani	Bingird	Dukan	Kwera Kany	Mir Watman-Shina Rut-Psht Gory Qara Srd-V	HZ-IK-44505	40,000
1220	Slemani	Bingird	Dukan	Kwera Kany	Mir Watman-Shina Rut-Psht Gory Qara Srd-K	HZ-IK-44412	47,000
1221	Slemani	Bingird	Dukan	Kwera Kany	Mir Watman-Shina Rut-Psht Gory Qara Srd-L	HZ-IK-44416	40,000

1222	Slemani	Bingird	Dukan	Kwera Kany	Mir Watman-Shina Rut-Psht Gory Qara Srd-M	HZ-IK-44417	45,000
1223	Slemani	Bingird	Dukan	Kwera Kany	Mir Watman-Shina Rut-Psht Gory Qara Srd-N	HZ-IK-44418	53,500
1224	Slemani	Bingird	Dukan	Kwera Kany	Mir Watman-Shina Rut-Psht Gory Qara Srd-O	HZ-IK-44419	62,000
1225	Slemani	Bingird	Dukan	Kwera Kany	Mir Watman-Shina Rut-Psht Gory Qara Srd-P	HZ-IK-44420	61,500
1226	Slemani	Bingird	Dukan	Palko	Dupl	HZ-IK-40238	24,000
1227	Slemani	Bingird	Dukan	Palko	Kalen-Razy Hamay Khalifa	HZ-IK-42406	13,000
1228	Slemani	Bingird	Dukan	Sharisten	Qalaty Gawra	HZ-IK-40657	38,000
1229	Slemani	Bingird	Dukan	Yakhiyan	Mla Ba-Hawari Kawte-A	HZ-IK-43153	34,233
1230	Slemani	Bingird	Dukan	Yakhiyan	Mla Ba-Hawari Kawte-B	HZ-IK-44615	208,000
1231	Slemani	Chwarqurna	Ranya	Bestana	Pshty Kani Qur-A/1	HZ-IK-41761	37,000
1232	Slemani	Chwarqurna	Ranya	Bestana	Pshty Kani Qur-A/2	HZ-IK-41762	40,200
1233	Slemani	Chwarqurna	Ranya	Bestana	Pshty Kani Qur-A/3	HZ-IK-41763	42,200
1234	Slemani	Chwarqurna	Ranya	Bestana	Pshty Kani Qur-A/4	HZ-IK-41764	44,700
1235	Slemani	Chwarqurna	Ranya	Bestana	Pshty Kani Qur-A/5	HZ-IK-41765	29,700
1236	Slemani	Chwarqurna	Ranya	Bestana	Pshty Kani Qur-B1	HZ-IK-41828	32,800
1237	Slemani	Chwarqurna	Ranya	Bestana	Pshty Kani Qur-B2	HZ-IK-41829	38,600
1238	Slemani	Chwarta	Sharbazher	Kisal Awa	Grd Ashan	MF-IK-186	28,500
1239	Slemani	Chwarta	Sharbazher	Qala Chwalan	Grdy Chorchor	HZ-IK-41288	6,200
1240	Slemani	Darbandikhan	Darbandihkan	Bani Bolan	Darabani Shekh Abdulla-Chama Gurgan-E	HZ-IK-42283	37,500
1241	Slemani	Darbandikhan	Darbandihkan	Bani Bolan	Darabani Shekh Abdulla-Chama Gurgan-F	HZ-IK-42284	12,000
1242	Slemani	Darbandikhan	Darbandihkan	Bani Bolan	Darabani Shekh Abdulla-Chama Gurgan-Kolay Nalay Khorsha-D	HZ-IK-42282	22,000
1243	Slemani	Darbandikhan	Darbandihkan	Bani Bolan	Darabani Shekh Abdulla-Chama Gurgan-Zawy Mala Fatah-G	HZ-IK-42285	63,000
1244	Slemani	Darbandikhan	Darbandihkan	Bani Bolan	Darabani Shekh Abdulla-Chama Gurgan-Kotarakan- Hanaraka-A	HZ-IK-42279	24,000
1245	Slemani	Darbandikhan	Darbandihkan	Bani Bolan	Darabani Shekh Abdulla-Chama Gurgan-Kotakan- Hanjiraka-B	HZ-IK-42280	26,500
1246	Slemani	Darbandikhan	Darbandihkan	Bani Bolan	Darabani Shekh Abdulla-Chama Gurgan-Wargay Hamawan-C	HZ-IK-42281	44,500
1247	Slemani	Darbandikhan	Darbandihkan	Berke	Kuna Kamtiar (Kuna Qamtaraka Bo Pala sutan)-A	HZ-IK-41055	13,000
1248	Slemani	Darbandikhan	Darbandihkan	Berke	Kuna Kamtiar (Kuna Qamtaraka Bo Pala sutan)-B	HZ-IK-41056	22,000
1249	Slemani	Darbandikhan	Darbandihkan	Chamarash	Naw Taq-Pshty Shana Drezh-B	HZ-IK-41010	63,000

1250	Slemani	Darbandikhan	Darbandihkan	Chamarash	Nawtaq – Pshty Shana Drezh	HZ-IK-40106	73,000
1251	Slemani	Darbandikhan	Darbandihkan	Chnara	Bakhy Kalen-Psht Ban Kalen	HZ-IK-41047	55,000
1252	Slemani	Darbandikhan	Darbandihkan	Dangawara	Aishe Khol Basar (Jamil Kuzhraw)	HZ-IK-41352	35,750
1253	Slemani	Darbandikhan	Darbandihkan	Dangawara	Fayza Re-Qaraqachaka-Qulataqeen-Barda Du Kun-Mlawangare-C	HZ-IK-43158	160,000
1254	Slemani	Darbandikhan	Darbandihkan	Dangawara	Fayza Re-Qaraqachaka-Qulataqeen-Bardadukon-Mlawangare (Faezare-Qaraqachaka)-A	HZ-IK-43213	89,000
1255	Slemani	Darbandikhan	Darbandihkan	Dangawara	Fayza Re-Qaraqachaka-Qulataqeen-Bardadukon-Mlawangare (Faezare-Qaraqachaka)-B	HZ-IK-43214	60,000
1256	Slemani	Darbandikhan	Darbandihkan	Dangawara	Merga Suraka (Merga Siraka)	HZ-IK-41351	17,000
1257	Slemani	Darbandikhan	Darbandihkan	Difi Khwaru	Mla Mord	HZ-IK-43490	8,000
1258	Slemani	Darbandikhan	Darbandihkan	Doli Nawhad	Doly Kawrga Qtwl	HZ-IK-42254	7,700
1259	Slemani	Darbandikhan	Darbandihkan	Gullani Haji Faraj	Bani Qamka	HZ-IK-43533	84,000
1260	Slemani	Darbandikhan	Darbandihkan	Gullani Haji Faraj	Cham Washk-Khwar Jada	HZ-IK-41477	49,215
1261	Slemani	Darbandikhan	Darbandihkan	Gullani Haji Faraj	Dara Gozal	HZ-IK-43529	236,000
1262	Slemani	Darbandikhan	Darbandihkan	Gullani Haji Faraj	Dola Drezh-Reya Spy-E	HZ-IK-43483	95,000
1263	Slemani	Darbandikhan	Darbandihkan	Gullani Haji Faraj	Dola Drezh-Reya Spy-F	HZ-IK-43484	55,500
1264	Slemani	Darbandikhan	Darbandihkan	Gullani Haji Faraj	Gameshan	HZ-IK-43531	126,000
1265	Slemani	Darbandikhan	Darbandihkan	Kani Kawa	Mlay Qabry Dosa-A	HZ-IK-42175	27,000
1266	Slemani	Darbandikhan	Darbandihkan	Kani Kawa	Mlay Qabry Dosa-B	HZ-IK-42177	36,500
1267	Slemani	Darbandikhan	Darbandihkan	Kani Kawa	Mlay Qabry Dosa-C	HZ-IK-42178	13,000
1268	Slemani	Darbandikhan	Darbandihkan	Kani Kawa	Qshlaghy Salim-A (Dolly Kawrga Qtul)	HZ-IK-41642	30,000
1269	Slemani	Darbandikhan	Darbandihkan	Kani Kawa	Qshlaghy Salim-B (Dolly Kawrga Qtul)	HZ-IK-41643	18,000
1270	Slemani	Darbandikhan	Darbandihkan	Kani Kawa	Qshlaghy Salim-C (Dolly Kawrga Qtul)	HZ-IK-41644	31,500
1271	Slemani	Darbandikhan	Darbandihkan	Kani Kawa	Qshlaghy Salim-D (Dolly Kawrga Qtul)-(Koladarin)	HZ-IK-41645	56,645
1272	Slemani	Darbandikhan	Darbandihkan	Kani Zhanan	Kani Zhanan-A	HZ-IK-42233	10,000
1273	Slemani	Darbandikhan	Darbandihkan	Kani Zhanan	Kani Zhanan-B	HZ-IK-42234	7,500
1274	Slemani	Darbandikhan	Darbandihkan	Kokoyi	Komala Mewaka-Barda Dukon-Saja Rashaka-A	HZ-IK-42929	124,000
1275	Slemani	Darbandikhan	Darbandihkan	Kokoyi	Komala Mewaka-Barda Dukon-Saja Rashaka-B	HZ-IK-42930	134,000
1276	Slemani	Darbandikhan	Darbandihkan	Kokoyi	Kula Baraz	HZ-IK-41485	3,800
1277	Slemani	Darbandikhan	Darbandihkan	Kokoyi	Mlay Ramak-Kani Zhala-A	HZ-IK-41473	48,000

1278	Slemani	Darbandikhan	Darbandihkan	Kokoyi	Mlay Ramak-Kani Zhala-B	HZ-IK-41474	44,000
1279	Slemani	Darbandikhan	Darbandihkan	Kokoyi	Mlay Ramak-Kani Zhala-C	HZ-IK-41475	32,000
1280	Slemani	Darbandikhan	Darbandihkan	Mortka	Dekonaka - I	MF-IK-1448	32,644
1281	Slemani	Darbandikhan	Darbandihkan	Mortka	Dekonaka- E	MF-IK-1065	47,855
1282	Slemani	Darbandikhan	Darbandihkan	Mortka	Dekonaka- F	MF-IK-1096	7,254
1283	Slemani	Darbandikhan	Darbandihkan	Mortka	Dekonaka- G	MF-IK-1097	5,074
1284	Slemani	Darbandikhan	Darbandihkan	Mortka	Dekonaka- H	MF-IK-1098	12,909
1285	Slemani	Darbandikhan	Darbandihkan	Mortka	Kargamil -B	MF-IK-1093	26,517
1286	Slemani	Darbandikhan	Darbandihkan	Mortka	Kargaml-Palgzhe-Shiwy Chnaraka (Gadizyao)-G	HZ-IK-41635	15,000
1287	Slemani	Darbandikhan	Darbandihkan	Mortka	Kargaml-Palgzhe-Shiwy Chnaraka (Grdy Baranan)-C	HZ-IK-41631	183,000
1288	Slemani	Darbandikhan	Darbandihkan	Mortka	Kargaml-Palgzhe-Shiwy Chnaraka (Kani Galauna)-H	HZ-IK-41636	29,000
1289	Slemani	Darbandikhan	Darbandihkan	Mortka	Kargaml-Palgzhe-Shiwy Chnaraka (Nayjanawabchkala)-D	HZ-IK-41632	130,750
1290	Slemani	Darbandikhan	Darbandihkan	Mortka	Kargaml-Palgzhe-Shiwy Chnaraka (Nayjanawabchkala)-E	HZ-IK-41633	66,000
1291	Slemani	Darbandikhan	Darbandihkan	Mortka	Kargaml-Palgzhe-Shiwy Chnaraka-F	HZ-IK-41634	157,000
1292	Slemani	Darbandikhan	Darbandihkan	Mortka	Marz Pasha-Marz Washa-Ballakaka-K	HZ-IK-42574	26,000
1293	Slemani	Darbandikhan	Darbandihkan	Mortka	Marz Pasha-Marz Washa-Harwraw (Klaw Rash)-G	HZ-IK-41744	97,500
1294	Slemani	Darbandikhan	Darbandihkan	Mortka	Marz Pasha-Marz Washa-Harwraw (Klaw Rash)-H	HZ-IK-41745	56,000
1295	Slemani	Darbandikhan	Darbandihkan	Mortka	Marz Pasha-Marz Washa-Harwraw (Marz Washak)-A	HZ-IK-41706	143,000
1296	Slemani	Darbandikhan	Darbandihkan	Mortka	Marz Pasha-Marz Washa-Harwraw (Marz Washak)-B	HZ-IK-41710	120,000
1297	Slemani	Darbandikhan	Darbandihkan	Mortka	Marz Pasha-Marz Washa-Harwraw (Marz Washak)-C	HZ-IK-41711	60,000
1298	Slemani	Darbandikhan	Darbandihkan	Mortka	Marz Pasha-Marz Washa-Harwraw (Marz Washak)-D	HZ-IK-41742	10,800
1299	Slemani	Darbandikhan	Darbandihkan	Mortka	Marz Pasha-Marz Washa-Harwraw (Marz Washak)-E	HZ-IK-41739	3,500
1300	Slemani	Darbandikhan	Darbandihkan	Mortka	Marz Pasha-Marz Washa-Harwraw (Marz Washak)-F	HZ-IK-41743	41,000
1301	Slemani	Darbandikhan	Darbandihkan	Mortka	Marz Pasha-Marz Washa-Harwraw-L	HZ-IK-42575	88,000
1302	Slemani	Darbandikhan	Darbandihkan	Mortka	Marz Pasha-Marz Washa-Harwraw-M	HZ-IK-42576	95,000
1303	Slemani	Darbandikhan	Darbandihkan	Mortka	Marz Pasha-Marz Washa-Harwraw-Mla Maimoon-O	HZ-IK-42578	77,200
1304	Slemani	Darbandikhan	Darbandihkan	Mortka	Marz Pasha-Marz Washa-Harwraw-N	HZ-IK-42577	194,000
1305	Slemani	Darbandikhan	Darbandihkan	Mortka	Marz Pasha-Marz Washa-Harwraw-P	HZ-IK-43235	51,000

					(Dari Hama Salih Bag)		
1306	Sleman	Darbandikhan	Darbandihkan	Mortka	Marz Pasha–Marz Washa-Harawraka (Klaw Rash)-I	HZ-IK-41768	86,000
1307	Sleman	Darbandikhan	Darbandihkan	Mortka	Marz Pasha–Marz Washa-Harawraka (Klaw Rash)-J	HZ-IK-41769	60,500
1308	Sleman	Darbandikhan	Darbandihkan	Mortka	Pshty Gozaka–Bar Jada to Majid Bag–Barda Dukon-J	HZ-IK-41469	69,800
1309	Sleman	Darbandikhan	Darbandihkan	Mortka	Pshty Gozaka–Bar Jada to Majid Bag–Barda Dukon-K	HZ-IK-41472	58,000
1310	Sleman	Darbandikhan	Darbandihkan	Mortka	Pshty Gozaka–Bar Jada to Majid Bag–Barda Dukon-L	HZ-IK-41471	10,150
1311	Sleman	Darbandikhan	Darbandihkan	Mortka	Sha Karam-Mlay Tallg (Pshty Kalakawi)-C	HZ-IK-42480	82,000
1312	Sleman	Darbandikhan	Darbandihkan	Mortka	Sha Karam-Mlay Tallg (Pshty Kalakawi)-D	HZ-IK-42481	44,000
1313	Sleman	Darbandikhan	Darbandihkan	Mortka	Sha Karam-Mlay Tallg-A	HZ-IK-41676	8,250
1314	Sleman	Darbandikhan	Darbandihkan	Mortka	Sha Karam-Mlay Tallg-B	HZ-IK-41677	20,600
1315	Sleman	Darbandikhan	Darbandihkan	Mortka	Sha Karam-Mlay Tallg-E	HZ-IK-42482	14,000
1316	Sleman	Darbandikhan	Darbandihkan	Psht Qala	Kali Aba- Kharmana Qul-A	HZ-IK-42308	61,000
1317	Sleman	Darbandikhan	Darbandihkan	Psht Qala	Kali Aba- Kharmana Qul-C	HZ-IK-42319	79,000
1318	Sleman	Darbandikhan	Darbandihkan	Psht Qala	Kali Aba- Kharmana Qul-Warga Qurina-B	HZ-IK-42314	61,500
1319	Sleman	Darbandikhan	Darbandihkan	Psht Qala	Tarwala-Mlay Dababaka-A	HZ-IK-42186	79,700
1320	Sleman	Darbandikhan	Darbandihkan	Psht Qala	Tarwala-Mlay Dababaka-B	HZ-IK-42187	43,000
1321	Sleman	Darbandikhan	Darbandihkan	Psht Qala	Tarwala-Mlay Dababaka-C	HZ-IK-42188	96,500
1322	Sleman	Darbandikhan	Darbandihkan	Psht Qala	Tarwala-Mlay Dababaka-D	HZ-IK-42189	85,500
1323	Sleman	Darbandikhan	Darbandihkan	Psht Qala	Tarwala-Mlay Dababaka-E	HZ-IK-42190	47,000
1324	Sleman	Darbandikhan	Darbandihkan	Qashti	Shakhy Kotara Rash-A	HZ-IK-41226	70,750
1325	Sleman	Darbandikhan	Darbandihkan	Qashti	Shakhy Kotra Rash-B	HZ-IK-41227	66,500
1326	Sleman	Darbandikhan	Darbandihkan	Sarshatai Khwarw	Khor Hataw-A	HZ-IK-42182	50,500
1327	Sleman	Darbandikhan	Darbandihkan	Sarshatai Khwarw	Khor Hataw-B	HZ-IK-42183	10,000
1328	Sleman	Darbandikhan	Darbandihkan	Sarshatai Khwarw	Tayar Hiy	HZ-IK-42239	61,500
1329	Sleman	Darbandikhan	Darbandihkan	Sarshatai Saru	Khamela	HZ-IK-42241	82,000
1330	Sleman	Darbandikhan	Darbandihkan	Sarshatai Saru	Naw Qawtan	HZ-IK-42240	10,000
1331	Sleman	Darbandikhan	Darbandihkan	Shameran	Darafty-Mlay Chnar-A1	HZ-IK-42179	14,000
1332	Sleman	Darbandikhan	Darbandihkan	Shameran	Darafty-Mlay Chnar-A2	HZ-IK-42180	50,500
1333	Sleman	Darbandikhan	Darbandihkan	Shameran	Imam Mahamad-1\\C NI-1432	MF-IK-784	31,842
1334	Sleman	Darbandikhan	Darbandihkan	Shameran	Imam Mahamad-1\\D NI-1432	MF-IK-783	50,877

1335	Slemani	Darbandikhan	Darbandihkan	Shameran	Imam Mahamad-2	MF-IK-864	22,223
1336	Slemani	Darbandikhan	Darbandihkan	Tolabi	Chamywaiska - A	MF-IK-778	36,359
1337	Slemani	Darbandikhan	Darbandihkan	Warmn	Bin Tayary Zawally	HZ-IK-42444	25,700
1338	Slemani	Darbandikhan	Darbandihkan	Warmn	Dolly Tanga Qully Zawally	HZ-IK-42531	47,840
1339	Slemani	Darbandikhan	Darbandihkan	Warmn	Laqut	HZ-IK-42443	27,600
1340	Slemani	Darbandikhan	Darbandihkan	Warmn	Nzara Rash-Qutay Lokuzh	HZ-IK-42510	740,000
1341	Slemani	Darbandikhan	Darbandihkan	Warmn	Pshty Kany Mangally	HZ-IK-42441	18,200
1342	Slemani	Darbandikhan	Darbandihkan	Warmn	Sar Tayara-Shany Kolaran-Kela Spy-C	HZ-IK-42550	74,000
1343	Slemani	Darbandikhan	Darbandihkan	Warmn	Sar Tayara-Shany Kolaran-Kela Spy-D	HZ-IK-42554	41,700
1344	Slemani	Darbandikhan	Darbandihkan	Warmn	Sartayara- Kela Spy- A	MF-IK-1417	29,707
1345	Slemani	Darbandikhan	Darbandihkan	Warmn	Sartayara- Kela Spy- B .	MF-IK-1418	48,096
1346	Slemani	Darbandikhan	Darbandihkan	Warmn	Shakhsy Kany Mangle	HZ-IK-42442	16,900
1347	Slemani	Darbandikhan	Darbandihkan	Warmn	Shaty Kefkan	HZ-IK-42445	95,200
1348	Slemani	Darbandikhan	Darbandihkan	Warmn	Tawera Bor (Shani Kani Mangali)-B	HZ-IK-42457	31,700
1349	Slemani	Darbandikhan	Darbandihkan	Warmn	Tawera Bor-A	HZ-IK-42456	148,500
1350	Slemani	Darbandikhan	Darbandihkan	Warmn	Tayara Bor-Tawera Bor (Shani Kani Mangali)- Shagashkani Kani Mangali -C	HZ-IK-42458	107,500
1351	Slemani	Darbandikhan	Darbandihkan	Wllwar	Bana Baraza	HZ-IK-41313	47,000
1352	Slemani	Darbandikhan	Darbandihkan	Wllwar	Bar Zardaka (Zawi Kak Muhamed)	HZ-IK-41241	15,000
1353	Slemani	Darbandikhan	Darbandihkan	Wllwar	Bezhing Basar-A (Zawy Parijan)	HZ-IK-41337	41,250
1354	Slemani	Darbandikhan	Darbandihkan	Wllwar	Bezhing Basar-B	HZ-IK-41338	10,000
1355	Slemani	Darbandikhan	Darbandihkan	Wllwar	Darbandaka- Qaraqach-A	MF-IK-1513	81,106
1356	Slemani	Darbandikhan	Darbandihkan	Wllwar	Darbandaka- Qaraqaj-B	HZ-IK-41349	108,000
1357	Slemani	Darbandikhan	Darbandihkan	Wllwar	Gachaka - (Yousif Bag - Gachaka)	MF-IK-1509	24,535
1358	Slemani	Darbandikhan	Darbandihkan	Wllwar	Khor Hataw-1	MF-IK-21	12,850
1359	Slemani	Darbandikhan	Darbandihkan	Wllwar	Khoratawa-2-B	HZ-IK-41217	7,500
1360	Slemani	Darbandikhan	Darbandihkan	Wllwar	Pala Baraka (Zawy Mam Ali)	HZ-IK-41350	7,000
1361	Slemani	Darbandikhan	Darbandihkan	Wllwar	Sarwy Khromaka	HZ-IK-44117	21,500
1362	Slemani	Darbandikhan	Darbandihkan	Wllwar	Yousif Bag - Gachaka-C	HZ-IK-40219	23,500
1363	Slemani	Darbandikhan	Darbandihkan	Wllwar	Zaware-1-A	MF-IK-1514	29,103
1364	Slemani	Darbandikhan	Darbandihkan	Wllwar	Zaware-1-B	MF-IK-1515	22,489
1365	Slemani	Darbandikhan	Darbandihkan	Wllwar	Zaware-1-C	MF-IK-1516	56,043
1366	Slemani	Darbandikhan	Darbandihkan	Wllwar	Zaware-2	MF-IK-1508	18,228
1367	Slemani	Darbandikhan	Darbandihkan	Zaren	Bany painkawre -B NI-1599	MF-IK-734	37,565
1368	Slemani	Darbandikhan	Darbandihkan	Zaren	Bany painkawre-A	MF-IK-730	15,790
1369	Slemani	Darbandikhan	Darbandihkan	Zaren	Dara Rash-A	HZ-IK-42351	51,000
1370	Slemani	Darbandikhan	Darbandihkan	Zaren	Dara Rash-B	HZ-IK-42352	18,000
1371	Slemani	Darbandikhan	Darbandihkan	Zaren	Dara Rash-C	HZ-IK-42355	28,500
1372	Slemani	Darbandikhan	Darbandihkan	Zaren	Hala Rash(1)Dashtaka	HZ-IK-41697	12,000

1373	Slemani	Darbandikhan	Darbandihkan	Zaren	Halla Rash-A	HZ-IK-41691	30,500
1374	Slemani	Darbandikhan	Darbandihkan	Zaren	Halla Rash-B	HZ-IK-41692	36,500
1375	Slemani	Darbandikhan	Darbandihkan	Zaren	Halla Rash-C	HZ-IK-41693	23,000
1376	Slemani	Darbandikhan	Darbandihkan	Zaren	Halla Rash-D	HZ-IK-41694	49,500
1377	Slemani	Darbandikhan	Darbandihkan	Zaren	Halla Rash-E	HZ-IK-41695	6,200
1378	Slemani	Darbandikhan	Darbandihkan	Zaren	Halla Rash-F	HZ-IK-41696	10,900
1379	Slemani	Darbandikhan	Darbandihkan	Zaren	Kani Chiga-Kani Sard-A	HZ-IK-42483	41,000
1380	Slemani	Darbandikhan	Darbandihkan	Zaren	Kani Chiga-Kani Sard-B	HZ-IK-42484	43,000
1381	Slemani	Darbandikhan	Darbandihkan	Zaren	Kanya Mreed-Dary Manwan-A	HZ-IK-42485	93,000
1382	Slemani	Darbandikhan	Darbandihkan	Zaren	Kanya Mreed-Dary Manwan-B	HZ-IK-42486	68,000
1383	Slemani	Darbandikhan	Darbandihkan	Zaren	Mlay Osman Pirk-A	HZ-IK-42155	58,500
1384	Slemani	Darbandikhan	Darbandihkan	Zaren	Mlay Osman Pirk-B	HZ-IK-42156	67,500
1385	Slemani	Darbandikhan	Darbandihkan	Zaren	Mlay Osman Pirk-C	HZ-IK-42158	47,000
1386	Slemani	Darbandikhan	Darbandihkan	Zaren	Mlay Osman Pirk-D	HZ-IK-42159	45,900
1387	Slemani	Darbandikhan	Darbandihkan	Zaren	Mlay haragl -A	MF-IK-740	27,214
1388	Slemani	Darbandikhan	Darbandihkan	Zaren	Mlay haragl - B	MF-IK-732	19,050
1389	Slemani	Darbandikhan	Darbandihkan	Zaren	Naw Deka-B	HZ-IK-42455	3,425
1390	Slemani	Darbandikhan	Darbandihkan	Zaren	Qutay Karweshka-A	HZ-IK-42382	14,000
1391	Slemani	Darbandikhan	Darbandihkan	Zaren	Qutay Karweshka-B	HZ-IK-42383	2,750
1392	Slemani	Darbandikhan	Darbandihkan	Zaren	Qutay Karweshka-C	HZ-IK-42384	21,500
1393	Slemani	Darbandikhan	Darbandihkan	Zaren	Tapy Ismaeel-A	HZ-IK-42366	40,000
1394	Slemani	Darbandikhan	Darbandihkan	Zaren	Tapy Ismaeel-B	HZ-IK-42370	114,000
1395	Slemani	Darbandikhan	Darbandihkan	Zmnako	Kanga Spy-A	HZ-IK-42588	13,800
1396	Slemani	Darbandikhan	Darbandihkan	Zmnako	Kanga Spy-B	HZ-IK-42589	33,000
1397	Slemani	Darbandikhan	Darbandihkan	Zmnako	Shawjey Saru-B	HZ-IK-42586	36,500
1398	Slemani	Darbandikhan	Darbandihkan	Zmnako	Shawjey Saru-Klgay Shawge-A	HZ-IK-42585	55,600
1399	Slemani	Darbandikhan	Darbandihkan	Zmnako	Zriskan	MF-IK-1419	14,465
1400	Slemani	Dukan	Dukan	Choblagh	Pash Warda Gchka-B	HZ-IK-42893	68,000
1401	Slemani	Dukan	Dukan	Choblagh	Pash Warda Gchka-Gwezarawi-A	HZ-IK-42825	14,000
1402	Slemani	Dukan	Dukan	Choblagh	Pash Warda Gchka-Gwezarawi-C	HZ-IK-42894	65,000
1403	Slemani	Dukan	Dukan	Choblagh	Pash Warda Gchka-Gwezarawi-D	HZ-IK-42895	63,000
1404	Slemani	Dukan	Dukan	Choblagh	Sar Kely Quli Bafry-Psht Dara Bane-Razy Bakr	HZ-IK-42522	20,000
1405	Slemani	Dukan	Dukan	Choblagh	Sari sara-A	HZ-IK-42642	41,155
1406	Slemani	Dukan	Dukan	Choblagh	Sari sara-Tapa Qazh-Daruy Hoze-Dola Drezh-B	HZ-IK-42643	20,500
1407	Slemani	Dukan	Dukan	Choblagh	Sari sara-Tapa Qazh-Daruy Hoze-Dola Drezh-C	HZ-IK-42644	78,500
1408	Slemani	Dukan	Dukan	Dukan	Rabyay Qaiday Sarukhaka	HZ-IK-42487	11,500
1409	Slemani	Dukan	Dukan	Qamchugha	Mil Biwr-Gola Drezh-Zm Zmak-Pshty Choghz	HZ-IK-42488	34,000
1410	Slemani	Dukan	Dukan	Sartka	Grdy Palakan	HZ-IK-42512	14,000
1411	Slemani	Dukan	Dukan	Sartka	Play Hama Bchkol	HZ-IK-42518	89,000

1412	Slemani	Esewa	Pshdar	Ashkana	Bar Paw-Pshty Kani Zen-Zawy Mahmood Hassan-A	HZ-IK-40265	30,300
1413	Slemani	Esewa	Pshdar	Ashkana	Bar Paw-Pshty Kani Zen-Zawy Mahmood Hassan-B	HZ-IK-40438	7,000
1414	Slemani	Esewa	Pshdar	Ashkana	Pash Kel - Shakha Quch - Sary Zalan-Trsha Harme-A- (Sary Zalan)	HZ-IK-40258	95,200
1415	Slemani	Esewa	Pshdar	Ashkana	Pash Kel - Shakha Quch - Sary Zalan-Trsha Harme-B - (Trsha Harme-Harme Kara)	HZ-IK-40259	122,905
1416	Slemani	Esewa	Pshdar	Ashkana	Pash Kel - Shakha Quch - Sary Zalan-Trsha Harme-C - (Shakha Quch)	HZ-IK-40260	36,220
1417	Slemani	Esewa	Pshdar	Ashkana	Pash Kel -Shakha Quch - Sary Zalan-Trsha Harme-E - (Pash Kel)	HZ-IK-40439	65,193
1418	Slemani	Esewa	Pshdar	Ashkana	Pash Kel-Shakha Quch-Sary Zalan-Trsha Harme-D (Pash Kel)	HZ-IK-40261	36,120
1419	Slemani	Esewa	Pshdar	Ashkana	Pash Kel-Shakha Quch-Sary Zalan-Trsha Harme-F-(Shakhy Kely)	HZ-IK-40440	39,780
1420	Slemani	Esewa	Pshdar	Ashkana	Pash Kel-Shakha Quch-Sary Zalan-Trsha Harme-G	HZ-IK-40441	21,390
1421	Slemani	Esewa	Pshdar	Ashkana	Pash Kel-Shakha Quch-Sary Zalan-Trsha Harme-H	HZ-IK-40442	25,000
1422	Slemani	Esewa	Pshdar	Ashkana	Pash Kel-Shakha Quch-Sary Zalan-Trsha Harme-I-(Mola Koga)	HZ-IK-40443	28,790
1423	Slemani	Esewa	Pshdar	Ashkana	Pash Kel-Shakha Quch-Sary Zalan-Trsha Harme-J-(Pash Kel)	HZ-IK-40444	30,800
1424	Slemani	Esewa	Pshdar	Ashkana	Qula Resu-Sar Barda-A	HZ-IK-40262	76,000
1425	Slemani	Esewa	Pshdar	Ashkana	Qula Resu-Sar Barda-B	HZ-IK-40263	159,000
1426	Slemani	Esewa	Pshdar	Ashkana	Qula Resu-Sar Barda-C	HZ-IK-40264	24,000
1427	Slemani	Esewa	Pshdar	Ashkana	Sangary Hama Wsu	HZ-IK-40256	22,069
1428	Slemani	Esewa	Pshdar	Bawze	Bnawen-A (Kuna Wrche-Alla Gazol)	HZ-IK-41191	33,000
1429	Slemani	Esewa	Pshdar	Bawze	Bnawen-B (Reya Kaholka-Gwezha Zardan-Darbedar)	HZ-IK-41192	26,600
1430	Slemani	Esewa	Pshdar	Bawze	Darawy Byan-A	MF-IK-1090	26,179
1431	Slemani	Esewa	Pshdar	Bawze	Darawy Byan-B	MF-IK-1091	56,217
1432	Slemani	Esewa	Pshdar	Bawze	Gomawan-A	HZ-IK-40459	13,000
1433	Slemani	Esewa	Pshdar	Bawze	Gomawan-B	HZ-IK-40460	22,200
1434	Slemani	Esewa	Pshdar	Bawze	Gomawan-C	HZ-IK-40461	25,000
1435	Slemani	Esewa	Pshdar	Bawze	GoraBawzan-B	HZ-IK-40627	53,547
1436	Slemani	Esewa	Pshdar	Bawze	Grda Be Naz-A	HZ-IK-40939	62,400

1437	Slemani	Esewa	Pshdar	Bawze	Grda Be Naz-B (Daray Kani Dwele)	HZ-IK-40940	84,210
1438	Slemani	Esewa	Pshdar	Bawze	Grda Be Naz-C (Aziz Bag)	HZ-IK-40941	74,850
1439	Slemani	Esewa	Pshdar	Bawze	Grda Be Naz-D (Zinoy Rabani)	HZ-IK-40942	104,126
1440	Slemani	Esewa	Pshdar	Bawze	Grda Be Naz-E (Gory Qulaspanan)	HZ-IK-40943	97,723
1441	Slemani	Esewa	Pshdar	Bawze	Grda Be Naz-F (Daraway Tlpazi)	HZ-IK-40944	128,397
1442	Slemani	Esewa	Pshdar	Bawze	Grda Be Naz-G (Rabayay Gora Baranan)	HZ-IK-40945	87,833
1443	Slemani	Esewa	Pshdar	Bawze	Grda Be Naz-H (Gory Chakry)	HZ-IK-40946	71,990
1444	Slemani	Esewa	Pshdar	Bawze	Sarchaway Kbo-A	MF-IK-1040	54,045
1445	Slemani	Esewa	Pshdar	Bawze	Sarchaway Kbo-B	MF-IK-1047	22,497
1446	Slemani	Esewa	Pshdar	Bawze	Sartka-Shilana- (Sartka-A)	HZ-IK-41143	73,000
1447	Slemani	Esewa	Pshdar	Bawze	Sartka-Shilana- (Sartka-B)	HZ-IK-41144	94,445
1448	Slemani	Esewa	Pshdar	Bawze	Sartka-Shilana- (Sartka-C)	HZ-IK-41145	94,525
1449	Slemani	Esewa	Pshdar	Bawze	Sartka-Shilana- (Sartka-D)	HZ-IK-41146	99,902
1450	Slemani	Esewa	Pshdar	Bawze	Sartka-Shilana- (Shilana-E)	HZ-IK-41147	164,877
1451	Slemani	Esewa	Pshdar	Bawze	Sartka-Shilana- (Shilana-F)	HZ-IK-41148	143,360
1452	Slemani	Esewa	Pshdar	Bawze	Sartka-Shilana-G (Kani kawé)	HZ-IK-41149	47,300
1453	Slemani	Esewa	Pshdar	Bawze	Sartka-Shilana-H (Kani kawé)	HZ-IK-41150	32,500
1454	Slemani	Esewa	Pshdar	Bawze	Sartka-Shilana-I (Qorkhan)	HZ-IK-41151	56,200
1455	Slemani	Esewa	Pshdar	Bawze	Sartka-Shilana-J (Qorkhan)	HZ-IK-41152	38,250
1456	Slemani	Esewa	Pshdar	Bawze	Sartka-Shilana-K (Qalataspy)	HZ-IK-41153	43,000
1457	Slemani	Esewa	Pshdar	Bawze	Sartka-Shilana-L (Qrga)	HZ-IK-41154	86,500
1458	Slemani	Esewa	Pshdar	Bawze	Sartka-Shilana-M (Kune Galwan)	HZ-IK-41155	80,000
1459	Slemani	Esewa	Pshdar	Bawze	Sartka-Shilana-N (Sary Kune Galwan)	HZ-IK-41156	87,250
1460	Slemani	Esewa	Pshdar	Bawze	Sartka-Shilana-O (Shakha Rash)	HZ-IK-41157	86,250
1461	Slemani	Esewa	Pshdar	Bawze	Sartka-Shilana-P (Gwezay Shwan)	HZ-IK-41158	70,975
1462	Slemani	Esewa	Pshdar	Bawze	Sartka-Shilana-Q (Gwezay Dara Shwe-Qalata Gawer-Bardy Lankan)	HZ-IK-41159	22,900
1463	Slemani	Esewa	Pshdar	Bawze	Sartka-Shilana-R (Gwezay Dara Shwe)	HZ-IK-41160	9,500
1464	Slemani	Esewa	Pshdar	Bawze	Zenoy Hawary Seman-A.	MF-IK-1216	17,082
1465	Slemani	Esewa	Pshdar	Bawze	Zenoy Hawary Seman-B (Shakha Spi)	HZ-IK-41162	20,114
1466	Slemani	Esewa	Pshdar	Chakwan	Baski Karmla-A	HZ-IK-40561	24,700
1467	Slemani	Esewa	Pshdar	Chakwan	Baski Karmla-B	HZ-IK-40562	28,500
1468	Slemani	Esewa	Pshdar	Chakwan	Dolley Garmka	HZ-IK-40565	9,820

1469	Slemani	Esewa	Pshdar	Chakwan	Kuna Rewy-Khwetkan-B	HZ-IK-40636	19,531
1470	Slemani	Esewa	Pshdar	Chakwan	Kuna Rewy-Sary Qotin-A1	HZ-IK-40634	27,300
1471	Slemani	Esewa	Pshdar	Chakwan	Kuna Rewy-Sary Qotin-A2	HZ-IK-40635	28,107
1472	Slemani	Esewa	Pshdar	Chakwan	Sawen.	MF-IK-1594	14,523
1473	Slemani	Esewa	Pshdar	Dawzhan	Sar Qadagha-A	HZ-IK-40456	11,000
1474	Slemani	Esewa	Pshdar	Dawzhan	Sar Qadagha-B	HZ-IK-40457	15,600
1475	Slemani	Esewa	Pshdar	Esewa	Nse	HZ-IK-41390	28,200
1476	Slemani	Esewa	Pshdar	Esewa	Sary Gadoll	HZ-IK-41391	15,800
1477	Slemani	Esewa	Pshdar	Ganaw	Banan	HZ-IK-40335	27,885
1478	Slemani	Esewa	Pshdar	Ganaw	Bari Hama Agha-A	HZ-IK-40454	43,900
1479	Slemani	Esewa	Pshdar	Ganaw	Bari Hama Agha-B	HZ-IK-40455	19,300
1480	Slemani	Esewa	Pshdar	Ganaw	Kona Ganaw-A	HZ-IK-40334	9,050
1481	Slemani	Esewa	Pshdar	Ganaw	Kona Ganaw-B	HZ-IK-40332	3,650
1482	Slemani	Esewa	Pshdar	Qandol	Ashkawty Sare (Alia Shal)-C	HZ-IK-40827	73,565
1483	Slemani	Esewa	Pshdar	Qandol	Ashkawty Sare (Barawan)-A	HZ-IK-40825	63,984
1484	Slemani	Esewa	Pshdar	Qandol	Ashkawty Sare (Barawan)-B	HZ-IK-40826	71,700
1485	Slemani	Esewa	Pshdar	Qandol	Ashkawty Sare (Luti Zartki)-F	HZ-IK-40830	6,400
1486	Slemani	Esewa	Pshdar	Qandol	Ashkawty Sare (Tawir Dasa)-G	HZ-IK-40831	71,000
1487	Slemani	Esewa	Pshdar	Qandol	Ashkawty Sare (Tawir Dasa)-H	HZ-IK-40832	27,000
1488	Slemani	Esewa	Pshdar	Qandol	Ashkawty Sare (Tawir Dasa)-I	HZ-IK-40833	23,000
1489	Slemani	Esewa	Pshdar	Qandol	Ashkawty Sare (Zardan)-D	HZ-IK-40828	36,165
1490	Slemani	Esewa	Pshdar	Qandol	Ashkawty Sare (Zardan)-E	HZ-IK-40829	45,130
1491	Slemani	Esewa	Pshdar	Qandol	Ashkawty Sare-J	HZ-IK-40834	25,100
1492	Slemani	Esewa	Pshdar	Qandol	Kazhinallan (Pira Khaje)-E	HZ-IK-40839	80,200
1493	Slemani	Esewa	Pshdar	Qandol	Kazhinallan (Qublle)-B	HZ-IK-40836	24,500
1494	Slemani	Esewa	Pshdar	Qandol	Kazhinallan (Qublle)-C	HZ-IK-40837	30,600
1495	Slemani	Esewa	Pshdar	Qandol	Kazhinallan (Se Gasina)-A	HZ-IK-40835	31,600
1496	Slemani	Esewa	Pshdar	Qandol	Kazhinallan (Smaqi Salimok)-D	HZ-IK-40838	50,750
1497	Slemani	Gapilon	Sharbazher	Balikh	Bana Dur (Hasan Bag)-A	HZ-IK-41038	40,000
1498	Slemani	Gapilon	Sharbazher	Balikh	Bana Dur (Hasan Bag)-B	HZ-IK-41039	40,000
1499	Slemani	Gapilon	Sharbazher	Balikh	Bana Dur (Hasan Bag)-C	HZ-IK-45490	44,000
1500	Slemani	Gapilon	Sharbazher	Balikh	Bana Dur (Hasan Bag)-D	HZ-IK-45491	47,500
1501	Slemani	Gapilon	Sharbazher	Balikh	Bana Dur (Hasan Bag)-E	HZ-IK-45492	32,500
1502	Slemani	Gapilon	Sharbazher	Balikh	Bana Dur (Hasan Bag)-F	HZ-IK-45493	55,000
1503	Slemani	Gapilon	Sharbazher	Balikh	Bana Dur (Hasan Bag)-G	HZ-IK-45494	82,574
1504	Slemani	Gapilon	Sharbazher	Balikh	Bana Dur (Hasan Bag)-H	HZ-IK-45495	45,000
1505	Slemani	Gapilon	Sharbazher	Bayz Awa	Khaja Larzok	HZ-IK-41826	116,500
1506	Slemani	Gapilon	Sharbazher	Gapilon	Grda Baran-A	HZ-IK-42225	42,000

1507	Slemani	Gapilon	Sharbazher	Gapilon	Grda Baran-B	HZ-IK-42226	47,000
1508	Slemani	Gapilon	Sharbazher	Gapilon	Hangazhal	HZ-IK-42249	2,600
1509	Slemani	Gapilon	Sharbazher	Gapilon	Kunte	HZ-IK-42248	32,000
1510	Slemani	Gapilon	Sharbazher	Gawra Dei	Basky Razan	HZ-IK-42570	33,500
1511	Slemani	Gapilon	Sharbazher	Gawra Dei	Du Twe-A	HZ-IK-42648	39,500
1512	Slemani	Gapilon	Sharbazher	Gawra Dei	Du Twe-Goma Layle-B	HZ-IK-42649	28,500
1513	Slemani	Gapilon	Sharbazher	Gawra Dei	Grda Rash	HZ-IK-42654	31,500
1514	Slemani	Gapilon	Sharbazher	Gawra Dei	Hanga Zhal	HZ-IK-42640	20,000
1515	Slemani	Gapilon	Sharbazher	Gawra Dei	Kalakhhan	HZ-IK-42584	65,000
1516	Slemani	Gapilon	Sharbazher	Gawra Dei	Kaleny Qubla (Hawsha Drezh-Kaleny Gurg)	HZ-IK-42652	115,000
1517	Slemani	Gapilon	Sharbazher	Gawra Dei	Rwanga Blnd (Grdy Halkan)-A	HZ-IK-42630	47,000
1518	Slemani	Gapilon	Sharbazher	Gawra Dei	Rwanga Blnd (Grdy Halkan)-B	HZ-IK-42631	44,500
1519	Slemani	Gapilon	Sharbazher	Gawra Dei	Rwanga Blnd (Grdy Halkan)-C	HZ-IK-42632	49,000
1520	Slemani	Gapilon	Sharbazher	Gawra Dei	Rwanga Blnd (Grdy Halkan)-D	HZ-IK-42634	55,500
1521	Slemani	Gapilon	Sharbazher	Gawra Dei	Rwanga Blnd (Grdy Halkan)-E	HZ-IK-42636	66,500
1522	Slemani	Gapilon	Sharbazher	Gawra Dei	Rwanga Blnd (Grdy Halkan)-F	HZ-IK-42638	72,000
1523	Slemani	Gapilon	Sharbazher	Gawra Dei	Rwanga Blnd (Grdy Halkan)-G	HZ-IK-42641	94,000
1524	Slemani	Gapilon	Sharbazher	Gawra Dei	Shakha Sury Sekanyan	HZ-IK-42583	8,000
1525	Slemani	Gapilon	Sharbazher	Gawra Dei	Tapolk	HZ-IK-42579	54,000
1526	Slemani	Gapilon	Sharbazher	Kolard	Khaja Larzok (Kamara Sur)-A	HZ-IK-42393	48,000
1527	Slemani	Gapilon	Sharbazher	Kolard	Khaja Larzok (Kamara Sur)-B	HZ-IK-42395	67,000
1528	Slemani	Gapilon	Sharbazher	Kolard	Kuna Kotir	HZ-IK-42435	28,000
1529	Slemani	Gapilon	Sharbazher	Kolard	Kwerang-Shakha Dulat-A	HZ-IK-42374	59,000
1530	Slemani	Gapilon	Sharbazher	Kolard	Kwerang-Shakha Dulat-B	HZ-IK-42375	58,000
1531	Slemani	Gapilon	Sharbazher	Kolard	Kwerang-Shakha Dulat-C	HZ-IK-42376	76,000
1532	Slemani	Gapilon	Sharbazher	Kolard	Kwerang-Shakha Dulat-D	HZ-IK-42377	83,000
1533	Slemani	Gapilon	Sharbazher	Kolard	Kwerang-Shakha Dulat-E	HZ-IK-42378	71,000
1534	Slemani	Gapilon	Sharbazher	Maluma	Bnary Grdal-D	HZ-IK-43414	2,500
1535	Slemani	Gapilon	Sharbazher	Qewani Gawra	Kwer Hang	HZ-IK-42525	47,000
1536	Slemani	Gapilon	Sharbazher	Qewani Gawra	Lutkay Haji Take (Kani Bnawaka)	HZ-IK-42505	8,000
1537	Slemani	Gapilon	Sharbazher	Qulachakh	Kamara Sur-A	HZ-IK-42326	47,500
1538	Slemani	Gapilon	Sharbazher	Qulachakh	Kamara Sur-B	HZ-IK-42337	51,700
1539	Slemani	Gapilon	Sharbazher	Qulachakh	Kamara Sur-C	HZ-IK-42334	44,000
1540	Slemani	Gapilon	Sharbazher	Qulachakh	Pash Qalat (Nsey Blqe-Shakhsa Bchka)-B	HZ-IK-42439	11,500
1541	Slemani	Gapilon	Sharbazher	Wulaghlu	Barda Spyany.	MF-IK-1580	1,928
1542	Slemani	Gapilon	Sharbazher	Wulaghlu	Barozhy Gojar-A	HZ-IK-41655	73,000
1543	Slemani	Gapilon	Sharbazher	Wulaghlu	Barozhy Gojar-B	HZ-IK-41656	94,000
1544	Slemani	Gapilon	Sharbazher	Wulaghlu	Barozhy Gojar-C	HZ-IK-41657	74,000

1545	Slemani	Gapilon	Sharbazher	Wulaghlu	Barozhy Gojar-D	HZ-IK-41658	90,000
1546	Slemani	Gapilon	Sharbazher	Wulaghlu	Barozhy Gojar-E	HZ-IK-41659	114,000
1547	Slemani	Gapilon	Sharbazher	Wulaghlu	Barozhy Gojar-F	HZ-IK-41660	123,000
1548	Slemani	Gapilon	Sharbazher	Wulaghlu	Barozhy Gojar-G	HZ-IK-41661	95,000
1549	Slemani	Gapilon	Sharbazher	Wulaghlu	Barozhy Gojar-H	HZ-IK-41662	74,000
1550	Slemani	Gapilon	Sharbazher	Wulaghlu	Barozhy Gojar-I	HZ-IK-41663	66,000
1551	Slemani	Gapilon	Sharbazher	Wulaghlu	Barozhy Gojar-J	HZ-IK-41664	45,000
1552	Slemani	Gapilon	Sharbazher	Wulaghlu	Basky Charas-A (Razi Haji Ali Rasul)	HZ-IK-41385	9,800
1553	Slemani	Gapilon	Sharbazher	Wulaghlu	Basky Charas-B (Razi Haji Aziz Wasman)	HZ-IK-41386	58,000
1554	Slemani	Gapilon	Sharbazher	Wulaghlu	Basky Charas-C (Sar Kalka-Zawi Haji Faraj)	HZ-IK-41387	48,500
1555	Slemani	Gapilon	Sharbazher	Wulaghlu	Basky Charas-Zawy Khala Karim-D	HZ-IK-43197	23,000
1556	Slemani	Gapilon	Sharbazher	Wulaghlu	Gojar-Grdy Helkan-A	HZ-IK-41678	17,000
1557	Slemani	Gapilon	Sharbazher	Wulaghlu	Gojar-Grdy Helkan-B	HZ-IK-41679	19,500
1558	Slemani	Gapilon	Sharbazher	Wulaghlu	Khwar Jada-Kodala	HZ-IK-42948	5,000
1559	Slemani	Gapilon	Sharbazher	Wulaghlu	Kodala	HZ-IK-42951	13,500
1560	Slemani	Gapilon	Sharbazher	Wulaghlu	Naw Razaka-Shiwy Kodala	HZ-IK-41060	17,500
1561	Slemani	Gapilon	Sharbazher	Wulaghlu	Pash Kel-Bn Kel-A	HZ-IK-41493	49,500
1562	Slemani	Gapilon	Sharbazher	Wulaghlu	Pash Kel-Keli Koze-B	HZ-IK-41494	14,000
1563	Slemani	Gapilon	Sharbazher	Wulaghlu	Qula Tirsh-A1	HZ-IK-41168	24,500
1564	Slemani	Gapilon	Sharbazher	Wulaghlu	Qula Tirsh-A2	HZ-IK-41169	42,000
1565	Slemani	Gapilon	Sharbazher	Wulaghlu	Qula Tirsh-A3	HZ-IK-41171	52,300
1566	Slemani	Gapilon	Sharbazher	Wulaghlu	Qula Tirsh-B1	HZ-IK-41166	42,214
1567	Slemani	Gapilon	Sharbazher	Wulaghlu	Qula Tirsh-B2	HZ-IK-41167	22,000
1568	Slemani	Gapilon	Sharbazher	Wulaghlu	Sar Gor	HZ-IK-41062	4,800
1569	Slemani	Gapilon	Sharbazher	Wulaghlu	Sar Kel	HZ-IK-41061	38,000
1570	Slemani	Gapilon	Sharbazher	Wulaghlu	Shiwy Kodala.	MF-IK-1581	23,145
1571	Slemani	Gapilon	Sharbazher	Wulaghlu	Shiwy Yaquba Shwan	HZ-IK-41063	7,236
1572	Slemani	Gapilon	Sharbazher	Wulaghlu	Zaryan-A	MF-IK-1572	3,062
1573	Slemani	Gapilon	Sharbazher	Wulaghlu	Zaryan-B	MF-IK-1573	23,028
1574	Slemani	Gapilon	Sharbazher	Wulaghlu	Zaryan-C	MF-IK-1574	6,365
1575	Slemani	Gapilon	Sharbazher	Wulaghlu	Zaryan-D	MF-IK-1575	2,733
1576	Slemani	Gapilon	Sharbazher	Wulaghlu	Zaryan-Naw Razaka	HZ-IK-42953	3,500
1577	Slemani	Garmk	Penjwin	Ahmadawa	Biraka - Kany Haluzha - Bardy Welan-B	HZ-IK-40165	45,000
1578	Slemani	Garmk	Penjwin	Ahmadawa	Biraka - Kany Haluzha - Bardy Welan-C	HZ-IK-40384	46,914
1579	Slemani	Garmk	Penjwin	Ahmadawa	Biraka - Kany Haluzha - Bardy Welan-D	HZ-IK-40163	50,428
1580	Slemani	Garmk	Penjwin	Balika Dar	Qraqra	HZ-IK-40320	12,200
1581	Slemani	Garmk	Penjwin	Balika Dar	Rooshy	HZ-IK-40323	13,600
1582	Slemani	Garmk	Penjwin	Balika Dar	Twa Rash	HZ-IK-40321	14,000
1583	Slemani	Garmk	Penjwin	Glena Barozh	Pshty Pir Mikail-Kany Goyzh-Kany Haluzha	HZ-IK-40136	106,100

1584	Slemani	Garmk	Penjwin	Glena Barozh	Shakha Spy - Gurgalur	HZ-IK-40128	36,300
1585	Slemani	Garmk	Penjwin	Glena Nse	Kala Sutaw	HZ-IK-40140	15,000
1586	Slemani	Garmk	Penjwin	Glena Nse	Koza Kazhila - Koza Karzhila	HZ-IK-40147	25,000
1587	Slemani	Garmk	Penjwin	Glena Nse	Qutay Esharataka	HZ-IK-40138	2,500
1588	Slemani	Garmk	Penjwin	Ismailawa	Taqa dary qozlu	HZ-IK-42148	43,500
1589	Slemani	Garmk	Penjwin	Kuna Wshak	Glla Sura-Goizha Hawina-Kany Awlla-A	HZ-IK-41605	26,000
1590	Slemani	Garmk	Penjwin	Kuna Wshak	Glla Sura-Goizha Hawina-Kany Awlla-B	HZ-IK-41606	49,000
1591	Slemani	Garmk	Penjwin	Kuna Wshak	Glla Sura-Goizha Hawina-Kany Awlla-C	HZ-IK-41607	42,000
1592	Slemani	Garmk	Penjwin	Laladar	Yaly Barda Kar - Play Past	HZ-IK-40214	5,500
1593	Slemani	Garmk	Penjwin	Mirawa	Kalakawy-Zawy Kak Rahim-Kak Muhamad	HZ-IK-40308	5,700
1594	Slemani	Garmk	Penjwin	Mishyaw Saroo	Zawy Harme	HZ-IK-40348	16,000
1595	Slemani	Garmk	Penjwin	Mran	Hujray Faqeyan-Kanaka Rshan-Damamana-A	HZ-IK-40224	131,000
1596	Slemani	Garmk	Penjwin	Mran	Hujray Faqeyan-Kanaka Rshan-Damamana-B	HZ-IK-40231	138,000
1597	Slemani	Garmk	Penjwin	Mran	Hujray Faqeyan-Kanaka Rshan-Damamana-C	HZ-IK-40244	105,000
1598	Slemani	Garmk	Penjwin	Mran	Hujray Faqeyan-Kanaka Rshan-Damamana-D	HZ-IK-40245	91,000
1599	Slemani	Garmk	Penjwin	Mran	Hujray Faqeyan-Kanaka Rshan-Damamana-E	HZ-IK-40252	117,500
1600	Slemani	Garmk	Penjwin	Mran	Hujray Faqeyan-Kanaka Rshan-Damamana-F	HZ-IK-40253	95,000
1601	Slemani	Garmk	Penjwin	Mran	Hujray Faqeyan-Kanaka Rshan-Damamana-G	HZ-IK-40255	66,000
1602	Slemani	Garmk	Penjwin	Narmalas	Grdy Wzman	HZ-IK-41753	11,400
1603	Slemani	Garmk	Penjwin	Narmalas	Kuna Mar-Sar Takhty Wzman	HZ-IK-41752	1,300
1604	Slemani	Garmk	Penjwin	Qasamdina	Bar Rozha Gawra	HZ-IK-40191	20,800
1605	Slemani	Garmk	Penjwin	Qasamdina	Bardi Kaghrda	HZ-IK-40313	13,500
1606	Slemani	Garmk	Penjwin	Qasamdina	Basky Kokhy-A	HZ-IK-40314	14,300
1607	Slemani	Garmk	Penjwin	Qasamdina	Basky Kokhy-B	HZ-IK-40315	36,500
1608	Slemani	Garmk	Penjwin	Qasamdina	Kaly Hasharan-A	HZ-IK-40190	25,500
1609	Slemani	Garmk	Penjwin	Qasamdina	Kaly Hasharan-B	HZ-IK-40189	11,000
1610	Slemani	Garmk	Penjwin	Shahidan	Chamy Spy Kani	HZ-IK-40893	9,000
1611	Slemani	Garmk	Penjwin	Siya Gwez	Psht Makhfaraka	HZ-IK-41754	4,500
1612	Slemani	Garmk	Penjwin	Siya Gwez	Sefa Tall	HZ-IK-41751	89,000
1613	Slemani	Garmk	Penjwin	Sristan	Rabyay Dashti Gallakan	HZ-IK-42144	10,500
1614	Slemani	Hallsho	Pshdar	Begalas	Chawra Biyan-Qalay Wrchan-A	HZ-IK-41561	35,400
1615	Slemani	Hallsho	Pshdar	Begalas	Chawra Biyan-Qalay Wrchan-B	HZ-IK-41562	38,500

1616	Slemani	Hallsho	Pshdar	Begalas	Chawra Biyan-Qalay Wrchan-C	HZ-IK-41563	33,000
1617	Slemani	Hallsho	Pshdar	Begalas	Chawra Biyan-Qalay Wrchan-D	HZ-IK-41564	17,000
1618	Slemani	Hallsho	Pshdar	Begalas	Sary Mazalan-Qula Dzan-A	HZ-IK-41050	63,000
1619	Slemani	Hallsho	Pshdar	Begalas	Sary Mazalan-Qula Dzan-B	HZ-IK-41051	67,500
1620	Slemani	Hallsho	Pshdar	Begalas	Sary Mazalan-Qula Dzan-C	HZ-IK-41052	55,500
1621	Slemani	Hallsho	Pshdar	Begalas	Sary Mazalan-Qula Dzan-D	HZ-IK-41053	48,660
1622	Slemani	Hallsho	Pshdar	Begalas	Sary Mazalan-Qula Dzan-E	HZ-IK-41054	49,000
1623	Slemani	Hallsho	Pshdar	Halsho	Awa Spy-Girala	HZ-IK-41820	12,500
1624	Slemani	Hallsho	Pshdar	Halsho	Barda Gurg	HZ-IK-41575	49,850
1625	Slemani	Hallsho	Pshdar	Halsho	Barrozhga	HZ-IK-41244	9,250
1626	Slemani	Hallsho	Pshdar	Halsho	Baska Shina-B	HZ-IK-41823	6,000
1627	Slemani	Hallsho	Pshdar	Halsho	Baska Shina-Bezhwe-A	HZ-IK-41822	8,200
1628	Slemani	Hallsho	Pshdar	Halsho	Baska Shina-C	HZ-IK-41824	5,000
1629	Slemani	Hallsho	Pshdar	Halsho	Ga Ger	HZ-IK-41896	63,500
1630	Slemani	Hallsho	Pshdar	Halsho	Gilla Spilka	HZ-IK-40902	51,000
1631	Slemani	Hallsho	Pshdar	Halsho	Kani Kaw-Gask Kaske-A	HZ-IK-41583	106,000
1632	Slemani	Hallsho	Pshdar	Halsho	Kani Kaw-Gask Kaske-Gurna-C	HZ-IK-41585	148,000
1633	Slemani	Hallsho	Pshdar	Halsho	Kani Kaw-Gask Kaske-Pash Kalke-D	HZ-IK-41586	473,500
1634	Slemani	Hallsho	Pshdar	Halsho	Kani Kaw-Gask Kaske-Sary Grkan-B	HZ-IK-41584	66,000
1635	Slemani	Hallsho	Pshdar	Halsho	Khry Maky	HZ-IK-42252	32,700
1636	Slemani	Hallsho	Pshdar	Halsho	Pala Gwezaka-Bary Khor Hallat	HZ-IK-42256	4,100
1637	Slemani	Hallsho	Pshdar	Halsho	Palkan-Bashy Bashur & Bakur	HZ-IK-41419	14,250
1638	Slemani	Hallsho	Pshdar	Halsho	Panky(Kol Kol)-A4 (Psht Jada)	HZ-IK-41806	35,250
1639	Slemani	Hallsho	Pshdar	Halsho	Panky(Kol Kol)-A3 (Psht Jada)	HZ-IK-41805	28,300
1640	Slemani	Hallsho	Pshdar	Halsho	Panky-A1 (Psht Jada)	HZ-IK-41376	38,000
1641	Slemani	Hallsho	Pshdar	Halsho	Panky-A2 (Psht Jada-Koll Koll)	HZ-IK-41804	23,900
1642	Slemani	Hallsho	Pshdar	Halsho	Panky-B1 (Khwar Jada)	HZ-IK-41807	8,000
1643	Slemani	Hallsho	Pshdar	Halsho	Sarchawa-Bashy Bakur - Bashur-Damchorawga	HZ-IK-41418	22,500
1644	Slemani	Hallsho	Pshdar	Halsho	Sary Shorawe	HZ-IK-40901	51,000
1645	Slemani	Hallsho	Pshdar	Sallkye	Ba Brnj-A (Bn Darwan-Basky Maloy-Bnrazy Mamswary)	HZ-IK-42026	72,000
1646	Slemani	Hallsho	Pshdar	Sallkye	Ba Brnj-B (Hawry Braymy Waysay)	HZ-IK-42027	84,000
1647	Slemani	Hallsho	Pshdar	Sallkye	Ba Brnj-C (Kuna Qazhwan)	HZ-IK-42028	89,900
1648	Slemani	Hallsho	Pshdar	Sallkye	Ba Brnj-D (Kuna Qazhwan)	HZ-IK-42029	95,800
1649	Slemani	Hallsho	Pshdar	Sallkye	Ba Brnj-E (Dolla Raw)	HZ-IK-42030	134,000

1650	Slemani	Hallsho	Pshdar	Salkye	Ba Brnj-F (Jekamay Habas)	HZ-IK-42031	106,000
1651	Slemani	Hallsho	Pshdar	Salkye	Ba Brnj-G (Sary Ba Brnj)	HZ-IK-42032	100,500
1652	Slemani	Hallsho	Pshdar	Salkye	Kokhmkha	HZ-IK-41799	41,200
1653	Slemani	Hallsho	Pshdar	Salkye	Samawar-A	HZ-IK-42161	3,000
1654	Slemani	Hallsho	Pshdar	Salkye	Samawar-B (Banawaran)	HZ-IK-42162	12,100
1655	Slemani	Hallsho	Pshdar	Salkye	Zinuy Tekale-Shekhlan	HZ-IK-42422	15,500
1656	Slemani	Hallsho	Pshdar	Sartka	Sartka 2	HZ-IK-41821	1,250
1657	Slemani	Hallsho	Pshdar	Sheney	Akhura-Chawra Biley-A	HZ-IK-41518	69,500
1658	Slemani	Hallsho	Pshdar	Sheney	Akhura-Chawra Biley-B	HZ-IK-41519	82,000
1659	Slemani	Hallsho	Pshdar	Sheney	Akhura-Chawra Biley-C	HZ-IK-41520	89,300
1660	Slemani	Hallsho	Pshdar	Sheney	Akhura-Chawra Biley-D	HZ-IK-41521	76,500
1661	Slemani	Hallsho	Pshdar	Sheney	Akhura-Chawra Biley-E	HZ-IK-41522	71,800
1662	Slemani	Hallsho	Pshdar	Sheney	Akhura-Chawra Biley-F	HZ-IK-41523	58,500
1663	Slemani	Hallsho	Pshdar	Sheney	Akhura-Chawra Biley-G	HZ-IK-41524	42,000
1664	Slemani	Hallsho	Pshdar	Sheney	Akhura-Chawra Biley-H	HZ-IK-41525	50,000
1665	Slemani	Hallsho	Pshdar	Sheney	Bn Lutky Mamanda-A	HZ-IK-41698	63,500
1666	Slemani	Hallsho	Pshdar	Sheney	Bn Lutky Mamanda-B	HZ-IK-41699	75,500
1667	Slemani	Hallsho	Pshdar	Sheney	Bn Lutky Mamanda-C	HZ-IK-41700	45,000
1668	Slemani	Hallsho	Pshdar	Sheney	Bn Lutky Mamanda-D	HZ-IK-41701	30,000
1669	Slemani	Hallsho	Pshdar	Sheney	Bn Lutky Mamanda-E	HZ-IK-41702	16,517
1670	Slemani	Hallsho	Pshdar	Sheney	Mamanda-Kany Mamanda-A	HZ-IK-41891	33,000
1671	Slemani	Hallsho	Pshdar	Sheney	Mamanda-Kany Mamanda-B	HZ-IK-41892	41,300
1672	Slemani	Hallsho	Pshdar	Sheney	Mamanda-Kany Mamanda-C	HZ-IK-41893	26,000
1673	Slemani	Hallsho	Pshdar	Sheney	Parwashen-A	HZ-IK-41770	31,450
1674	Slemani	Hallsho	Pshdar	Sheney	Parwashen-B	HZ-IK-41771	31,000
1675	Slemani	Hallsho	Pshdar	Sheney	Parwashen-C	HZ-IK-41772	24,500
1676	Slemani	Hallsho	Pshdar	Sheney	Parwashen-D	HZ-IK-41773	31,500
1677	Slemani	Hallsho	Pshdar	Sheney	Shakhy Kuna Wrch-A	HZ-IK-42385	26,000
1678	Slemani	Hallsho	Pshdar	Sheney	Shakhy Kuna Wrch-B	HZ-IK-42386	33,700
1679	Slemani	Hallsho	Pshdar	Sheney	Shakhy Kuna Wrch-C	HZ-IK-42389	24,000
1680	Slemani	Hallsho	Pshdar	Shiwa Raz	Bn Korik	HZ-IK-41266	10,000
1681	Slemani	Hallsho	Pshdar	Shiwa Raz	Kalaga	HZ-IK-42438	29,000
1682	Slemani	Hallsho	Pshdar	Shiwa Raz	Qula Rash	HZ-IK-41310	36,400
1683	Slemani	Hallsho	Pshdar	Shiwa Raz	Shakha Sur-Hawara Zi Zi-B	HZ-IK-42360	9,600
1684	Slemani	Hallsho	Pshdar	Shiwa Raz	Shakha Sur-Kala Ga-Ganamawi-A	HZ-IK-42358	19,000
1685	Slemani	Hallsho	Pshdar	Sune	Gora Julaka-A	HZ-IK-40221	21,000
1686	Slemani	Hallsho	Pshdar	Sune	Gora Julaka-Gora Jwan-B	HZ-IK-41075	43,747

1687	Slemani	Hallsho	Pshdar	Sune	Kmenan-Qula Baraza-A	HZ-IK-41355	53,500
1688	Slemani	Hallsho	Pshdar	Sune	Kmenan-Qula Baraza-B	HZ-IK-41356	47,200
1689	Slemani	Hallsho	Pshdar	Sune	Mrana - Zawy Se Malan-B	HZ-IK-40098	46,500
1690	Slemani	Hallsho	Pshdar	Sune	Mrana - Zawy Se Malan-C	HZ-IK-40109	7,500
1691	Slemani	Hallsho	Pshdar	Sune	Mrana-Zawy Se Malan-A	HZ-IK-40083	50,000
1692	Slemani	Hero	Pshdar	Awaka	Mla Ros	HZ-IK-40462	29,500
1693	Slemani	Hero	Pshdar	Awaka	Nawa	HZ-IK-40463	9,500
1694	Slemani	Hero	Pshdar	Bekloy Saru	Bangina	HZ-IK-40582	31,100
1695	Slemani	Hero	Pshdar	Bekloy Saru	Grdy Qulung-B	HZ-IK-42614	54,000
1696	Slemani	Hero	Pshdar	Bekloy Saru	Kak Essa-A	HZ-IK-40580	25,000
1697	Slemani	Hero	Pshdar	Bekloy Saru	Kak Essa-B	HZ-IK-40581	16,000
1698	Slemani	Hero	Pshdar	Bekloy Saru	Kani Bakr	HZ-IK-40584	52,220
1699	Slemani	Hero	Pshdar	Bekloy Saru	Kani Boqa-Barda Klori-A	HZ-IK-40742	78,000
1700	Slemani	Hero	Pshdar	Bekloy Saru	Kani Boqa-Barda Klori-B	HZ-IK-40743	72,000
1701	Slemani	Hero	Pshdar	Bekloy Saru	Mekwkawy-D	MF-IK-921	23,291
1702	Slemani	Hero	Pshdar	Bekloy Saru	Mekwkawy-E	MF-IK-922	13,887
1703	Slemani	Hero	Pshdar	Bekloy Saru	Mewzha-Blel	HZ-IK-40660	49,000
1704	Slemani	Hero	Pshdar	Bekloy Saru	Sary Shnan	HZ-IK-40661	74,000
1705	Slemani	Hero	Pshdar	Bekloy Saru	Sary Wela Stin-Rwta Swar-A	HZ-IK-40899	40,500
1706	Slemani	Hero	Pshdar	Bekloy Saru	Zinuy Glla Spy	HZ-IK-40583	12,400
1707	Slemani	Hero	Pshdar	Benasa	Helana Baraz	HZ-IK-40713	19,500
1708	Slemani	Hero	Pshdar	Benasa	Pash Razan-Pash Razy Ali	HZ-IK-40631	12,000
1709	Slemani	Hero	Pshdar	Benasa	Sar Barrozhan	HZ-IK-40632	17,600
1710	Slemani	Hero	Pshdar	Beshir	Beza Ruta-A	HZ-IK-43134	19,400
1711	Slemani	Hero	Pshdar	Beshir	Beza Ruta-B	HZ-IK-43135	12,700
1712	Slemani	Hero	Pshdar	Grda Shekhal	Bapir Kuzh	HZ-IK-41012	44,000
1713	Slemani	Hero	Pshdar	Grda Shekhal	Bnawila-Qalata Spy -Talanaka-B1	HZ-IK-40990	35,416
1714	Slemani	Hero	Pshdar	Grda Shekhal	Bnawila-Qalata Spy-Talanaka-B 3	HZ-IK-40992	50,204
1715	Slemani	Hero	Pshdar	Grda Shekhal	Bnawila-Qalata Spy-Talanaka-B 4	HZ-IK-40993	33,474
1716	Slemani	Hero	Pshdar	Grda Shekhal	Bnawila-Qalata Spy-Talanaka-B 5	HZ-IK-40994	48,873
1717	Slemani	Hero	Pshdar	Grda Shekhal	Bnawila-Qalata Spy-Talanaka-B2	HZ-IK-40991	41,492
1718	Slemani	Hero	Pshdar	Grda Shekhal	Dashty Zinu-1	MF-IK-437	8,987
1719	Slemani	Hero	Pshdar	Grda Shekhal	Dashty Zinu-2	MF-IK-438	18,732
1720	Slemani	Hero	Pshdar	Grda Shekhal	Dashty Zinu-B	HZ-IK-41389	28,600
1721	Slemani	Hero	Pshdar	Grda Shekhal	Dawga-A	HZ-IK-40787	25,000
1722	Slemani	Hero	Pshdar	Grda Shekhal	Dawga-B	HZ-IK-40788	3,500
1723	Slemani	Hero	Pshdar	Grda Shekhal	Goizhawy-1/Psht Razy Kaka Hama	HZ-IK-40927	6,000
1724	Slemani	Hero	Pshdar	Grda Shekhal	Grada Benaz	MF-IK-948	16,734

1725	Slemani	Hero	Pshdar	Grda Shekhal	Grda Shekhal-A	MF-IK-951	7,150
1726	Slemani	Hero	Pshdar	Grda Shekhal	Grda Shekhal-B	HZ-IK-41111	4,335
1727	Slemani	Hero	Pshdar	Grda Shekhal	Hawraza Goizhan-A	HZ-IK-41395	20,000
1728	Slemani	Hero	Pshdar	Grda Shekhal	Hawraza Goizhan-B	HZ-IK-41396	23,194
1729	Slemani	Hero	Pshdar	Grda Shekhal	Hawraza Goizhan-C	HZ-IK-41397	15,700
1730	Slemani	Hero	Pshdar	Grda Shekhal	Hawraza Goizhan-D	HZ-IK-41399	28,000
1731	Slemani	Hero	Pshdar	Grda Shekhal	Hawraza Goizhan-E	HZ-IK-41400	21,000
1732	Slemani	Hero	Pshdar	Grda Shekhal	Hawraza Goizhan-F	HZ-IK-41401	19,500
1733	Slemani	Hero	Pshdar	Grda Shekhal	Hawraza Goizhan-G	HZ-IK-41402	36,600
1734	Slemani	Hero	Pshdar	Grda Shekhal	Kani Goizh	HZ-IK-40928	1,500
1735	Slemani	Hero	Pshdar	Grda Shekhal	Qallata Spy , C - Psht Jada - Zawy Kaka Hama	HZ-IK-40782	900
1736	Slemani	Hero	Pshdar	Grda Shekhal	Qallata Spy A,2 - Khwar Jada - Zawy Kaka Hama	HZ-IK-40783	16,300
1737	Slemani	Hero	Pshdar	Grda Shekhal	Qallata Spy-A1 (Zawy Ahmad Haji Abdul Rahman)	HZ-IK-40932	6,800
1738	Slemani	Hero	Pshdar	Grda Shekhal	Tika Barda A,1 - Jogay Twa Bchkol	HZ-IK-40784	300
1739	Slemani	Hero	Pshdar	Grda Shekhal	Tika Barda A,2 - Grda Doma	HZ-IK-40786	5,350
1740	Slemani	Hero	Pshdar	Grda Shekhal	Tika Barda , B - Paly Bnawan	HZ-IK-40785	5,000
1741	Slemani	Hero	Pshdar	Hero	Gorry Homaran	HZ-IK-41163	30,000
1742	Slemani	Hero	Pshdar	Hero	Grdy Mzgawt-A	HZ-IK-41142	12,800
1743	Slemani	Hero	Pshdar	Hero	Grdy Mzgawt-Bary Bar Rozh-B	HZ-IK-42856	2,200
1744	Slemani	Hero	Pshdar	Hero	Hawary Shilana-Pala Gurg (Du Paza)-L	HZ-IK-41795	44,500
1745	Slemani	Hero	Pshdar	Hero	Hawary Shilana-Pala Gurg (Du Paza)-M	HZ-IK-41796	10,900
1746	Slemani	Hero	Pshdar	Hero	Hawary Shilana-Pala Gurg (Kany Sarw)-N	HZ-IK-41797	19,300
1747	Slemani	Hero	Pshdar	Hero	Hawary Shilana-Pala Gurg Khubyan-D	HZ-IK-41787	17,500
1748	Slemani	Hero	Pshdar	Hero	Hawary Shilana-Pala Gurg Khubyan-E	HZ-IK-41788	22,000
1749	Slemani	Hero	Pshdar	Hero	Hawary Shilana-Pala Gurg Khubyan-F	HZ-IK-41789	15,100
1750	Slemani	Hero	Pshdar	Hero	Hawary Shilana-Pala Gurg-A	HZ-IK-41784	23,000
1751	Slemani	Hero	Pshdar	Hero	Hawary Shilana-Pala Gurg-B	HZ-IK-41785	23,000
1752	Slemani	Hero	Pshdar	Hero	Hawary Shilana-Pala Gurg-C	HZ-IK-41786	36,000
1753	Slemani	Hero	Pshdar	Hero	Hawary Shilana-Pala Gurg-G	HZ-IK-41790	18,700
1754	Slemani	Hero	Pshdar	Hero	Hawary Shilana-Pala Gurg-H	HZ-IK-41791	30,100
1755	Slemani	Hero	Pshdar	Hero	Hawary Shilana-Pala Gurg-I	HZ-IK-41792	21,400
1756	Slemani	Hero	Pshdar	Hero	Hawary Shilana-Pala Gurg-J	HZ-IK-41793	13,300
1757	Slemani	Hero	Pshdar	Hero	Hawary Shilana-Pala Gurg-K	HZ-IK-41794	35,200

1758	Slemani	Hero	Pshdar	Hero	Hawary Shilana-Pala Gurg-O	HZ-IK-41798	22,600
1759	Slemani	Hero	Pshdar	Hero	Langawan-Rasha Harme-A	HZ-IK-40723	34,000
1760	Slemani	Hero	Pshdar	Hero	Langawan-Rasha Harme-B	HZ-IK-40724	15,500
1761	Slemani	Hero	Pshdar	Hero	Mergan-A	HZ-IK-41138	6,000
1762	Slemani	Hero	Pshdar	Hero	Mergan-B	HZ-IK-41139	10,000
1763	Slemani	Hero	Pshdar	Hero	Mergan-C	HZ-IK-41140	20,000
1764	Slemani	Hero	Pshdar	Hero	Mergan-D	HZ-IK-41141	23,000
1765	Slemani	Hero	Pshdar	Hero	Nwalla Grdall-A	HZ-IK-40614	56,263
1766	Slemani	Hero	Pshdar	Hero	Nwalla Grdall-B	HZ-IK-40615	43,878
1767	Slemani	Hero	Pshdar	Hero	Parwez-A	HZ-IK-40612	53,540
1768	Slemani	Hero	Pshdar	Hero	Parwez-B	HZ-IK-40613	11,500
1769	Slemani	Hero	Pshdar	Hero	Pe Shkena-B	HZ-IK-40976	6,220
1770	Slemani	Hero	Pshdar	Hero	Qula Tarika-A	HZ-IK-40721	8,000
1771	Slemani	Hero	Pshdar	Hero	Qula Tarika-B	HZ-IK-40722	23,500
1772	Slemani	Hero	Pshdar	Hero	Razy Chawra Biyan	HZ-IK-40464	5,000
1773	Slemani	Hero	Pshdar	Hero	Razy Nse	HZ-IK-40633	108,860
1774	Slemani	Hero	Pshdar	Hero	Sawalan	HZ-IK-40617	2,000
1775	Slemani	Hero	Pshdar	Hero	Shakhy yaa`qub-Nsey Harme wawy-Bapir Kuzh	HZ-IK-41164	12,700
1776	Slemani	Hero	Pshdar	Hero	Tallwawy-A	HZ-IK-40789	58,000
1777	Slemani	Hero	Pshdar	Hero	Tallwawy-B	HZ-IK-40791	36,795
1778	Slemani	Hero	Pshdar	Mrra	Basky Kala Shinaw-Basky Qutky Rash	HZ-IK-41336	9,850
1779	Slemani	Khalakan	Dukan	Badawan	Shakha Bchuk	HZ-IK-41215	14,000
1780	Slemani	Khalakan	Dukan	Grda Suran	Klawy Gurgy	HZ-IK-41267	33,500
1781	Slemani	Khalakan	Dukan	Khalakan	Grdy Harrota	HZ-IK-41214	29,000
1782	Slemani	Khalakan	Dukan	Khalakan	Grdy Kani Harmey	HZ-IK-41213	28,000
1783	Slemani	Khalakan	Dukan	Qamisha	Rabyay Sar Kani Hanjir	HZ-IK-42253	44,000
1784	Slemani	Khalakan	Dukan	Shekh Ubed	Rabyay Kani Siyaw-C	HZ-IK-40514	1,200
1785	Slemani	Khalakan	Dukan	Torba	Klawy Haji Amin-B	HZ-IK-41373	5,900
1786	Slemani	Khalakan	Dukan	Torba	Sary Quchk	HZ-IK-42820	8,500
1787	Slemani	Khalakan	Dukan	kalka Smaq	Barozh-Gole Bar Rozh	HZ-IK-42821	800
1788	Slemani	Khidran	Dukan	Khidran	Kali Khdran-Regay Kon-A	HZ-IK-41461	18,600
1789	Slemani	Khidran	Dukan	Khidran	Kali Khdran-Regay Kon-B	HZ-IK-41462	33,000
1790	Slemani	Khidran	Dukan	Khidran	Rabyay Sura Pal	HZ-IK-41688	6,800
1791	Slemani	Mawat	Sharbazher	Alan Qoz	Zawy Mam Salih	HZ-IK-41209	36,500
1792	Slemani	Mawat	Sharbazher	Amadin	Aghzame (Barda Buk)-A	HZ-IK-41320	31,100
1793	Slemani	Mawat	Sharbazher	Amadin	Aghzame (Barda Buk)-B	HZ-IK-41321	65,000
1794	Slemani	Mawat	Sharbazher	Amadin	Aghzame (Barda Buk)-C	HZ-IK-41322	52,608
1795	Slemani	Mawat	Sharbazher	Amadin	Aghzame (Barda Buk)-D	HZ-IK-41323	53,100
1796	Slemani	Mawat	Sharbazher	Amadin	Aghzame (Barda Buk)-E	HZ-IK-41324	28,000
1797	Slemani	Mawat	Sharbazher	Amadin	Basky Nse-B	HZ-IK-41239	55,615
1798	Slemani	Mawat	Sharbazher	Amadin	Haluzhan-B	HZ-IK-41236	10,500

1799	Slemani	Mawat	Sharbazher	Amadin	Kuna Kotr	HZ-IK-41206	16,200
1800	Slemani	Mawat	Sharbazher	Amadin	Pshty Drwe (Barda Qnj)-A	HZ-IK-41344	24,500
1801	Slemani	Mawat	Sharbazher	Amadin	Pshty Drwe (Barda Qnj)-B	HZ-IK-41345	26,800
1802	Slemani	Mawat	Sharbazher	Amadin	Pshty Drwe (Barda Qnj)-C	HZ-IK-41346	18,700
1803	Slemani	Mawat	Sharbazher	Amadin	Pshty Drwe (Barda Qnj)-D	HZ-IK-41347	22,300
1804	Slemani	Mawat	Sharbazher	Ashkawtan	Kazen-Sarchaway Khwarawa-Kani Kazin-A	HZ-IK-41918	33,231
1805	Slemani	Mawat	Sharbazher	Ashkawtan	Kazen-Sarchaway Khwarawa-Kani Kazin-B	HZ-IK-41922	140,840
1806	Slemani	Mawat	Sharbazher	Ashkawtan	Kazen-Sarchaway Khwarawa-Kani Kazin-C	HZ-IK-41923	106,735
1807	Slemani	Mawat	Sharbazher	Awa Kurte	Kuna chwlo-B	MF-IK-762	2,796
1808	Slemani	Mawat	Sharbazher	Awa Kurte	Suraban (Kwna Chwaloo)-C	HZ-IK-41049	30,500
1809	Slemani	Mawat	Sharbazher	Awa Kurte	Suraban (Zawey Mishka)	HZ-IK-44677	2,700
1810	Slemani	Mawat	Sharbazher	Banale	Klawy Kuna Wrch-A	HZ-IK-41130	18,000
1811	Slemani	Mawat	Sharbazher	Banale	Raney (Karezy Raney)	HZ-IK-41115	1,765
1812	Slemani	Mawat	Sharbazher	Banale	Sekoyan	HZ-IK-41071	24,720
1813	Slemani	Mawat	Sharbazher	Bar Gurd	Dara Bany mala bo Jut Daran-A	HZ-IK-41774	58,100
1814	Slemani	Mawat	Sharbazher	Bar Gurd	Dara Bany mala bo Jut Daran-B	HZ-IK-41775	64,705
1815	Slemani	Mawat	Sharbazher	Bar Gurd	Dara Bany mala bo Jut Daran-C	HZ-IK-41776	81,500
1816	Slemani	Mawat	Sharbazher	Bar Gurd	Dara Bany mala bo Jut Daran-D	HZ-IK-41777	40,000
1817	Slemani	Mawat	Sharbazher	Bar Gurd	Gadol Bo Lutkay Kazin-A	HZ-IK-41495	8,000
1818	Slemani	Mawat	Sharbazher	Bar Gurd	Gadol Bo Lutkay Kazin-B	HZ-IK-41496	60,500
1819	Slemani	Mawat	Sharbazher	Bar Gurd	Gadol Bo Lutkay Kazin-C	HZ-IK-41506	47,000
1820	Slemani	Mawat	Sharbazher	Bar Gurd	Gadol Bo Lutkay Kazin-F	HZ-IK-41509	36,193
1821	Slemani	Mawat	Sharbazher	Bar Gurd	Gadol Bo Lutkay Kazin-G	HZ-IK-41510	78,947
1822	Slemani	Mawat	Sharbazher	Bar Gurd	Gadol Bo Lutkay Kazin-H	HZ-IK-41511	99,994
1823	Slemani	Mawat	Sharbazher	Bar Gurd	Gadol Bo Lutkay Kazin-I	HZ-IK-41512	70,726
1824	Slemani	Mawat	Sharbazher	Bar Gurd	Gadol Bo Lutkay Kazin-J	HZ-IK-41513	72,138
1825	Slemani	Mawat	Sharbazher	Bar Gurd	Gadol Bo Lutkay Kazin-K	HZ-IK-41514	38,984
1826	Slemani	Mawat	Sharbazher	Bar Gurd	Gadol Bo Lutkay Kazin-Quly Shakhshy-D	HZ-IK-41507	45,479
1827	Slemani	Mawat	Sharbazher	Bar Gurd	Gadol Bo Lutkay Kazin-Quly Shakhshy-E	HZ-IK-41508	56,354
1828	Slemani	Mawat	Sharbazher	Bar Gurd	Psht Mallan Bo Khar many Sar Sulan (Sary Baiz)-G	HZ-IK-41594	130,300
1829	Slemani	Mawat	Sharbazher	Bar Gurd	Psht Mallan Bo Khar many Sar Sulan (Shilanawy)-E	HZ-IK-41592	62,500

1830	Slemani	Mawat	Sharbazher	Bar Gurd	Psht Mallan Bo Khar many Sar Sulan (Shilanawy)-Psht Grdaban-F	HZ-IK-41593	70,000
1831	Slemani	Mawat	Sharbazher	Bar Gurd	Psht Mallan Bo Khar many Sar Sulan-(Sary Baiz)-H	HZ-IK-41595	93,500
1832	Slemani	Mawat	Sharbazher	Bar Gurd	Psht Mallan Bo Khar many Sar Sulan-(Sary Baiz)-I	HZ-IK-41596	70,700
1833	Slemani	Mawat	Sharbazher	Bar Gurd	Psht Mallan Bo Khar many Sar Sulan-(Sary Baiz)-J	HZ-IK-41597	56,500
1834	Slemani	Mawat	Sharbazher	Bar Gurd	Psht Mallan Bo Khar many Sar Sulan-(Sary Baiz)-K	HZ-IK-41598	46,300
1835	Slemani	Mawat	Sharbazher	Bar Gurd	Psht Mallan Bo Khar many Sar Sulan-(Sary Baiz)-L	HZ-IK-41599	64,500
1836	Slemani	Mawat	Sharbazher	Bar Gurd	Psht Mallan Bo Khar many Sar Sulan-(Sary Baiz)-M	HZ-IK-41600	111,985
1837	Slemani	Mawat	Sharbazher	Bar Gurd	Psht Mallan Bo Khar many Sar Sulan-(Sary Baiz)-N	HZ-IK-41601	55,245
1838	Slemani	Mawat	Sharbazher	Bar Gurd	Psht Mallan Bo Khar many Sar Sulan-(Sary Baiz)-O	HZ-IK-41602	73,693
1839	Slemani	Mawat	Sharbazher	Bar Gurd	Psht Mallan Bo Khar many Sar Sulan-(Sary Baiz)-P	HZ-IK-41603	76,058
1840	Slemani	Mawat	Sharbazher	Bar Gurd	Psht Mallan Bo Khar many Sar Sulan-(Sary Baiz)-Q	HZ-IK-41604	82,237
1841	Slemani	Mawat	Sharbazher	Bar Gurd	Psht Mallan Bo Khar many Sar Sulan-A	HZ-IK-41587	21,000
1842	Slemani	Mawat	Sharbazher	Bar Gurd	Psht Mallan Bo Khar many Sar Sulan-B	HZ-IK-41588	64,500
1843	Slemani	Mawat	Sharbazher	Bar Gurd	Psht Mallan Bo Khar many Sar Sulan-C	HZ-IK-41589	57,000
1844	Slemani	Mawat	Sharbazher	Bar Gurd	Psht Mallan Bo Khar many Sar Sulan-D	HZ-IK-41590	91,500
1845	Slemani	Mawat	Sharbazher	Bar Gurd	Smaqi Swara Bo Dolla (Baw-Baska Khra-Basky Dar Mazoo)-A	HZ-IK-41543	62,700
1846	Slemani	Mawat	Sharbazher	Bar Gurd	Smaqi Swara Bo Dolla (Baw-Baska Khra-Basky Dar Mazoo)-B	HZ-IK-41544	69,500
1847	Slemani	Mawat	Sharbazher	Bar Gurd	Smaqi Swara bo Dola Baw-(Chawa Sokan)-D	HZ-IK-41546	55,200
1848	Slemani	Mawat	Sharbazher	Bar Gurd	Smaqi Swara bo Dola Baw-(Sar Gor)-C	HZ-IK-41545	22,450
1849	Slemani	Mawat	Sharbazher	Bar Gurd	Smaqi Swara bo Dola Baw-E	HZ-IK-41547	12,600
1850	Slemani	Mawat	Sharbazher	Bar Gurd	Smaqi Swara bo Dola Baw-F	HZ-IK-41548	56,134
1851	Slemani	Mawat	Sharbazher	Bar Gurd	Smaqi Swara bo Dola Baw-G	HZ-IK-41549	55,994
1852	Slemani	Mawat	Sharbazher	Bar Gurd	Smaqi Swara bo Dola Baw-H	HZ-IK-41550	103,000

1853	Slemani	Mawat	Sharbazher	Bar Gurd	Smaqi Swara bo Dola Baw-I	HZ-IK-41551	119,334
1854	Slemani	Mawat	Sharbazher	Bar Gurd	Smaqi Swara bo Dola Baw-J	HZ-IK-41552	91,000
1855	Slemani	Mawat	Sharbazher	Bar Gurd	Smaqi Swara bo Dola Baw-K	HZ-IK-41553	106,637
1856	Slemani	Mawat	Sharbazher	Bar Gurd	Smaqi Swara bo Dola Baw-L	HZ-IK-41554	106,500
1857	Slemani	Mawat	Sharbazher	Bar Gurd	Smaqi Swara bo Dola Baw-M	HZ-IK-41555	84,673
1858	Slemani	Mawat	Sharbazher	Bar Gurd	Smaqi Swara bo Dola Baw-N	HZ-IK-41556	67,475
1859	Slemani	Mawat	Sharbazher	Bar Smaq	Kalakn-A	HZ-IK-44343	900
1860	Slemani	Mawat	Sharbazher	Bar Smaq	Kalakn-C	HZ-IK-44344	2,200
1861	Slemani	Mawat	Sharbazher	Bar Smaq	Kura Qsley Bar Jada	HZ-IK-41207	15,600
1862	Slemani	Mawat	Sharbazher	Barbard	Darwa Kzne	HZ-IK-41312	2,538
1863	Slemani	Mawat	Sharbazher	Bardapan	Chaly Estran (Chaly Wry-Qultapkan)	HZ-IK-41072	69,500
1864	Slemani	Mawat	Sharbazher	Bartang	Doly Kuna Kotr	HZ-IK-41070	16,500
1865	Slemani	Mawat	Sharbazher	Bartang	Sarchawa	HZ-IK-40753	4,200
1866	Slemani	Mawat	Sharbazher	Chnara	Aghzame (Khor Awa)-A	HZ-IK-42257	66,730
1867	Slemani	Mawat	Sharbazher	Chnara	Aghzame (Khor Awa)-B	HZ-IK-42258	80,624
1868	Slemani	Mawat	Sharbazher	Chnara	Dolly Mahmuday	HZ-IK-41559	23,000
1869	Slemani	Mawat	Sharbazher	Chnara	Kalka Shine	HZ-IK-42434	3,546
1870	Slemani	Mawat	Sharbazher	Chnara	Luty Bardawe	HZ-IK-42276	39,499
1871	Slemani	Mawat	Sharbazher	Dashty Khaney	Mala zadan	HZ-IK-41353	22,000
1872	Slemani	Mawat	Sharbazher	Dashty Khaney	Quly Hassan Galaly	HZ-IK-41354	43,000
1873	Slemani	Mawat	Sharbazher	Dashty Tle	Chamy Sator-A	HZ-IK-41333	11,073
1874	Slemani	Mawat	Sharbazher	Dashty Tle	Chamy Sator-B	HZ-IK-41334	31,000
1875	Slemani	Mawat	Sharbazher	Dashty Tle	Dashti Do Barik	HZ-IK-45629	10,500
1876	Slemani	Mawat	Sharbazher	Dashty Tle	Gawra De (Zawy Ahmad Mahmud)-A	HZ-IK-40079	2,500
1877	Slemani	Mawat	Sharbazher	Dashty Tle	Gawra De (Zawy Ahmad Mahmud)-B	HZ-IK-40080	5,500
1878	Slemani	Mawat	Sharbazher	Dashty Tle	Grdy Chaka Chkolla-B1	HZ-IK-43223	1,400
1879	Slemani	Mawat	Sharbazher	Dashty Tle	Kharmany Khla Kar (Lapaly Diwy Jada)	HZ-IK-41114	18,000
1880	Slemani	Mawat	Sharbazher	Dashty Tle	Malli Husain Aziz	HZ-IK-45157	300
1881	Slemani	Mawat	Sharbazher	Dashty Tle	Razy Chamy Sator (Razy Kak Aziz)	HZ-IK-41044	1,600
1882	Slemani	Mawat	Sharbazher	Dashty Tle	Said Ahmadan-A	HZ-IK-41116	8,000
1883	Slemani	Mawat	Sharbazher	Dashty Tle	Said Ahmadan-B	HZ-IK-41117	525
1884	Slemani	Mawat	Sharbazher	Dashty Tle	Said Ahmadan-C	HZ-IK-41118	3,100
1885	Slemani	Mawat	Sharbazher	Dashty Tle	Said Ahmadan-D	HZ-IK-41119	2,000
1886	Slemani	Mawat	Sharbazher	Dashty Tle	Shiwy Swerwan-A	MF-IK-937	17,823
1887	Slemani	Mawat	Sharbazher	Dizgan	Sar Ashkawty Chakola	HZ-IK-41208	5,000
1888	Slemani	Mawat	Sharbazher	Dolbishki Mam Khoshi	Barda Spy-B	HZ-IK-44629	18,500
1889	Slemani	Mawat	Sharbazher	Dolbishki Mam Khoshi	Barda Spy-A	HZ-IK-42491	62,500
1890	Slemani	Mawat	Sharbazher	Dree Taza	Raza Sutaw -Rajab Kraw	HZ-IK-41289	61,000
1891	Slemani	Mawat	Sharbazher	Dree Taza	Razy Kwekha Husen-Razy Haji Hassan	HZ-IK-41216	15,400

1892	Slemani	Mawat	Sharbazher	Dree Taza	Sweraw-A1	HZ-IK-43433	22,000
1893	Slemani	Mawat	Sharbazher	Dree Taza	Sweraw-B1	HZ-IK-43436	2,000
1894	Slemani	Mawat	Sharbazher	Dree Taza	Sweraw-Bailosa-D	HZ-IK-41259	62,654
1895	Slemani	Mawat	Sharbazher	Dree Taza	Sweraw-Bailosa-E	HZ-IK-41260	54,228
1896	Slemani	Mawat	Sharbazher	Dree Taza	Sweraw-Bailosa-F	HZ-IK-41261	49,000
1897	Slemani	Mawat	Sharbazher	Dree Taza	Sweraw-Bailosa-G	HZ-IK-41262	79,452
1898	Slemani	Mawat	Sharbazher	Dree Taza	Sweraw-Bailosa-H	HZ-IK-41263	67,778
1899	Slemani	Mawat	Sharbazher	Dree Taza	Sweraw-Bailosa-I	HZ-IK-41264	98,073
1900	Slemani	Mawat	Sharbazher	Dree Taza	Sweraw-C	MF-IK-1389	36,522
1901	Slemani	Mawat	Sharbazher	Gabarwa	Bala Lukawy	HZ-IK-41431	17,800
1902	Slemani	Mawat	Sharbazher	Gabarwa	Barmallan - B.	MF-IK-1598	3,052
1903	Slemani	Mawat	Sharbazher	Gabarwa	Goma Qazan-A	HZ-IK-41420	2,250
1904	Slemani	Mawat	Sharbazher	Gabarwa	Goma Qazan-B	HZ-IK-41421	550
1905	Slemani	Mawat	Sharbazher	Gabarwa	Kani Bnaw	HZ-IK-41434	7,000
1906	Slemani	Mawat	Sharbazher	Gabarwa	Kasharaf-A	HZ-IK-41531	63,000
1907	Slemani	Mawat	Sharbazher	Gabarwa	Kasharaf-B	HZ-IK-41532	4,100
1908	Slemani	Mawat	Sharbazher	Gabarwa	Kula Gndor	HZ-IK-41435	39,268
1909	Slemani	Mawat	Sharbazher	Gabarwa	Nse A	HZ-IK-40217	13,000
1910	Slemani	Mawat	Sharbazher	Gabarwa	Nse-Kani Salha Zla-Regay Gomy-D	HZ-IK-41424	30,756
1911	Slemani	Mawat	Sharbazher	Gabarwa	Nse-Kani Salha Zla-Regay Gomy-Ragay Gomy-Palay Gomy-B	HZ-IK-41422	15,800
1912	Slemani	Mawat	Sharbazher	Gabarwa	Nse-Kani Salha Zla-Regay Gomy-Regay Gomy-C	HZ-IK-41423	74,824
1913	Slemani	Mawat	Sharbazher	Gabarwa	Palwakan -B1	HZ-IK-41557	46,564
1914	Slemani	Mawat	Sharbazher	Gabarwa	Palwakan -B2	HZ-IK-41558	25,487
1915	Slemani	Mawat	Sharbazher	Gabarwa	Palwakan-A	HZ-IK-41460	21,706
1916	Slemani	Mawat	Sharbazher	Gabarwa	Qullan - B.	MF-IK-1596	8,500
1917	Slemani	Mawat	Sharbazher	Gabarwa	Qullan -A.	MF-IK-1595	11,500
1918	Slemani	Mawat	Sharbazher	Gabarwa	Qullan -C.	MF-IK-1597	11,500
1919	Slemani	Mawat	Sharbazher	Gabarwa	Shiwy Drwakan	HZ-IK-41433	5,000
1920	Slemani	Mawat	Sharbazher	Galala	Chewy Mam Rash-B	MF-IK-1043	12,045
1921	Slemani	Mawat	Sharbazher	Galala	Darwez Pan	HZ-IK-42417	270
1922	Slemani	Mawat	Sharbazher	Galala	Gojar (Sarqulon)-A	HZ-IK-42931	90,500
1923	Slemani	Mawat	Sharbazher	Galala	Gojar (Sarqulon)-B	HZ-IK-42932	18,300
1924	Slemani	Mawat	Sharbazher	Galala	Harme Rshan Zenw	MF-IK-1067	30,019
1925	Slemani	Mawat	Sharbazher	Galala	Keshay Gare	HZ-IK-42954	112,500
1926	Slemani	Mawat	Sharbazher	Galala	Keshay Khane	HZ-IK-42571	13,300
1927	Slemani	Mawat	Sharbazher	Galala	Khazena (Bakhi Khdiry Sharif)	HZ-IK-42418	3,000
1928	Slemani	Mawat	Sharbazher	Galala	Klawy Biran	HZ-IK-42421	16,000
1929	Slemani	Mawat	Sharbazher	Galala	Sar Kazh-B	HZ-IK-42556	44,000
1930	Slemani	Mawat	Sharbazher	Galala	Sarkazh-A	MF-IK-1081	18,579
1931	Slemani	Mawat	Sharbazher	Galala	Smaqi Azay Hamed	HZ-IK-42420	51,000
1932	Slemani	Mawat	Sharbazher	Galala	Tawrez-Tawdez	HZ-IK-42572	63,000
1933	Slemani	Mawat	Sharbazher	Galala	Zinoy Spy-Chowa Pan-A	HZ-IK-42379	40,000
1934	Slemani	Mawat	Sharbazher	Galala	Zinoy Spy-Chowa Pan-B	HZ-IK-42380	47,200
1935	Slemani	Mawat	Sharbazher	Galala	Zinoy Spy-Chowa Pan-C	HZ-IK-42381	42,000

1936	Slemani	Mawat	Sharbazher	Galala	Zinw Bar Re-A	HZ-IK-42398	20,700
1937	Slemani	Mawat	Sharbazher	Galala	Zinw Bar Re-B	HZ-IK-42399	9,800
1938	Slemani	Mawat	Sharbazher	Galala	Zinw Psht Re	HZ-IK-42419	8,000
1939	Slemani	Mawat	Sharbazher	Gamallany Khwaru	Banu	HZ-IK-42153	9,461
1940	Slemani	Mawat	Sharbazher	Gamallany Khwaru	Chawte	HZ-IK-42152	55,378
1941	Slemani	Mawat	Sharbazher	Gamallany Saru	Bar Rozhy Shally-A (Chroky Barazan-Dolly Harmeyan)	HZ-IK-41672	29,600
1942	Slemani	Mawat	Sharbazher	Gamallany Saru	Bar Rozhy Shally-B (Chroky Barazan-Dolly Harmeyan)	HZ-IK-41673	25,600
1943	Slemani	Mawat	Sharbazher	Gamallany Saru	Bar Rozhy Shally-C (Chroky Barazan)	HZ-IK-41674	18,000
1944	Slemani	Mawat	Sharbazher	Gamallany Saru	Bar Rozhy Shally-D (Chroky Barazan)	HZ-IK-41675	11,600
1945	Slemani	Mawat	Sharbazher	Gule	Baska Du Mshk (Chaka Swar-Dola Wso)-1	HZ-IK-44614	34,000
1946	Slemani	Mawat	Sharbazher	Gule	Dara Rash	HZ-IK-41293	18,000
1947	Slemani	Mawat	Sharbazher	Gule	Pala Push	HZ-IK-41292	23,000
1948	Slemani	Mawat	Sharbazher	Gule	Rabaya Konakay Gule	HZ-IK-44345	38,000
1949	Slemani	Mawat	Sharbazher	Gule	Raza Kon	MF-IK-678	6,993
1950	Slemani	Mawat	Sharbazher	Gwezlle	Barozhy Shewy Mahmud Jola-Basky Khaney	HZ-IK-42506	49,000
1951	Slemani	Mawat	Sharbazher	Kani Khel	Dashty Bar pan	MF-IK-839	22,500
1952	Slemani	Mawat	Sharbazher	Kani Khel	Klawi Mkhad-Chawra Bee-C	HZ-IK-44341	38,000
1953	Slemani	Mawat	Sharbazher	Kani Khel	Klawi Mkhad-Chawra Bee-D	HZ-IK-44342	86,000
1954	Slemani	Mawat	Sharbazher	Kani Khel	Zawy Abdul Rash	HZ-IK-40100	3,200
1955	Slemani	Mawat	Sharbazher	Kunjreen	Bary Nse (Kany Bayakh)-A	HZ-IK-41497	35,500
1956	Slemani	Mawat	Sharbazher	Kunjreen	Bary Nse (Kany Bayakh)-B	HZ-IK-41498	30,000
1957	Slemani	Mawat	Sharbazher	Kuradawy Bichuk	Yokhiyan (Shakhy Galawezh)	HZ-IK-41499	143,600
1958	Slemani	Mawat	Sharbazher	Mashan	Chawan	HZ-IK-41109	13,000
1959	Slemani	Mawat	Sharbazher	Mashan	Nzary Mery	HZ-IK-41110	42,000
1960	Slemani	Mawat	Sharbazher	Mawat	Shakhy Barkel (Pashy Kuna Wrch)	HZ-IK-41108	28,000
1961	Slemani	Mawat	Sharbazher	Mirawa	Bandany Qazwan (Kanaka Rash-Kawatman)-A	HZ-IK-41646	37,500
1962	Slemani	Mawat	Sharbazher	Mirawa	Bandany Qazwan (Kanaka Rash-Kawatman)-B	HZ-IK-41647	40,000
1963	Slemani	Mawat	Sharbazher	Mirawa	Bandany Qazwan (Kanaka Rash-Kawatman)-C	HZ-IK-41648	36,000
1964	Slemani	Mawat	Sharbazher	Mirawa	Bandany Qazwan-Ka Khdran-D	HZ-IK-44373	48,000
1965	Slemani	Mawat	Sharbazher	Mirawa	Bandany Qazwan-Ka Khdran-E	HZ-IK-44375	29,000
1966	Slemani	Mawat	Sharbazher	Mirawa	Bandany Qazwan-Ka Khdran-F	HZ-IK-44377	85,000
1967	Slemani	Mawat	Sharbazher	Mirawa	Bandany Qazwan-Ka Khdran-G	HZ-IK-44378	71,000
1968	Slemani	Mawat	Sharbazher	Mirawa	Darwesh (Hawdal)-A	HZ-IK-41750	16,000
1969	Slemani	Mawat	Sharbazher	Mirawa	Darwesh (Hawdal)-B	HZ-IK-44347	130,000

1970	Slemani	Mawat	Sharbazher	Mirawa	Darwesh (Hawdal)-C	HZ-IK-44348	14,000
1971	Slemani	Mawat	Sharbazher	Nawur	Gakhurau-A	HZ-IK-42235	41,170
1972	Slemani	Mawat	Sharbazher	Nawur	Gakhurau-B	HZ-IK-42236	9,577
1973	Slemani	Mawat	Sharbazher	Nawur	Loty Razy (Nawra Sutaw-Qulamre)	HZ-IK-42242	22,671
1974	Slemani	Mawat	Sharbazher	Nawur	Nawra Sutaw	HZ-IK-42245	3,026
1975	Slemani	Mawat	Sharbazher	Nawur	Qady Sha Husen-A	HZ-IK-42206	20,985
1976	Slemani	Mawat	Sharbazher	Nawur	Qady Sha Husen-B	HZ-IK-42207	48,572
1977	Slemani	Mawat	Sharbazher	Nawur	Qady Sha Husen-D	HZ-IK-42209	35,247
1978	Slemani	Mawat	Sharbazher	Nawur	Qady Sha Husen-Fremal-G	HZ-IK-42213	12,680
1979	Slemani	Mawat	Sharbazher	Nawur	Qady Sha Husen-Lutay Razy-C	HZ-IK-42208	100,711
1980	Slemani	Mawat	Sharbazher	Nawur	Qady Sha Husen-Lutay Razy-Kawtawy-F	HZ-IK-42211	78,927
1981	Slemani	Mawat	Sharbazher	Nawur	Qady Sha Husen-Nala Jme-E	HZ-IK-42210	94,615
1982	Slemani	Mawat	Sharbazher	Qamish	Dashty Hale (Bazagir)-B	HZ-IK-42469	4,500
1983	Slemani	Mawat	Sharbazher	Qamish	Dashty Hale-A	HZ-IK-42468	3,000
1984	Slemani	Mawat	Sharbazher	Qamish	Dayalan (Qutky Awdal)-B	HZ-IK-42224	26,000
1985	Slemani	Mawat	Sharbazher	Qamish	Dayalan (zawy Hama Amin)-A	HZ-IK-42223	12,000
1986	Slemani	Mawat	Sharbazher	Qamish	Glazarda-Ahmad Romy (Shiwy Balabo)-A	HZ-IK-42230	120,000
1987	Slemani	Mawat	Sharbazher	Qamish	Glazarda-Ahmad Romy (Shiwy Balabo)-B	HZ-IK-42231	38,500
1988	Slemani	Mawat	Sharbazher	Qamish	Glazarda-Ahmad Romy (Shiwy Balabo)-C	HZ-IK-42232	52,500
1989	Slemani	Mawat	Sharbazher	Qamish	Gojar Tayara Sutawaka (Tayar Khanaka)	HZ-IK-42508	52,000
1990	Slemani	Mawat	Sharbazher	Qamish	Hawshy Braima Kal	HZ-IK-42538	6,500
1991	Slemani	Mawat	Sharbazher	Qamish	Kalka Shenka 2-E	HZ-IK-44492	15,500
1992	Slemani	Mawat	Sharbazher	Qamish	Kalky Zaryany 1 (Hallona)	HZ-IK-42416	10,500
1993	Slemani	Mawat	Sharbazher	Qamish	Kalky Zaryany 2 (Smaqa Gawra)-A	HZ-IK-42460	14,700
1994	Slemani	Mawat	Sharbazher	Qamish	Kalky Zaryany 2 (Smaqa Gawra)-B	HZ-IK-42464	26,000
1995	Slemani	Mawat	Sharbazher	Qamish	Kalky Zaryany 2 (Smaqa Gawra)-C	HZ-IK-42466	60,800
1996	Slemani	Mawat	Sharbazher	Qamish	Pash Doll	HZ-IK-42247	17,500
1997	Slemani	Mawat	Sharbazher	Qamish	Razy Ala Jaba-A	HZ-IK-42259	11,000
1998	Slemani	Mawat	Sharbazher	Qamish	Razy Ala Jaba-B	HZ-IK-42260	36,000
1999	Slemani	Mawat	Sharbazher	Qamish	Razy Wasta Haji (Brzut-Chaw Zil)	HZ-IK-42246	29,500
2000	Slemani	Mawat	Sharbazher	Qamish	Tamas3-B.	MF-IK-1491	33,210
2001	Slemani	Mawat	Sharbazher	Qashan	Barda Gawran	HZ-IK-41250	12,000
2002	Slemani	Mawat	Sharbazher	Qashan	Grda Sher-A-5 (Shiwy Bardam Grda Sher)	HZ-IK-41238	13,000
2003	Slemani	Mawat	Sharbazher	Qashan	Grda Sher-B-2	HZ-IK-41237	18,500
2004	Slemani	Mawat	Sharbazher	Qashan	Kuna Gurg (Karezy Kawreny-Hanga Zhal)	HZ-IK-41249	76,000

2005	Slemani	Mawat	Sharbazher	Qashan	Nali Merwlan	HZ-IK-41332	21,000
2006	Slemani	Mawat	Sharbazher	Qashan	Qortu Pechan	HZ-IK-41579	112,000
2007	Slemani	Mawat	Sharbazher	Qashan	Shakha Rukhaw	HZ-IK-41331	29,972
2008	Slemani	Mawat	Sharbazher	Safra	Hanjira Suran Bo Sar Ashkawtan-A	HZ-IK-41325	57,400
2009	Slemani	Mawat	Sharbazher	Safra	Hanjira Suran Bo Sar Ashkawtan-B	HZ-IK-41326	48,000
2010	Slemani	Mawat	Sharbazher	Safra	Sary Baiz-A	HZ-IK-41455	119,000
2011	Slemani	Mawat	Sharbazher	Safra	Sary Baiz-B	HZ-IK-41456	51,000
2012	Slemani	Mawat	Sharbazher	Safra	Sary Baiz-C	HZ-IK-41457	45,000
2013	Slemani	Mawat	Sharbazher	Safra	Sary Baiz-D	HZ-IK-41458	81,000
2014	Slemani	Mawat	Sharbazher	Safra	Sary Baiz-E	HZ-IK-41459	131,000
2015	Slemani	Mawat	Sharbazher	Saraw	Asha Kon /Zawy Othman Muhammad-A	HZ-IK-41612	9,000
2016	Slemani	Mawat	Sharbazher	Saraw	Asha Kon /Zawy Othman Muhammad-B	HZ-IK-41613	10,402
2017	Slemani	Mawat	Sharbazher	Saraw	Barda Spy Zhurw	HZ-IK-41578	6,200
2018	Slemani	Mawat	Sharbazher	Saraw	Barde -A /Shiw Dar Gwezakan	HZ-IK-41616	1,800
2019	Slemani	Mawat	Sharbazher	Saraw	Bardy Suraq	HZ-IK-41577	13,400
2020	Slemani	Mawat	Sharbazher	Saraw	Kalka Gom	HZ-IK-41576	28,700
2021	Slemani	Mawat	Sharbazher	Saraw	Kalky Khola Pata-A	HZ-IK-41580	11,500
2022	Slemani	Mawat	Sharbazher	Saraw	Kalky Khola Pata-B	HZ-IK-41581	24,500
2023	Slemani	Mawat	Sharbazher	Saraw	Kalky Khola Pata-C	HZ-IK-41582	3,300
2024	Slemani	Mawat	Sharbazher	Saraw	Kani Jamy-Kani Mam Nakhosh-Pshta Masale-A	HZ-IK-41841	5,500
2025	Slemani	Mawat	Sharbazher	Saraw	Kani Jamy-Kani Mam Nakhosh-Pshta Masale-B	HZ-IK-41842	18,000
2026	Slemani	Mawat	Sharbazher	Saraw	Kani Jamy-Kani Mam Nakhosh-Pshta Masale-C	HZ-IK-41843	12,000
2027	Slemani	Mawat	Sharbazher	Saraw	Qokh Dall-Bagrdena Braw	HZ-IK-41749	16,000
2028	Slemani	Mawat	Sharbazher	Saraw	Razy Bar Rozh /Bari Ba Rozh	HZ-IK-41615	17,000
2029	Slemani	Mawat	Sharbazher	Saraw	Razy Harme Watmanan-A	HZ-IK-41747	24,000
2030	Slemani	Mawat	Sharbazher	Saraw	Razy Harme Watmanan-B	HZ-IK-41748	2,600
2031	Slemani	Mawat	Sharbazher	Saraw	Razy Sewkan-Faqe Rashed-Kharmana Gawra-D	HZ-IK-42591	47,000
2032	Slemani	Mawat	Sharbazher	Saraw	Razy Sewkan-Faqe Rashed-Kharmana Gawra-E	HZ-IK-42596	50,000
2033	Slemani	Mawat	Sharbazher	Saraw	Razy Sewkan-Faqe Rashed-Kharmana Gawra-F	HZ-IK-42605	66,500
2034	Slemani	Mawat	Sharbazher	Saraw	Razy Sewkan-Faqe Rashed-Kharmana Gawra-G	HZ-IK-42607	50,000
2035	Slemani	Mawat	Sharbazher	Saraw	Razy Sewkan-Faqe Rashed-Kharmana Gawra-H	HZ-IK-42611	38,000
2036	Slemani	Mawat	Sharbazher	Saraw	Razy Sewkan-Faqe Rashed-Kharmana Gawra-I	HZ-IK-42613	4,200

2037	Sleman	Mawat	Sharbazher	Saraw	Way Sapan (Gomawan)-A	HZ-IK-41610	22,500
2038	Sleman	Mawat	Sharbazher	Saraw	Way Sapan (Gomawan)-B	HZ-IK-41611	19,000
2039	Sleman	Mawat	Sharbazher	Sarkey	Kawbwar -Se Tazha	HZ-IK-42625	9,500
2040	Sleman	Mawat	Sharbazher	Shankhsy	Debaran (Zawiy Ashy)	HZ-IK-41515	1,565
2041	Sleman	Mawat	Sharbazher	Shasho	Doly Bardy Bia	HZ-IK-41492	7,700
2042	Sleman	Mawat	Sharbazher	Shasho	Pankaw - Razy Kwekha Hassan-A	HZ-IK-40226	44,000
2043	Sleman	Mawat	Sharbazher	Shasho	Pankaw - Razy Kwekha Hassan-B	HZ-IK-40227	64,600
2044	Sleman	Mawat	Sharbazher	Shasho	Shakha Rasyal-Kany Bogan	HZ-IK-41491	71,000
2045	Sleman	Mawat	Sharbazher	Shinky	Harme Dan (Harme Lan)	HZ-IK-41618	29,500
2046	Sleman	Mawat	Sharbazher	Shinky	Sar Banan	HZ-IK-41617	41,000
2047	Sleman	Mawat	Sharbazher	Spy Dara	Bahara Qokhan	HZ-IK-41767	58,500
2048	Sleman	Mawat	Sharbazher	Spy Dara	Grda Chal-A	HZ-IK-41894	18,000
2049	Sleman	Mawat	Sharbazher	Spy Dara	Grda Chal-B	HZ-IK-41895	21,800
2050	Sleman	Mawat	Sharbazher	Spy Dara	Kanaka Sur-A	HZ-IK-41778	26,500
2051	Sleman	Mawat	Sharbazher	Spy Dara	Kanaka Sur-B	HZ-IK-41779	12,500
2052	Sleman	Mawat	Sharbazher	Spy Dara	Kanaka Sur-C	HZ-IK-41780	54,000
2053	Sleman	Mawat	Sharbazher	Spy Dara	Kanaka Sur-D	HZ-IK-41781	25,500
2054	Sleman	Mawat	Sharbazher	Spy Dara	Kanaka Sur-E	HZ-IK-41782	44,500
2055	Sleman	Mawat	Sharbazher	Spy Dara	Kanaka Sur-F	HZ-IK-41783	67,000
2056	Sleman	Mawat	Sharbazher	Zerun	Bara bar .	MF-IK-1549	5,719
2057	Sleman	Mawat	Sharbazher	Zerun	Nse	MF-IK-1480	29,913
2058	Sleman	Mawat	Sharbazher	Zerun	Sarchway khwarw-Ashkawty mam darwesh	MF-IK-1537	8,125
2059	Sleman	Mawat	Sharbazher	Zerun	Swraban-A (lay Rasti Jada)	MF-IK-1535	26,500
2060	Sleman	Mawat	Sharbazher	Zerun	Swraban-B (lay Chapi Jada)	MF-IK-1536	8,200
2061	Sleman	Mawat	Sharbazher	Zerun	Zini Spi (Raza Pan-Kani Bahar)-A	HZ-IK-42261	78,500
2062	Sleman	Mawat	Sharbazher	Zerun	Zini Spi (Raza Pan-Kani Bahar)-B	HZ-IK-42262	40,000
2063	Sleman	Mawat	Sharbazher	Zerun	Zini Spi (Raza Pan-Kani Bahar)-C	HZ-IK-42263	36,000
2064	Sleman	Mawat	Sharbazher	Zerun	Zini Spi (Raza Pan-Kani Bahar)-D	HZ-IK-42264	59,000
2065	Sleman	Mawat	Sharbazher	Zerun	Zini Spi (Raza Pan-Kani Bahar)-Dopa Rash-L	HZ-IK-42272	62,000
2066	Sleman	Mawat	Sharbazher	Zerun	Zini Spi (Raza Pan-Kani Bahar)-E	HZ-IK-42265	73,000
2067	Sleman	Mawat	Sharbazher	Zerun	Zini Spi (Raza Pan-Kani Bahar)-F	HZ-IK-42266	102,000
2068	Sleman	Mawat	Sharbazher	Zerun	Zini Spi (Raza Pan-Kani Bahar)-G	HZ-IK-42267	94,000
2069	Sleman	Mawat	Sharbazher	Zerun	Zini Spi (Raza Pan-Kani Bahar)-H	HZ-IK-42268	82,000
2070	Sleman	Mawat	Sharbazher	Zerun	Zini Spi (Raza Pan-Kani Bahar)-I	HZ-IK-42269	64,000
2071	Sleman	Mawat	Sharbazher	Zerun	Zini Spi (Raza Pan-Kani Bahar)-J	HZ-IK-42270	37,500
2072	Sleman	Mawat	Sharbazher	Zerun	Zini Spi (Raza Pan-Kani Bahar)-K (Dopa Rash)	HZ-IK-42271	61,000

2073	Slemani	Mawat	Sharbazher	Zerun	Zini Spi (Raza Pan-Kani Bahar)-Klawy Zandoll-M	HZ-IK-42273	28,000
2074	Slemani	Mawat	Sharbazher	Zerun	Zini Spi (Raza Pan-Kani Bahar)-N	HZ-IK-42274	35,500
2075	Slemani	Nal Parez	Penjwin	Arozar	Bar Sakht	HZ-IK-40517	45,000
2076	Slemani	Nal Parez	Penjwin	Arozar	Dama Rut	HZ-IK-40377	1,600
2077	Slemani	Nal Parez	Penjwin	Arozar	Dola Kwer	HZ-IK-40518	54,000
2078	Slemani	Nal Parez	Penjwin	Arozar	Kala Mandwan 2-F	HZ-IK-45876	37,000
2079	Slemani	Nal Parez	Penjwin	Arozar	Kala Mandwan 2-B	HZ-IK-40087	28,600
2080	Slemani	Nal Parez	Penjwin	Arozar	Kala Mandwan 2-C	HZ-IK-40088	23,800
2081	Slemani	Nal Parez	Penjwin	Arozar	Kala Mandwan 2-D	HZ-IK-40089	27,460
2082	Slemani	Nal Parez	Penjwin	Arozar	Kala Mandwan 2-E	HZ-IK-40090	29,500
2083	Slemani	Nal Parez	Penjwin	Arozar	Kala Mandwan-2A	HZ-IK-40067	35,500
2084	Slemani	Nal Parez	Penjwin	Arozar	Kezra Sheen	HZ-IK-40376	27,500
2085	Slemani	Nal Parez	Penjwin	Badana	Badana Kon-A	HZ-IK-40185	43,000
2086	Slemani	Nal Parez	Penjwin	Badana	Badana Kon-B	HZ-IK-40180	20,400
2087	Slemani	Nal Parez	Penjwin	Badana	Badana Kon-C	HZ-IK-40186	4,300
2088	Slemani	Nal Parez	Penjwin	Badana	Chala Harme-Zawy Haji Ezat	HZ-IK-40420	3,000
2089	Slemani	Nal Parez	Penjwin	Badana	Challw Haras-Chwalawy-A	HZ-IK-40418	80,000
2090	Slemani	Nal Parez	Penjwin	Badana	Challw Haras-Chwalawy-B	HZ-IK-40419	20,000
2091	Slemani	Nal Parez	Penjwin	Badana	Dollarazan	HZ-IK-40412	54,000
2092	Slemani	Nal Parez	Penjwin	Badana	Grda Chqlan	HZ-IK-40415	4,200
2093	Slemani	Nal Parez	Penjwin	Badana	Grda Gawra	HZ-IK-40417	52,000
2094	Slemani	Nal Parez	Penjwin	Badana	Kalla Mir-Baska Drezh-Dashta Pan-C	HZ-IK-40413	57,100
2095	Slemani	Nal Parez	Penjwin	Badana	Kalla Mir-Baska Drezh-Dashta Pan-D	HZ-IK-40414	38,100
2096	Slemani	Nal Parez	Penjwin	Badana	Khalawa-A	HZ-IK-40421	35,000
2097	Slemani	Nal Parez	Penjwin	Badana	Khalawa-B	HZ-IK-40422	13,000
2098	Slemani	Nal Parez	Penjwin	Badana	Khamanakany Chaqlan-Qralga-Karam Kuzh	HZ-IK-40416	19,000
2099	Slemani	Nal Parez	Penjwin	Badana	Merga Gawra	HZ-IK-40423	8,000
2100	Slemani	Nal Parez	Penjwin	Bakhi	Mahmood Agha 1-A	HZ-IK-41080	1,550
2101	Slemani	Nal Parez	Penjwin	Bakhi	Pshty Bnawyan	HZ-IK-40738	19,264
2102	Slemani	Nal Parez	Penjwin	Bakhi	Seku-A	HZ-IK-40735	78,500
2103	Slemani	Nal Parez	Penjwin	Bakhi	Seku-B	HZ-IK-40736	32,207
2104	Slemani	Nal Parez	Penjwin	Bakhi	Zakhir	HZ-IK-40737	33,415
2105	Slemani	Nal Parez	Penjwin	Bakhi	Zawy Ashaka	HZ-IK-41253	7,000
2106	Slemani	Nal Parez	Penjwin	Boryari Khwaru	Bwaraka-Zawy Hama Rashid	HZ-IK-40520	1,700
2107	Slemani	Nal Parez	Penjwin	Boryari Khwaru	Golawan	HZ-IK-43488	2,200
2108	Slemani	Nal Parez	Penjwin	Boryari Khwaru	Nzary Golawan-A	HZ-IK-40229	74,650
2109	Slemani	Nal Parez	Penjwin	Boryari Khwaru	Nzary Golawan-B	HZ-IK-40230	62,400
2110	Slemani	Nal Parez	Penjwin	Charkh	Shiwy Hawara doma	MF-IK-1471	2,800
2111	Slemani	Nal Parez	Penjwin	Charkh	Takhta Sutaw	HZ-IK-41388	7,700
2112	Slemani	Nal Parez	Penjwin	Chawtan	Chala Barazan	HZ-IK-41245	6,700
2113	Slemani	Nal Parez	Penjwin	Chawtan	Giya Jar-Khoratawaka-A	HZ-IK-41222	48,000

2114	Slemani	Nal Parez	Penjwin	Chawtan	Giya Jar-Khoratawaka-B	HZ-IK-41223	74,500
2115	Slemani	Nal Parez	Penjwin	Dara Miana	Challa Kan	HZ-IK-41394	15,000
2116	Slemani	Nal Parez	Penjwin	Dara Miana	Chapazara-E	HZ-IK-41377	49,995
2117	Slemani	Nal Parez	Penjwin	Dara Miana	Chapazara-F	HZ-IK-41378	53,000
2118	Slemani	Nal Parez	Penjwin	Dara Miana	Chapazara-G (Chala Sutaw Kani Bogana)	HZ-IK-41379	73,000
2119	Slemani	Nal Parez	Penjwin	Dara Miana	Chapazara-H (Chala Sutaw Kani Bogana-Helana Halo)	HZ-IK-41380	80,000
2120	Slemani	Nal Parez	Penjwin	Dara Miana	Mergaka	HZ-IK-41393	7,000
2121	Slemani	Nal Parez	Penjwin	Dara Miana	Raza Konaka-A.	MF-IK-1351	25,192
2122	Slemani	Nal Parez	Penjwin	Dara Miana	Raza Konaka-B.	MF-IK-1352	44,199
2123	Slemani	Nal Parez	Penjwin	Dara Miana	Raza Konaka-C	MF-IK-1353	27,720
2124	Slemani	Nal Parez	Penjwin	Dara Miana	Yaly Sar Razan (Qutay Labala)	HZ-IK-41392	51,500
2125	Slemani	Nal Parez	Penjwin	Dashti Kharman	Chala Pan-Kharmana Mashakan-Chaly Khalakan-A	HZ-IK-41500	60,000
2126	Slemani	Nal Parez	Penjwin	Dashti Kharman	Chala Pan-Kharmana Mashakan-Chaly Khalakan-B	HZ-IK-41501	68,000
2127	Slemani	Nal Parez	Penjwin	Dashti Kharman	Chala Pan-Kharmana Mashakan-Chaly Khalakan-C	HZ-IK-41502	61,000
2128	Slemani	Nal Parez	Penjwin	Dashti Kharman	Chaly Awania-A	HZ-IK-41540	85,000
2129	Slemani	Nal Parez	Penjwin	Dashti Kharman	Chaly Awania-B	HZ-IK-41541	57,000
2130	Slemani	Nal Parez	Penjwin	Dashti Kharman	Chaly Awania-C	HZ-IK-41542	77,000
2131	Slemani	Nal Parez	Penjwin	Dashti Kharman	Chamy Qorchi-A	HZ-IK-41608	33,000
2132	Slemani	Nal Parez	Penjwin	Dashti Kharman	Chamy Qorchi-B	HZ-IK-41609	600
2133	Slemani	Nal Parez	Penjwin	Dashti Kharman	Hawar Parkhy-A	HZ-IK-41503	12,300
2134	Slemani	Nal Parez	Penjwin	Dashti Kharman	Hawar Parkhy-B	HZ-IK-41504	48,000
2135	Slemani	Nal Parez	Penjwin	Dashti Kharman	Hawar Parkhy-C	HZ-IK-41505	64,000
2136	Slemani	Nal Parez	Penjwin	Dashti Kharman	Hawara Chkolakan-A	HZ-IK-41529	27,000
2137	Slemani	Nal Parez	Penjwin	Dashti Kharman	Hawara Chkolakan-B	HZ-IK-41530	10,367
2138	Slemani	Nal Parez	Penjwin	Dashti Kharman	Hozarui Saru-A	HZ-IK-41526	27,000
2139	Slemani	Nal Parez	Penjwin	Dashti Kharman	Hozarui Saru-B	HZ-IK-41527	8,500
2140	Slemani	Nal Parez	Penjwin	Dashti Kharman	Hozarui Saru-C	HZ-IK-41528	5,100
2141	Slemani	Nal Parez	Penjwin	Dashti Kharman	Qutay khaznaka	HZ-IK-41614	88,000
2142	Slemani	Nal Parez	Penjwin	Dashti Kharman	Talwawy Khwarw-A	HZ-IK-43603	49,000
2143	Slemani	Nal Parez	Penjwin	Dashti Kharman	Talwawy Khwarw-B	HZ-IK-43620	80,000
2144	Slemani	Nal Parez	Penjwin	Dashti Kharman	Talwawy Khwarw-C	HZ-IK-43621	58,000
2145	Slemani	Nal Parez	Penjwin	Dashti Kharman	Talwawy Sarw-A	MF-IK-1053	65,873
2146	Slemani	Nal Parez	Penjwin	Dashti Kharman	Talwawy Sarw-B	HZ-IK-43601	91,000
2147	Slemani	Nal Parez	Penjwin	Dashti Kharman	Talwawy Sarw-C	HZ-IK-43602	27,500

2148	Slemani	Nal Parez	Penjwin	Galoz	Shany Chapazra-A (Chaly Karezaka)	HZ-IK-41339	37,250
2149	Slemani	Nal Parez	Penjwin	Galoz	Shany Chapazra-B (Chaly Karezaka)	HZ-IK-41340	60,500
2150	Slemani	Nal Parez	Penjwin	Galoz	Shany Chapazra-C (Qaylo)	HZ-IK-41341	80,500
2151	Slemani	Nal Parez	Penjwin	Galoz	Shany Chapazra-D (Qaylo)	HZ-IK-41342	33,900
2152	Slemani	Nal Parez	Penjwin	Gawran	Ashkawtaka	HZ-IK-41374	8,000
2153	Slemani	Nal Parez	Penjwin	Gawran	Chaly Hanjeeraka- Hawara Aba-A	HZ-IK-41488	82,000
2154	Slemani	Nal Parez	Penjwin	Gawran	Chaly Hanjeeraka- Hawara Aba-B	HZ-IK-41489	43,500
2155	Slemani	Nal Parez	Penjwin	Gawran	Chaly Hanjeeraka- Hawara Aba-C	HZ-IK-41490	69,000
2156	Slemani	Nal Parez	Penjwin	Gawran	Darawy Challa Rash	HZ-IK-41375	27,000
2157	Slemani	Nal Parez	Penjwin	Gawran	Kani Haji (Kani Zarat-Hawara Khol)-A	HZ-IK-41478	29,000
2158	Slemani	Nal Parez	Penjwin	Gawran	Kani Haji (Kani Zarat-Hawara Khol)-B	HZ-IK-41479	99,000
2159	Slemani	Nal Parez	Penjwin	Gawran	Kani Haji (Kani Zarat-Hawara Khol)-C	HZ-IK-41480	129,500
2160	Slemani	Nal Parez	Penjwin	Gawran	Kani Haji (Kani Zarat-Hawara Khol)-D (Rbayay Kchaly)	HZ-IK-41481	60,000
2161	Slemani	Nal Parez	Penjwin	Gawran	Loka (Chally Loka)- A	HZ-IK-41357	14,000
2162	Slemani	Nal Parez	Penjwin	Gawran	Loka (Chally Loka)- B	HZ-IK-41358	20,345
2163	Slemani	Nal Parez	Penjwin	Gawran	Qay Chapa-A	HZ-IK-41359	73,500
2164	Slemani	Nal Parez	Penjwin	Gawran	Qay Chapa-B	HZ-IK-41360	2,100
2165	Slemani	Nal Parez	Penjwin	Harzala	Homaran	HZ-IK-41348	53,950
2166	Slemani	Nal Parez	Penjwin	Jomarasi	Chechawaran	HZ-IK-40235	41,166
2167	Slemani	Nal Parez	Penjwin	Jomarasi	Nzary Quch- Kharmana Quch (Bakhy Hama Murad)-C	HZ-IK-42784	5,000
2168	Slemani	Nal Parez	Penjwin	Jomarasi	Nzary Quch- Kharmana Quch (Nzrgaka)-D	HZ-IK-42785	31,500
2169	Slemani	Nal Parez	Penjwin	Jomarasi	Nzary Quch- Kharmana Quch (Pla Ponga)-A	HZ-IK-42781	9,500
2170	Slemani	Nal Parez	Penjwin	Jomarasi	Nzary Quch- Kharmana Quch (Pla Ponga)-B	HZ-IK-42782	5,700
2171	Slemani	Nal Parez	Penjwin	Jomarasi	Nzary Quch- Kharmana Quch-E	HZ-IK-42786	50,000
2172	Slemani	Nal Parez	Penjwin	Jomarasi	Nzary Quch- Kharmana Quch-F	HZ-IK-42787	67,000
2173	Slemani	Nal Parez	Penjwin	Jomarasi	Nzary Quch- Kharmana Quch-G	HZ-IK-42788	76,000
2174	Slemani	Nal Parez	Penjwin	Kani Bnaw	Kani Bee bo Hawara Goizha-A	HZ-IK-42883	32,000
2175	Slemani	Nal Parez	Penjwin	Kani Bnaw	Kani Bee bo Hawara Goizha-B	HZ-IK-42886	73,000
2176	Slemani	Nal Parez	Penjwin	Kani Bnaw	Kani Bee bo Hawara Goizha-C	HZ-IK-42888	58,000
2177	Slemani	Nal Parez	Penjwin	Kani Bnaw	Kani Bee bo Hawara Goizha-D	HZ-IK-42890	75,500
2178	Slemani	Nal Parez	Penjwin	Kani Sefy Suren	Darawakay Barda Gr	HZ-IK-41687	8,500

2179	Slemani	Nal Parez	Penjwin	Kani Sefy Suren	Qutay Helana Dalaka-Chaly Bi-K	HZ-IK-41934	117,000
2180	Slemani	Nal Parez	Penjwin	Kani Sefy Suren	Qutay Helana Dalaka-Chaly Bi-L	HZ-IK-41935	44,000
2181	Slemani	Nal Parez	Penjwin	Kani Sefy Suren	Qutay Helana Dalaka-Ga Qran-M	HZ-IK-41936	57,000
2182	Slemani	Nal Parez	Penjwin	Kani Sefy Suren	Qutay Helana Dalaka-Ga Qran-N	HZ-IK-41937	59,000
2183	Slemani	Nal Parez	Penjwin	Kani Sefy Suren	Qutay Helana Dalaka-Ga Qran-O	HZ-IK-41938	53,500
2184	Slemani	Nal Parez	Penjwin	Kani Sefy Suren	Qutay Helana Dalaka-Ga Qran-P	HZ-IK-41939	63,500
2185	Slemani	Nal Parez	Penjwin	Kani Sefy Suren	Qutay Helana Dalaka-Ga Qran-Q	HZ-IK-41940	55,000
2186	Slemani	Nal Parez	Penjwin	Kani Sefy Suren	Qutay Helana Dalaka-Ga Qran-R	HZ-IK-41941	47,000
2187	Slemani	Nal Parez	Penjwin	Kani Sefy Suren	Qutay Helana Dalaka-Ga Qran-S	HZ-IK-41942	73,000
2188	Slemani	Nal Parez	Penjwin	Kani Sefy Suren	Qutay Helana Dalaka-Ga Qran-T	HZ-IK-41944	77,000
2189	Slemani	Nal Parez	Penjwin	Kani Sefy Suren	Qutay Helana Dalaka-Ga Qran-U	HZ-IK-41945	74,000
2190	Slemani	Nal Parez	Penjwin	Kani Sefy Suren	Qutay Helana Dalaka-Ga Qran-V	HZ-IK-41946	88,000
2191	Slemani	Nal Parez	Penjwin	Kani Sefy Suren	Qutay Helana Dalaka-Ga Qran-W	HZ-IK-41947	76,500
2192	Slemani	Nal Parez	Penjwin	Kani Sefy Suren	Qutay Helana Dalaka-Ga Qran-X	HZ-IK-41950	117,000
2193	Slemani	Nal Parez	Penjwin	Kani Sefy Suren	Qutay Helana Dalaka-Ga Qran-Y	HZ-IK-41951	9,000
2194	Slemani	Nal Parez	Penjwin	Kani Sefy Suren	Qutay Helana Dalaka-Mlay Dar Merw-G	HZ-IK-41930	15,000
2195	Slemani	Nal Parez	Penjwin	Kani Sefy Suren	Qutay Helana Dalaka-Qutay Salka Raqa-B	HZ-IK-41925	87,000
2196	Slemani	Nal Parez	Penjwin	Kani Sefy Suren	Qutay Helana Dalaka-Qutay Salka Raqa-C	HZ-IK-41926	116,000
2197	Slemani	Nal Parez	Penjwin	Kani Sefy Suren	Qutay Helana Dalaka-Qutay Salka Raqa-D	HZ-IK-41927	67,000
2198	Slemani	Nal Parez	Penjwin	Kani Sefy Suren	Qutay Helana Dalaka-Qutay Salka Raqa-E	HZ-IK-41928	45,000
2199	Slemani	Nal Parez	Penjwin	Kani Sefy Suren	Qutay Helana Dalaka-Qutay Salka Raqa-F	HZ-IK-41929	45,000
2200	Slemani	Nal Parez	Penjwin	Kani Sefy Suren	Qutay Helana Dalaka-Regay Syamewa-H	HZ-IK-41931	47,500
2201	Slemani	Nal Parez	Penjwin	Kani Sefy Suren	Qutay Helana Dalaka-Regay Syamewa-I	HZ-IK-41932	37,000
2202	Slemani	Nal Parez	Penjwin	Kani Sefy Suren	Qutay Helana Dalaka-Regay Syamewa-J	HZ-IK-41933	54,000
2203	Slemani	Nal Parez	Penjwin	Kani Sefy Suren	Qutay Helana Dalaka-Sar Mlay Darmew-A	HZ-IK-41924	20,500
2204	Slemani	Nal Parez	Penjwin	Kani Sefy Suren	Shekhalaka-Awa Ze-D	HZ-IK-42110	77,000
2205	Slemani	Nal Parez	Penjwin	Kani Sefy Suren	Shekhalaka-Barda Zlekha-Kuna Wrcha-A	HZ-IK-42106	44,000
2206	Slemani	Nal Parez	Penjwin	Kani Sefy Suren	Shekhalaka-Milaka-E	HZ-IK-42133	1,100

2207	Slemani	Nal Parez	Penjwin	Kani Sefy Suren	Shekhalaka-Naw Taq-B	HZ-IK-42108	23,000
2208	Slemani	Nal Parez	Penjwin	Kani Sefy Suren	Shekhalaka-Naw Taq-C	HZ-IK-42109	8,616
2209	Slemani	Nal Parez	Penjwin	Kani Sefy Suren	Shekhalaka-Naware-F	HZ-IK-42135	3,800
2210	Slemani	Nal Parez	Penjwin	Kani Sefy Suren	Shekhalaka-Yally Kani Hafi-H	HZ-IK-42138	51,000
2211	Slemani	Nal Parez	Penjwin	Kani Sefy Suren	Shekhalaka-Yally Kashkat-G	HZ-IK-42137	23,000
2212	Slemani	Nal Parez	Penjwin	Kani Spika	Qura Rash-A	HZ-IK-41232	25,000
2213	Slemani	Nal Parez	Penjwin	Kani Spika	Qura Rash-B	HZ-IK-41233	14,500
2214	Slemani	Nal Parez	Penjwin	Kani Spika	Qura Rash-C	HZ-IK-41234	5,000
2215	Slemani	Nal Parez	Penjwin	Khrnok	Bardy Helana Haloka-Pachay Hama Rash	HZ-IK-41654	12,500
2216	Slemani	Nal Parez	Penjwin	Khrnok	Dar Mazwawy-Qayaghaka	HZ-IK-41653	32,500
2217	Slemani	Nal Parez	Penjwin	Khrnok	Hawara Barza-A	HZ-IK-41638	43,000
2218	Slemani	Nal Parez	Penjwin	Khrnok	Hawara Barza-B	HZ-IK-41639	26,000
2219	Slemani	Nal Parez	Penjwin	Khrnok	Mlay Kalyba-Meshulawi	HZ-IK-41652	31,000
2220	Slemani	Nal Parez	Penjwin	Khrnok	Naw Kalan-B	HZ-IK-41651	16,500
2221	Slemani	Nal Parez	Penjwin	Kolitan Lower	Ahmed Habas	HZ-IK-41800	28,500
2222	Slemani	Nal Parez	Penjwin	Kolitan Lower	Baranan-Kany Punga	HZ-IK-41801	34,500
2223	Slemani	Nal Parez	Penjwin	Kolitan Lower	Gapy Ga Qran-Goizha Zard-Psht Dola Pirezhn-A	HZ-IK-41808	46,000
2224	Slemani	Nal Parez	Penjwin	Kolitan Lower	Gapy Ga Qran-Goizha Zard-Psht Dola Pirezhn-B	HZ-IK-41809	75,500
2225	Slemani	Nal Parez	Penjwin	Kolitan Lower	Gapy Ga Qran-Goizha Zard-Psht Dola Pirezhn-C	HZ-IK-41810	41,593
2226	Slemani	Nal Parez	Penjwin	Kolitan Lower	Gapy Ga Qran-Goizha Zard-Psht Dola Pirezhn-D	HZ-IK-41813	64,500
2227	Slemani	Nal Parez	Penjwin	Kolitan Lower	Gapy Ga Qran-Goizha Zard-Psht Dola Pirezhn-E	HZ-IK-41817	50,000
2228	Slemani	Nal Parez	Penjwin	Kolitan Lower	Gapy Ga Qran-Goizha Zard-Psht Dola Pirezhn-F	HZ-IK-41818	58,000
2229	Slemani	Nal Parez	Penjwin	Kolitan Lower	Gapy Ga Qran-Goizha Zard-Psht Dola Pirezhn-G	HZ-IK-41819	60,000
2230	Slemani	Nal Parez	Penjwin	Kolitan Lower	Shewy Dar Braka	HZ-IK-41827	5,100
2231	Slemani	Nal Parez	Penjwin	Kura Mewi Saru	Chawg-Zyaka (Sar Tazha)-A	HZ-IK-42918	128,000
2232	Slemani	Nal Parez	Penjwin	Kura Mewi Saru	Chawg-Zyaka (Trshakany Qaya)-B	HZ-IK-42919	120,000
2233	Slemani	Nal Parez	Penjwin	Kura Mewi Saru	Kolitakan	HZ-IK-42936	22,000
2234	Slemani	Nal Parez	Penjwin	Kura Mewi Saru	Zyaka	HZ-IK-42446	28,500
2235	Slemani	Nal Parez	Penjwin	Kuri Gapla	Asha Konaka-Bar Jada	HZ-IK-43247	1,260
2236	Slemani	Nal Parez	Penjwin	Kuri Gapla	Asha Konaka-Psht Joga-A	HZ-IK-43217	26,000
2237	Slemani	Nal Parez	Penjwin	Kuri Gapla	Asha Konaka-Psht Joga-B	HZ-IK-43218	1,500
2238	Slemani	Nal Parez	Penjwin	Kuri Gapla	Ashaka	HZ-IK-43248	19,500

2239	Slemani	Nal Parez	Penjwin	Kuri Gapla	Balakawy-1	HZ-IK-43219	2,700
2240	Slemani	Nal Parez	Penjwin	Kuri Gapla	Balakawy/2 (Khula Karr)-A	HZ-IK-43220	2,900
2241	Slemani	Nal Parez	Penjwin	Kuri Gapla	Balakawy/2-B	HZ-IK-43221	250
2242	Slemani	Nal Parez	Penjwin	Kuri Gapla	Barda RASHAN-Shawqokhan	HZ-IK-43238	172,000
2243	Slemani	Nal Parez	Penjwin	Kuri Gapla	Hawara Swtaw	MF-IK-1069	1,568
2244	Slemani	Nal Parez	Penjwin	Kuri Gapla	Kana Sura-2	HZ-IK-43246	11,000
2245	Slemani	Nal Parez	Penjwin	Kuri Gapla	Kana Swra-1	MF-IK-1072	4,494
2246	Slemani	Nal Parez	Penjwin	Kuri Gapla	Kawalakan-A	HZ-IK-43215	58,500
2247	Slemani	Nal Parez	Penjwin	Kuri Gapla	Kawalakan-B	HZ-IK-43216	85,000
2248	Slemani	Nal Parez	Penjwin	Kuri Gapla	Mararyary-1	HZ-IK-43241	36,500
2249	Slemani	Nal Parez	Penjwin	Kuri Gapla	Naw Kalak	HZ-IK-43222	900
2250	Slemani	Nal Parez	Penjwin	Kuri Gapla	Nisky Mala-Bzallakhor-A	HZ-IK-43225	157,490
2251	Slemani	Nal Parez	Penjwin	Kuri Gapla	Nisky Mala-Bzallakhor-B	HZ-IK-43226	27,500
2252	Slemani	Nal Parez	Penjwin	Kuri Gapla	Quly Hanjiran	HZ-IK-43245	30,500
2253	Slemani	Nal Parez	Penjwin	Qalate	Janga	HZ-IK-42824	20,000
2254	Slemani	Nal Parez	Penjwin	Qorchi	Qukhy Hassan	HZ-IK-42935	44,000
2255	Slemani	Nal Parez	Penjwin	Qulla Gesskan	Goizha Suran-A	HZ-IK-40064	10,000
2256	Slemani	Nal Parez	Penjwin	Qulla Gesskan	Goizha Suran-B	HZ-IK-40066	40,500
2257	Slemani	Nal Parez	Penjwin	Qulla Gesskan	Goizha Suran-C	HZ-IK-40070	19,000
2258	Slemani	Nal Parez	Penjwin	Qulla Gesskan	Klash Tarkaran-A	HZ-IK-42852	159,000
2259	Slemani	Nal Parez	Penjwin	Qulla Gesskan	Klash Tarkaran-B	HZ-IK-42853	33,000
2260	Slemani	Nal Parez	Penjwin	Qulla Gesskan	Klash Tarkaran-C	HZ-IK-42854	49,000
2261	Slemani	Nal Parez	Penjwin	Rashani Saru	Barda Piroza-Pishti Kani Shawaqat-A	HZ-IK-43156	15,500
2262	Slemani	Nal Parez	Penjwin	Rashani Saru	Barda Piroza-Pishti Kani Shawaqat-B	HZ-IK-43157	42,000
2263	Slemani	Nal Parez	Penjwin	Rashani Saru	Khasraw kuzha-Pshti Mzgawt-Karbnera	HZ-IK-43209	33,000
2264	Slemani	Nal Parez	Penjwin	Sarkan	Mlay Gomawan-Rutany Gskaka-A	HZ-IK-41294	44,000
2265	Slemani	Nal Parez	Penjwin	Sarkan	Mlay Gomawan-Rutany Gskaka-B	HZ-IK-41295	41,200
2266	Slemani	Nal Parez	Penjwin	Sarkan	Mlay Gomawan-Rutany Gskaka-C	HZ-IK-41296	34,000
2267	Slemani	Nal Parez	Penjwin	Sarkan	Mlay Gomawan-Rutany Gskaka-D	HZ-IK-41297	35,500
2268	Slemani	Nal Parez	Penjwin	Sarkan	Mlay Gomawan-Rutany Gskaka-E	HZ-IK-41298	32,000
2269	Slemani	Nal Parez	Penjwin	Sarkan	Mlay Gomawan-Rutany Gskaka-F	HZ-IK-41299	27,000
2270	Slemani	Nal Parez	Penjwin	Sarkan	Mlay Gomawan-Rutany Gskaka-G	HZ-IK-41300	34,200
2271	Slemani	Nal Parez	Penjwin	Sarkan	Mlay Gomawan-Rutany Gskaka-H	HZ-IK-41301	36,200
2272	Slemani	Nal Parez	Penjwin	Sarkan	Mlay Gomawan-Rutany Gskaka-I	HZ-IK-41302	55,000
2273	Slemani	Nal Parez	Penjwin	Sarkan	Mlay Gomawan-Rutany Gskaka-J	HZ-IK-41303	47,000
2274	Slemani	Nal Parez	Penjwin	Sarkan	Mlay Gomawan-Rutany Gskaka-K	HZ-IK-41304	41,000
2275	Slemani	Nal Parez	Penjwin	Sarkan	Nzaraka-Qutay Gskaka-Barda Pyawaka-A	HZ-IK-41409	48,500

2276	Slemani	Nal Parez	Penjwin	Sarkan	Nzaraka-Qutay Gskaka-Barda Pyawaka-B	HZ-IK-41410	57,000
2277	Slemani	Nal Parez	Penjwin	Sarkan	Nzaraka-Qutay Gskaka-Barda Pyawaka-C	HZ-IK-41411	34,000
2278	Slemani	Nal Parez	Penjwin	Sarkan	Nzaraka-Qutay Gskaka-Barda Pyawaka-D	HZ-IK-41412	53,000
2279	Slemani	Nal Parez	Penjwin	Sarkan	Nzaraka-Qutay Gskaka-Barda Pyawaka-E	HZ-IK-41413	55,000
2280	Slemani	Nal Parez	Penjwin	Sarkan	Nzaraka-Qutay Gskaka-Barda Pyawaka-F	HZ-IK-41414	30,000
2281	Slemani	Nal Parez	Penjwin	Sarkan	Nzaraka-Qutay Gskaka-Barda Pyawaka-G	HZ-IK-41415	46,000
2282	Slemani	Nal Parez	Penjwin	Sarkan	Nzaraka-Qutay Gskaka-Barda Pyawaka-H	HZ-IK-41416	49,000
2283	Slemani	Nal Parez	Penjwin	Slemana Dol	Harmea Sheakhan-A	HZ-IK-43249	40,000
2284	Slemani	Nal Parez	Penjwin	Slemana Dol	Harmea Sheakhan-B	HZ-IK-43250	36,000
2285	Slemani	Nal Parez	Penjwin	Slemana Dol	Harmea Sheakhan-C	HZ-IK-43251	45,500
2286	Slemani	Nal Parez	Penjwin	Slemana Dol	Harmea Sheakhan-D	HZ-IK-43252	65,500
2287	Slemani	Nal Parez	Penjwin	Slemana Dol	Harmea Sheakhan-E	HZ-IK-43253	62,000
2288	Slemani	Nal Parez	Penjwin	Slemana Dol	Harmea Sheakhan-F	HZ-IK-43254	62,000
2289	Slemani	Nal Parez	Penjwin	Slemana Dol	Nsay Gwezilla-A	HZ-IK-43256	62,000
2290	Slemani	Nal Parez	Penjwin	Slemana Dol	Nsay Gwezilla-B	HZ-IK-43257	71,000
2291	Slemani	Nal Parez	Penjwin	Slemana Dol	Qokha Yall-A	HZ-IK-43302	38,000
2292	Slemani	Nal Parez	Penjwin	Slemana Dol	Qokha Yall-B	HZ-IK-43303	91,811
2293	Slemani	Nal Parez	Penjwin	Slemana Dol	Qrallga-Bary Barozh-B	HZ-IK-43255	44,000
2294	Slemani	Nal Parez	Penjwin	Slemana Dol	Sofiyal	HZ-IK-43258	44,000
2295	Slemani	Nal Parez	Penjwin	Smayla Dol	Ali Turk-A	HZ-IK-42922	39,000
2296	Slemani	Nal Parez	Penjwin	Smayla Dol	Ali Turk-B	HZ-IK-42923	53,500
2297	Slemani	Nal Parez	Penjwin	Smayla Dol	Qulki-Kak Ismaily-C	HZ-IK-42941	5,500
2298	Slemani	Nal Parez	Penjwin	Sya Mewa	Sar Plan	HZ-IK-43208	50,000
2299	Slemani	Nal Parez	Penjwin	Taza De	Ali Kol	HZ-IK-40342	36,500
2300	Slemani	Nal Parez	Penjwin	Taza De	Chnarakan- Nawashany-3	HZ-IK-43205	13,200
2301	Slemani	Nal Parez	Penjwin	Taza De	Dara Gawra-A	MF-IK-1592	106,159
2302	Slemani	Nal Parez	Penjwin	Taza De	Dara Gawra-B	MF-IK-1593	9,943
2303	Slemani	Nal Parez	Penjwin	Taza De	Kana Sura	HZ-IK-43201	97,000
2304	Slemani	Nal Parez	Penjwin	Taza De	Mahmood Raza	HZ-IK-40357	55,000
2305	Slemani	Nal Parez	Penjwin	Taza De	Nawa Shany-Chnara Weshkalakan-2	HZ-IK-43207	13,416
2306	Slemani	Nal Parez	Penjwin	Taza De	Nawashany Khwarw	HZ-IK-40145	6,750
2307	Slemani	Nal Parez	Penjwin	Taza De	Nzaray Tamar Khan- A	HZ-IK-42051	45,000
2308	Slemani	Nal Parez	Penjwin	Taza De	Nzaray Tamar Khan- B	HZ-IK-42052	43,500
2309	Slemani	Nal Parez	Penjwin	Taza De	Nzaray Tamar Khan- Brdy Bakhakan-E	HZ-IK-42101	74,000
2310	Slemani	Nal Parez	Penjwin	Taza De	Nzaray Tamar Khan- Brdy Bakhakan-F	HZ-IK-42102	76,000
2311	Slemani	Nal Parez	Penjwin	Taza De	Nzaray Tamar Khan- Brdy Bakhakan-G	HZ-IK-42103	40,500
2312	Slemani	Nal Parez	Penjwin	Taza De	Nzaray Tamar Khan- C	HZ-IK-42098	60,000

2313	Slemani	Nal Parez	Penjwin	Taza De	Nzaray Tamar Khan-D	HZ-IK-42099	50,500
2314	Slemani	Nal Parez	Penjwin	Taza De	Sayfa Talaka-A	HZ-IK-43119	225,708
2315	Slemani	Nal Parez	Penjwin	Taza De	Sayfa Talaka-B	HZ-IK-43120	148,310
2316	Slemani	Nal Parez	Penjwin	Taza De	Sayfa Talaka-C	HZ-IK-43121	132,576
2317	Slemani	Nal Parez	Penjwin	Taza De	Sayfa Talaka-D	HZ-IK-43122	150,567
2318	Slemani	Nal Parez	Penjwin	Taza De	Sayfa Talaka-E	HZ-IK-43123	205,014
2319	Slemani	Nal Parez	Penjwin	Taza De	Sayfa Talaka-F	HZ-IK-43124	195,000
2320	Slemani	Nal Parez	Penjwin	Taza De	Sayfa Talaka-G	HZ-IK-43130	83,105
2321	Slemani	Nal Parez	Penjwin	Taza De	Tashaly-2	HZ-IK-40345	9,600
2322	Slemani	Nal Parez	Penjwin	Taza De	Tashly-1	HZ-IK-43206	6,000
2323	Slemani	Nal Parez	Penjwin	Taza De	Zanara-A	HZ-IK-40695	51,300
2324	Slemani	Nal Parez	Penjwin	Taza De	Zanara-B1	HZ-IK-40069	7,250
2325	Slemani	Nal Parez	Penjwin	Taza De	Zanara-Qady Chrcha-B2	HZ-IK-41990	40,500
2326	Slemani	Nal Parez	Penjwin	Taza De	Zanara-Qady Chrcha-B3	HZ-IK-41991	60,000
2327	Slemani	Nal Parez	Penjwin	Taza De	Zanara-Qady Chrcha-B4	HZ-IK-41992	38,000
2328	Slemani	Nal Parez	Penjwin	Taza De	Zanara-Qady Chrcha-B5	HZ-IK-41993	65,000
2329	Slemani	Nal Parez	Penjwin	Tutmani Khwaru	Grdy Balalukawy-D	HZ-IK-42915	45,500
2330	Slemani	Nal Parez	Penjwin	Tutmani Khwaru	Grdy Balalukawy-E	HZ-IK-42916	7,000
2331	Slemani	Nal Parez	Penjwin	Tutmani Khwaru	Grdy Balalukawy-F	HZ-IK-42917	2,500
2332	Slemani	Nal Parez	Penjwin	Tutmani Khwaru	Zawy Essa-A	HZ-IK-42920	27,500
2333	Slemani	Nal Parez	Penjwin	Tutmani Khwaru	Zawy Essa-B	HZ-IK-42921	2,000
2334	Slemani	Nal Parez	Penjwin	Tutmani Saru	Bar Markazaka	HZ-IK-42939	14,000
2335	Slemani	Nal Parez	Penjwin	Tutmani Saru	Yaya khatun bo Grdy Psht Malan (Shakhsi Shekh Karim)-A	HZ-IK-42940	8,000
2336	Slemani	Nal Parez	Penjwin	Yasamal	Kasa Shka (Kar Tren)	HZ-IK-42937	22,000
2337	Slemani	Nal Parez	Penjwin	Yasamal	Shary Kon (Shakhy Qam Sara)	HZ-IK-42938	32,000
2338	Slemani	Nal Parez	Penjwin	Zard Kawa	Jangaly Bo Kani Mala-Chwalawi- Dolaka Bo Harme Rasha-Harme Zardaka-A	HZ-IK-42904	58,000
2339	Slemani	Nal Parez	Penjwin	Zard Kawa	Jangaly Bo Kani Mala-Chwalawi- Dolaka Bo Harme Rasha-Harme Zardaka-B	HZ-IK-42905	122,000
2340	Slemani	Nal Parez	Penjwin	Zard Kawa	Jangaly Bo Kani Mala-Chwalawi- Dolaka Bo Harme Rasha-Harme Zardaka-C	HZ-IK-42906	107,000
2341	Slemani	Nal Parez	Penjwin	Zard Kawa	Jangaly Bo Kani Mala-Chwalawi- Dolaka Bo Harme Rasha-Harme Zardaka-D	HZ-IK-42907	114,000
2342	Slemani	Nal Parez	Penjwin	Zard Kawa	Jangaly Bo Kani Mala-Chwalawi- Dolaka Bo Harme	HZ-IK-42908	96,000

					Rasha-Harme Zardaka-E		
2343	Slemani	Nal Parez	Penjwin	Zard Kawa	Jangaly Bo Kani Mala-Chwalawi- Dolaka Bo Harme Rasha-Harme Zardaka-F	HZ-IK-42909	45,000
2344	Slemani	Nawdasht (Sangasar)	Pshdar	Ban Wakhal	Palkana	HZ-IK-41482	3,200
2345	Slemani	Nawdasht (Sangasar)	Pshdar	Barawa Saru	Basky Topy Solta	HZ-IK-41074	26,000
2346	Slemani	Nawdasht (Sangasar)	Pshdar	Daru Kotr	Chomyska Psht Jada- Psht Joga-2	HZ-IK-42237	7,500
2347	Slemani	Nawdasht (Sangasar)	Pshdar	Daru Kotr	Grdy Dara Banan	HZ-IK-42238	26,300
2348	Slemani	Nawdasht (Sangasar)	Pshdar	Daru Kotr	Kllawy Bastan-Dolla Arwe	HZ-IK-42255	30,980
2349	Slemani	Nawdasht (Sangasar)	Pshdar	Daru Kotr	Sary Korke-Paziwan (Sary Korke)-A	HZ-IK-42163	44,000
2350	Slemani	Nawdasht (Sangasar)	Pshdar	Daru Kotr	Sary Korke-Paziwan (Sary Korke)-B	HZ-IK-42164	38,200
2351	Slemani	Nawdasht (Sangasar)	Pshdar	Daru Kotr	Sary Korke- Paziwan-C	HZ-IK-42166	50,000
2352	Slemani	Nawdasht (Sangasar)	Pshdar	Daru Kotr	Sary Korke- Paziwan-D	HZ-IK-42167	48,500
2353	Slemani	Nawdasht (Sangasar)	Pshdar	Du Goman	Garwy Dolishk	HZ-IK-41329	13,000
2354	Slemani	Nawdasht (Sangasar)	Pshdar	Du Goman	Rabayay Qopy Dolishk	HZ-IK-41328	22,500
2355	Slemani	Nawdasht (Sangasar)	Pshdar	Grtik	Basky Se Reyan (Sary Gya Drwe)-A	HZ-IK-41361	40,500
2356	Slemani	Nawdasht (Sangasar)	Pshdar	Grtik	Basky Se Reyan (Sary Gya Drwe)-B	HZ-IK-41362	49,000
2357	Slemani	Nawdasht (Sangasar)	Pshdar	Grtik	Basky Se Reyan (Sary Gya Drwe)-C	HZ-IK-41363	49,100
2358	Slemani	Nawdasht (Sangasar)	Pshdar	Grtik	Basky Se Reyan (Sary Gya Drwe)-D	HZ-IK-41364	50,000
2359	Slemani	Nawdasht (Sangasar)	Pshdar	Grtik	Basky Se Reyan (Sary Gya Drwe)-E	HZ-IK-41365	39,000
2360	Slemani	Nawdasht (Sangasar)	Pshdar	Twa Suran	Kela Kasan-B	HZ-IK-41383	38,500
2361	Slemani	Nawdasht (Sangasar)	Pshdar	Twa Suran	Kela Kasan-C	HZ-IK-41384	50,000
2362	Slemani	Nawdasht (Sangasar)	Pshdar	Twa Suran	Pan Ba Chawrok- Glla Zarda-A	HZ-IK-41224	9,990
2363	Slemani	Nawdasht (Sangasar)	Pshdar	Twa Suran	Pan Ba Chawrok- Glla Zarda-B	HZ-IK-41225	14,500
2364	Slemani	Nawdasht (Sangasar)	Pshdar	Twa Suran	Rabiya Hama Pal	HZ-IK-41290	18,000
2365	Slemani	Penjwin	Penjwin	Ahmad Klwan	Challi Ziyaka	HZ-IK-41078	17,000
2366	Slemani	Penjwin	Penjwin	Ahmad Klwan	Chame Trshakan	MF-IK-720	62,736
2367	Slemani	Penjwin	Penjwin	Ahmad Klwan	Chamy Trshakan-B	HZ-IK-41015	2,100
2368	Slemani	Penjwin	Penjwin	Ahmad Klwan	Chamy Trshakan-C	HZ-IK-41016	13,500
2369	Slemani	Penjwin	Penjwin	Ahmad Klwan	Chamy Trshakan-D	HZ-IK-41017	16,500
2370	Slemani	Penjwin	Penjwin	Ahmad Klwan	Gala Jarakay Kaka Mala	HZ-IK-40775	15,000
2371	Slemani	Penjwin	Penjwin	Ahmad Klwan	Goizha gawra (Mcha Kuzhraw)-A	HZ-IK-40771	68,500
2372	Slemani	Penjwin	Penjwin	Ahmad Klwan	Goizha gawra (Mcha Kuzhraw)-B	HZ-IK-40772	49,000
2373	Slemani	Penjwin	Penjwin	Ahmad Klwan	Goizha gawra (Mcha Kuzhraw)-C	HZ-IK-40773	8,500

2374	Slemani	Penjwin	Penjwin	Ahmad Klwan	Goizha gawra (Mcha Kuzhraw)-D	HZ-IK-40774	42,000
2375	Slemani	Penjwin	Penjwin	Ahmad Klwan	Gweza Zard (Dozaqaka)	HZ-IK-40780	17,000
2376	Slemani	Penjwin	Penjwin	Ahmad Klwan	Hasharay Husa Taqa (Shany Hashar)-A	HZ-IK-41136	10,500
2377	Slemani	Penjwin	Penjwin	Ahmad Klwan	Hasharay Husa Taqa (Shany Hashar)-B	HZ-IK-41137	7,500
2378	Slemani	Penjwin	Penjwin	Ahmad Klwan	Kany Chaw Rashy Saru-Kany Chaw RashyKhwrw-Nse Gawra-F	HZ-IK-40981	68,000
2379	Slemani	Penjwin	Penjwin	Ahmad Klwan	Kany Chaw Rashy Saru-Kany Chaw RashyKhwrw-Nse Gawra-G	HZ-IK-40982	46,000
2380	Slemani	Penjwin	Penjwin	Ahmad Klwan	Kany Chaw Rashy Saru-Kany Chaw RashyKhwrw-Nse Gawra-H	HZ-IK-40983	35,000
2381	Slemani	Penjwin	Penjwin	Ahmad Klwan	Karezaka-Kani Psak-Bana Kawa -(Pshty Kochary)-E1	HZ-IK-41273	13,000
2382	Slemani	Penjwin	Penjwin	Ahmad Klwan	Karezaka-Kani Psak-Bana Kawa -(Pshty Kochary)-E2	HZ-IK-41274	27,500
2383	Slemani	Penjwin	Penjwin	Ahmad Klwan	Karezaka-Kani Psak-Bana Kawa -(Pshty Kochary)-H	HZ-IK-41277	9,600
2384	Slemani	Penjwin	Penjwin	Ahmad Klwan	Karezaka-Kani Psak-Bana Kawa-(Pshty Kochary)-I	HZ-IK-41278	56,000
2385	Slemani	Penjwin	Penjwin	Ahmad Klwan	Karezaka-Kani Psak-Bana Kawa-(Pshty Kochary)-J	HZ-IK-41279	64,000
2386	Slemani	Penjwin	Penjwin	Ahmad Klwan	Karezaka-Kani Psak-F	HZ-IK-41275	48,000
2387	Slemani	Penjwin	Penjwin	Ahmad Klwan	Karezaka-Kani Psak-G	HZ-IK-41276	12,000
2388	Slemani	Penjwin	Penjwin	Ahmad Klwan	Kawalakan-A (Rega Kanakay Rawgan Bo Nsey Gawra)	HZ-IK-41197	68,000
2389	Slemani	Penjwin	Penjwin	Ahmad Klwan	Kawalakan-B (Rega Kanakay Rawgan Bo Nsey Gawra)	HZ-IK-41198	4,400
2390	Slemani	Penjwin	Penjwin	Ahmad Klwan	Kawalakan-C (Rega Kanakay Rawgan Bo Nsey Gawra)	HZ-IK-41199	76,000
2391	Slemani	Penjwin	Penjwin	Ahmad Klwan	Kawalakan-D (Rega Kanakay Rawgan Bo Nsey Gawra)	HZ-IK-41309	46,500
2392	Slemani	Penjwin	Penjwin	Ahmad Klwan	Zawy Muhamad Abdulla (Khwar Zeeyaka Dashty Kani Kisall)	HZ-IK-41079	51,000
2393	Slemani	Penjwin	Penjwin	Ahmad Klwan	Zawy Pshti Barda Gawra - Zawy Rahman Ali Fatah-A	MF-IK-1365	25,162
2394	Slemani	Penjwin	Penjwin	Ahmad Klwan	Zawy Pshti Barda Gawra-Zawy Rahman Ali Fatah-B	HZ-IK-41219	8,000
2395	Slemani	Penjwin	Penjwin	Bnawasuta	Bakhy Bawajan	HZ-IK-40820	8,000
2396	Slemani	Penjwin	Penjwin	Bnawasuta	Bakhy Mam AbdulKarim-Bakhy Azad	HZ-IK-40779	33,000
2397	Slemani	Penjwin	Penjwin	Bnawasuta	Grdi Parizad-Bakhy Salih Karim	HZ-IK-40777	7,500

2398	Slemani	Penjwin	Penjwin	Bnawasuta	Kani Saa Sur-Pisht Chaly Lwan-Bakhi Aha Mawla	HZ-IK-40926	38,800
2399	Slemani	Penjwin	Penjwin	Bnawasuta	Kwekha Smail-B	HZ-IK-40778	45,000
2400	Slemani	Penjwin	Penjwin	Bnawasuta	Markazaka-B	HZ-IK-40850	6,000
2401	Slemani	Penjwin	Penjwin	Bnawasuta	Tasha Bard (Zawy Psht Malan-Dara Drezh)	HZ-IK-41013	12,000
2402	Slemani	Penjwin	Penjwin	Bnawyan	Jmutoka	HZ-IK-41247	38,000
2403	Slemani	Penjwin	Penjwin	Bnawyan	Kawtawy-Pshty Gwezy Char-Koila Shin	HZ-IK-41243	50,000
2404	Slemani	Penjwin	Penjwin	Bnawyan	Naw Razan	HZ-IK-41248	11,500
2405	Slemani	Penjwin	Penjwin	Bnawyan	Psht Awaiy-Kheli Kawly-Bella Haraka- A	HZ-IK-41230	46,935
2406	Slemani	Penjwin	Penjwin	Bnawyan	Psht Awaiy-Kheli Kawly-Bella Haraka- B	HZ-IK-41231	56,000
2407	Slemani	Penjwin	Penjwin	Bnawyan	Sadubistamy Haji Hassan	HZ-IK-41252	71,000
2408	Slemani	Penjwin	Penjwin	Bnawyan	Yala Sutaw	HZ-IK-41251	59,000
2409	Slemani	Penjwin	Penjwin	Dara Gurgan	Panawan-Shakha Smora-Khashanar-A	HZ-IK-41112	62,500
2410	Slemani	Penjwin	Penjwin	Dara Gurgan	Panawan-Shakha Smora-Khashanar-B	HZ-IK-41113	54,000
2411	Slemani	Penjwin	Penjwin	Haji Majid	Shakhy Rewy-Bardi Aishe-Bardam Shakhy Homaran-A	HZ-IK-41756	27,000
2412	Slemani	Penjwin	Penjwin	Haji Majid	Shakhy Rewy-Bardi Aishe-Bardam Shakhy Homaran-B	HZ-IK-41757	66,000
2413	Slemani	Penjwin	Penjwin	Haji Majid	Shakhy Rewy-Bardi Aishe-Bardam Shakhy Homaran-C	HZ-IK-41758	49,500
2414	Slemani	Penjwin	Penjwin	Haji Majid	Shakhy Rewy-Bardi Aishe-Bardam Shakhy Homaran-D	HZ-IK-41759	72,000
2415	Slemani	Penjwin	Penjwin	Haji Majid	Shamazin -Zawy Kachal -Shakhy Kachal-A	MF-IK-1420	59,377
2416	Slemani	Penjwin	Penjwin	Haji Majid	Shamazin -Zawy Kachal -Shakhy Kachal-B	MF-IK-1553	99,400
2417	Slemani	Penjwin	Penjwin	Haji Majid	Shamazin -Zawy Kachal -Shakhy Kachal-C	MF-IK-1557	47,594
2418	Slemani	Penjwin	Penjwin	Haji Majid	Shamazin -Zawy Kachal -Shakhy Kachal-D	MF-IK-1559	100,021
2419	Slemani	Penjwin	Penjwin	Haji Majid	Shamazin -Zawy Kachal -Shakhy Kachal-E	MF-IK-1560	25,225
2420	Slemani	Penjwin	Penjwin	Haji Majid	Shamazin-Zawy Kachal-Shakhy Kachal-F	HZ-IK-41952	91,000
2421	Slemani	Penjwin	Penjwin	Haji Majid	Shamazin-Zawy Kachal-Shakhy Kachal-G	HZ-IK-41953	94,000
2422	Slemani	Penjwin	Penjwin	Haji Majid	Shamazin-Zawy Kachal-Shakhy Kachal-H	HZ-IK-41954	65,500
2423	Slemani	Penjwin	Penjwin	Halalawa	Kaly Shana Drezh- Barozha Gawra- Chray Go Asna-A	HZ-IK-41985	51,000

2424	Slemani	Penjwin	Penjwin	Halalawa	Kaly Shana Drezh-Barozha Gawra-Chray Go Asna-B	HZ-IK-41987	35,000
2425	Slemani	Penjwin	Penjwin	Halalawa	Kaly Shana Drezh-Barozha Gawra-Chray Go Asna-C	HZ-IK-41988	42,500
2426	Slemani	Penjwin	Penjwin	Kani Goizh	Kany Goizh-G	MF-IK-909	2,378
2427	Slemani	Penjwin	Penjwin	Kani Manga	De Mosa-A	HZ-IK-40797	117,000
2428	Slemani	Penjwin	Penjwin	Kani Manga	De Mosa-B	HZ-IK-40798	63,000
2429	Slemani	Penjwin	Penjwin	Kani Manga	De Mosa-C	HZ-IK-40799	48,000
2430	Slemani	Penjwin	Penjwin	Kani Manga	De Mosa-D	HZ-IK-40800	70,000
2431	Slemani	Penjwin	Penjwin	Kani Manga	De Mosa-E	HZ-IK-40807	60,000
2432	Slemani	Penjwin	Penjwin	Kani Manga	De Mosa-F	HZ-IK-40808	80,000
2433	Slemani	Penjwin	Penjwin	Kani Manga	De Mosa-G	HZ-IK-40809	47,500
2434	Slemani	Penjwin	Penjwin	Kani Manga	De Mosa-H	HZ-IK-40810	51,500
2435	Slemani	Penjwin	Penjwin	Kani Manga	De Mosa-I	HZ-IK-40812	15,500
2436	Slemani	Penjwin	Penjwin	Kani Manga	De Mosa-J	HZ-IK-40813	33,500
2437	Slemani	Penjwin	Penjwin	Kani Manga	De Mosa-L	HZ-IK-40815	32,000
2438	Slemani	Penjwin	Penjwin	Kani Manga	De Mosa-M	HZ-IK-40816	34,500
2439	Slemani	Penjwin	Penjwin	Kani Manga	De Mosa-N	HZ-IK-40817	62,000
2440	Slemani	Penjwin	Penjwin	Kani Manga	De Mosa-O	HZ-IK-40818	28,500
2441	Slemani	Penjwin	Penjwin	Kani Manga	De Mosa-P	HZ-IK-40819	44,000
2442	Slemani	Penjwin	Penjwin	Kani Manga	Grdy Kani Shawqat	HZ-IK-40767	38,000
2443	Slemani	Penjwin	Penjwin	Kani Manga	Kani Shawqat-A	HZ-IK-40768	6,600
2444	Slemani	Penjwin	Penjwin	Kani Manga	Kani Shawqat-B	HZ-IK-40769	17,000
2445	Slemani	Penjwin	Penjwin	Kani Manga	Kani Shawqat-C	HZ-IK-40770	15,000
2446	Slemani	Penjwin	Penjwin	Kani Manga	Shekha Kuzhraw -B-11	HZ-IK-45761	41,000
2447	Slemani	Penjwin	Penjwin	Kani Manga	Shekha Kuzhraw B-1	HZ-IK-40590	96,000
2448	Slemani	Penjwin	Penjwin	Kani Manga	Shekha Kuzhraw B-10	HZ-IK-40599	50,000
2449	Slemani	Penjwin	Penjwin	Kani Manga	Shekha Kuzhraw B-2	HZ-IK-40591	80,000
2450	Slemani	Penjwin	Penjwin	Kani Manga	Shekha Kuzhraw B-4	HZ-IK-40593	20,000
2451	Slemani	Penjwin	Penjwin	Kani Manga	Shekha Kuzhraw B-5	HZ-IK-40594	17,400
2452	Slemani	Penjwin	Penjwin	Kani Manga	Shekha Kuzhraw B-6	HZ-IK-40595	42,820
2453	Slemani	Penjwin	Penjwin	Kani Manga	Shekha Kuzhraw B-7	HZ-IK-40596	35,850
2454	Slemani	Penjwin	Penjwin	Kani Manga	Shekha Kuzhraw B-8	HZ-IK-40597	71,000
2455	Slemani	Penjwin	Penjwin	Kani Manga	Shekha Kuzhraw B-9	HZ-IK-40598	40,000
2456	Slemani	Penjwin	Penjwin	Kani Manga	Shekha Kuzhraw-A1	HZ-IK-40676	13,000
2457	Slemani	Penjwin	Penjwin	Kani Manga	Shekha Kuzhraw-A2	HZ-IK-40677	75,000
2458	Slemani	Penjwin	Penjwin	Kani Manga	Wshkalawy	HZ-IK-40600	28,500
2459	Slemani	Penjwin	Penjwin	Kani Mirani Komari	Tre Froshan	HZ-IK-42151	27,000
2460	Slemani	Penjwin	Penjwin	Kani Saif Qzlja	Grda Rash	HZ-IK-42651	55,000
2461	Slemani	Penjwin	Penjwin	Kani Saif Qzlja	Grdy Qayaghaka-Chali Barazan-B	HZ-IK-42424	35,500
2462	Slemani	Penjwin	Penjwin	Kani Saif Qzlja	Hawara Braza-A	HZ-IK-42655	51,415
2463	Slemani	Penjwin	Penjwin	Kani Saif Qzlja	Hawara Braza-B	HZ-IK-42661	38,116
2464	Slemani	Penjwin	Penjwin	Kani Saif Qzlja	Hawara Braza-C	HZ-IK-42667	66,434
2465	Slemani	Penjwin	Penjwin	Kani Saif Qzlja	Hawara Braza-D	HZ-IK-42672	93,557

2466	Slemani	Penjwin	Penjwin	Kani Saif Qzlja	Hawara Braza-E	HZ-IK-42677	90,000
2467	Slemani	Penjwin	Penjwin	Kani Saif Qzlja	Jara Joka-Raga Daraka	HZ-IK-42432	10,000
2468	Slemani	Penjwin	Penjwin	Kani Saif Qzlja	Palkaka	HZ-IK-42429	26,400
2469	Slemani	Penjwin	Penjwin	Kani Shaban	Barrozhy Malaho	HZ-IK-41438	26,000
2470	Slemani	Penjwin	Penjwin	Kani Shaban	Barrozhy Qalbaza-Yak Shawa	HZ-IK-42956	56,000
2471	Slemani	Penjwin	Penjwin	Kani Shaban	Nse Malahw	HZ-IK-41436	60,000
2472	Slemani	Penjwin	Penjwin	Kani Shaban	Nsey Omar-B	HZ-IK-41437	16,000
2473	Slemani	Penjwin	Penjwin	Kani Shaban	Nsey Omer- Grda rash-B	MF-IK-1587	7,902
2474	Slemani	Penjwin	Penjwin	Kani Shaban	Nsey Omer-A	MF-IK-1583	14,987
2475	Slemani	Penjwin	Penjwin	Kani Shaban	Nsey Omer-Grda rash-A	MF-IK-1586	6,494
2476	Slemani	Penjwin	Penjwin	Kani Shaban	Shany Kani Kharatan-A	HZ-IK-41443	50,000
2477	Slemani	Penjwin	Penjwin	Kani Shaban	Shany Kani Kharatan-B	HZ-IK-41444	60,000
2478	Slemani	Penjwin	Penjwin	Kani Shaban	Shany Kani Kharatan-C	HZ-IK-41445	64,500
2479	Slemani	Penjwin	Penjwin	Kani Shaban	Shany Kani Kharatan-D	HZ-IK-41446	72,500
2480	Slemani	Penjwin	Penjwin	Kani Shaban	Shany Kani Kharatan-E	HZ-IK-41447	64,500
2481	Slemani	Penjwin	Penjwin	Kani Shaban	Shany Kani Kharatan-F	HZ-IK-41448	73,500
2482	Slemani	Penjwin	Penjwin	Kani Shaban	Shany Kani Kharatan-G	HZ-IK-41449	45,300
2483	Slemani	Penjwin	Penjwin	Kani Shaban	Shany Kani Kharatan-H	HZ-IK-41450	72,500
2484	Slemani	Penjwin	Penjwin	Kani Shaban	Shany Kani Kharatan-I	HZ-IK-41451	40,000
2485	Slemani	Penjwin	Penjwin	Kani Shaban	Shany Kani Kharatan-J	HZ-IK-41452	75,000
2486	Slemani	Penjwin	Penjwin	Kani Shaban	Shany Kani Kharatan-K	HZ-IK-41453	33,000
2487	Slemani	Penjwin	Penjwin	Kani Shaban	Shany Kani Kharatan-L	HZ-IK-41454	62,500
2488	Slemani	Penjwin	Penjwin	Kelu	Kani Panka-B	MF-IK-1050	14,200
2489	Slemani	Penjwin	Penjwin	Kelu	Klkay Qarachmakh - Kani Panka - Kawbwar-A	MF-IK-1049	46,773
2490	Slemani	Penjwin	Penjwin	Penjwin	Asn Kwlen-Psht Kani Pla Gosht-Psht Jadakay Seku-A	HZ-IK-42624	35,500
2491	Slemani	Penjwin	Penjwin	Penjwin	Asn Kwlen-Psht Kani Pla Gosht-Psht Jadakay Seku-B	HZ-IK-42627	19,000
2492	Slemani	Penjwin	Penjwin	Penjwin	Asn Kwlen-Psht Kani Pla Gosht-Psht Jadakay Seku-C	HZ-IK-42628	65,000
2493	Slemani	Penjwin	Penjwin	Penjwin	Asn Kwlen-Psht Kani Pla Gosht-Psht Jadakay Seku-D	HZ-IK-42629	59,000
2494	Slemani	Penjwin	Penjwin	Penjwin	Helana Kolaran (Shiwy Gamaro)-A	HZ-IK-42227	44,500
2495	Slemani	Penjwin	Penjwin	Penjwin	Helana Kolaran (Shiwy Julakan)-B	HZ-IK-42228	32,000
2496	Slemani	Penjwin	Penjwin	Penjwin	Helana Kolaran-C	HZ-IK-42229	21,000
2497	Slemani	Penjwin	Penjwin	Penjwin	Kala Balman-A	MF-IK-1054	19,408
2498	Slemani	Penjwin	Penjwin	Penjwin	Kala Balman-B	MF-IK-1055	18,484

2499	Slemani	Penjwin	Penjwin	Penjwin	Kani Goizh-Kalawakan-Kanyaka-K	HZ-IK-40871	12,700
2500	Slemani	Penjwin	Penjwin	Penjwin	Kani Shawqat-Seku-Kanaka Sakhta-Mirazain-A	HZ-IK-42511	53,000
2501	Slemani	Penjwin	Penjwin	Penjwin	Kani Shawqat-Seku-Kanaka Sakhta-Mirazain-B	HZ-IK-42517	66,500
2502	Slemani	Penjwin	Penjwin	Penjwin	Kani Shawqat-Seku-Kanaka Sakhta-Mirazain-C	HZ-IK-42521	41,000
2503	Slemani	Penjwin	Penjwin	Penjwin	Kani Shawqat-Seku-Kanaka Sakhta-Mirazain-D	HZ-IK-42523	38,500
2504	Slemani	Penjwin	Penjwin	Penjwin	Kani Shawqat-Seku-Kanaka Sakhta-Mirazain-E	HZ-IK-42524	67,000
2505	Slemani	Penjwin	Penjwin	Penjwin	Kani Shawqat-Seku-Kanaka Sakhta-Mirazain-F	HZ-IK-42526	46,000
2506	Slemani	Penjwin	Penjwin	Penjwin	Kani Shawqat-Seku-Kanaka Sakhta-Mirazain-H	HZ-IK-42528	59,500
2507	Slemani	Penjwin	Penjwin	Penjwin	Kani Shawqat-Seku-Kanaka Sakhta-Mirazain-I	HZ-IK-42529	74,500
2508	Slemani	Penjwin	Penjwin	Penjwin	Kani Shawqat-Seku-Kanaka Sakhta-Mirazain-J	HZ-IK-42530	62,500
2509	Slemani	Penjwin	Penjwin	Penjwin	Kani Shawqat-Seku-Kanaka Sakhta-Mirazain-K	HZ-IK-42532	61,000
2510	Slemani	Penjwin	Penjwin	Penjwin	Kani Shawqat-Seku-Kanaka Sakhta-Mirazain-L	HZ-IK-42533	60,000
2511	Slemani	Penjwin	Penjwin	Penjwin	Kani Shawqat-Seku-Kanaka Sakhta-Mirazain-M	HZ-IK-42534	86,000
2512	Slemani	Penjwin	Penjwin	Penjwin	Kani Shawqat-Seku-Kanaka Sakhta-Mirazain-N	HZ-IK-42535	72,000
2513	Slemani	Penjwin	Penjwin	Penjwin	Kani Shawqat-Seku-Kanaka Sakhta-Mirazain-O	HZ-IK-42536	126,000
2514	Slemani	Penjwin	Penjwin	Penjwin	Kani Shawqat-Seku-Kanaka Sakhta-Mirazain-P	HZ-IK-42539	66,000
2515	Slemani	Penjwin	Penjwin	Penjwin	Kani Shawqat-Seku-Kanaka Sakhta-Mirazain-Q	HZ-IK-42546	101,500
2516	Slemani	Penjwin	Penjwin	Penjwin	Kani Shawqat-Seku-Kanaka Sakhta-Mirazain-R	HZ-IK-42551	80,000
2517	Slemani	Penjwin	Penjwin	Penjwin	Pshty Qwra Rasha-Kana Bardaka-Shany Bard Rashakan	HZ-IK-42646	70,000
2518	Slemani	Penjwin	Penjwin	Penjwin	Qutay As'hab - Bardam Qutay As'hab	MF-IK-1562	34,941
2519	Slemani	Penjwin	Penjwin	Penjwin	Rabyakay Barambar Takyakay Bubany Kon	HZ-IK-40874	19,000
2520	Slemani	Penjwin	Penjwin	Penjwin	Shakhsa Arab-Psht Gwezakany Khula Nasa-Bar Jadakai Shakhsa Arab	HZ-IK-42645	14,300

2521	Sleman	Penjwin	Penjwin	Penjwin	Shiwy Qokhy- Chnarakan-Rabyay Ashabaka-Harasaka	HZ-IK-42647	12,000
2522	Sleman	Penjwin	Penjwin	Penjwin	Takhty Bubany Kon (Rabayay Psht Boban-Psht Mally Ali Bubani)	HZ-IK-42250	80,000
2523	Sleman	Penjwin	Penjwin	Qzilja	Bardy Kawan-Psht Razy Karim Rashid	HZ-IK-41076	34,000
2524	Sleman	Penjwin	Penjwin	Qzilja	Bardy Mashka Zhanan-Kany Qalbaza-A	HZ-IK-41087	60,000
2525	Sleman	Penjwin	Penjwin	Qzilja	Bardy Mashka Zhanan-Kany Qalbaza-B	HZ-IK-41088	163,000
2526	Sleman	Penjwin	Penjwin	Qzilja	Bardy Mashka Zhanan-Kany Qalbaza-C	HZ-IK-41089	163,500
2527	Sleman	Penjwin	Penjwin	Qzilja	Bardy Mashka Zhanan-Kany Qalbaza-D	HZ-IK-41090	147,000
2528	Sleman	Penjwin	Penjwin	Qzilja	Bardy Mashka Zhanan-Kany Qalbaza-E	HZ-IK-41091	190,000
2529	Sleman	Penjwin	Penjwin	Qzilja	Bardy Mashka Zhanan-Kany Qalbaza-F	HZ-IK-41092	118,000
2530	Sleman	Penjwin	Penjwin	Qzilja	Bardy Mashka Zhanan-Kany Qalbaza-G	HZ-IK-41093	108,000
2531	Sleman	Penjwin	Penjwin	Qzilja	Bardy Mashka Zhanan-Kany Qalbaza-H	HZ-IK-41094	70,000
2532	Sleman	Penjwin	Penjwin	Qzilja	Bardy Mashka Zhanan-Kany Qalbaza-I	HZ-IK-41095	104,584
2533	Sleman	Penjwin	Penjwin	Qzilja	Psht Grd - Dari Qibla-A.	MF-IK-1180	59,137
2534	Sleman	Penjwin	Penjwin	Rawgan	Bar Jogay Mirmam (Zawy Jaml w Ali)	MF-IK-770	12
2535	Sleman	Penjwin	Penjwin	Rawgan	BarJogay Mirmam (Zawy Jamlw Sabir)	MF-IK-899	35,630
2536	Sleman	Penjwin	Penjwin	Rawgan	Challa Gawra-A	HZ-IK-41314	19,000
2537	Sleman	Penjwin	Penjwin	Rawgan	Challa Gawra-B	HZ-IK-41315	55,500
2538	Sleman	Penjwin	Penjwin	Rawgan	Challa Gawra-C	HZ-IK-41316	57,500
2539	Sleman	Penjwin	Penjwin	Rawgan	Challa Gawra-D (Shiwy ShekAbdulls Bo Mlay Ahmad Klwan)	HZ-IK-41317	84,800
2540	Sleman	Penjwin	Penjwin	Rawgan	Challa Gawra-E (Shiwy ShekAbdulls Bo Mlay Ahmad Klwan)	HZ-IK-41318	22,000
2541	Sleman	Penjwin	Penjwin	Rawgan	Chally Psht Mergsir- A	HZ-IK-40872	17,000
2542	Sleman	Penjwin	Penjwin	Rawgan	Chally Psht Mergsir- B	HZ-IK-41464	1,600
2543	Sleman	Penjwin	Penjwin	Rawgan	Chally Psht Mergsir- C	HZ-IK-41465	79,500
2544	Sleman	Penjwin	Penjwin	Rawgan	Chally Psht Mergsir- Chala Gawray Merga Sir-Galla jari Haji Wasman-F	HZ-IK-41467	38,000
2545	Sleman	Penjwin	Penjwin	Rawgan	Chally Psht Mergsir- Galla jari Haji Wasman-D	HZ-IK-41466	38,000

2546	Slemani	Penjwin	Penjwin	Rawgan	Chaly Psht Merga Sir-Chala Gawray Merga Sir- Galajary Haji Wasman-E	HZ-IK-41468	28,000
2547	Slemani	Penjwin	Penjwin	Rawgan	Hama Qut	HZ-IK-41335	7,500
2548	Slemani	Penjwin	Penjwin	Rawgan	Khry Siyan-A1	HZ-IK-43392	10,000
2549	Slemani	Penjwin	Penjwin	Rawgan	Marawla-B	MF-IK-648	10,500
2550	Slemani	Penjwin	Penjwin	Rawgan	Mla Kara-Zawi Haji Yasin	HZ-IK-42557	6,500
2551	Slemani	Penjwin	Penjwin	Rawgan	Psht Ashaka - old rawgan water project-D	HZ-IK-45832	4,000
2552	Slemani	Penjwin	Penjwin	Rawgan	Psht Ashaka - old rawgan water project-E	HZ-IK-45833	42,000
2553	Slemani	Penjwin	Penjwin	Rawgan	Psht Ashaka-C (Bakhi Abdulla Kwekha Salih)	HZ-IK-41235	69,000
2554	Slemani	Penjwin	Penjwin	Rawgan	Psht Ashaka-Qabrstanaka-B	HZ-IK-40875	36,800
2555	Slemani	Penjwin	Penjwin	Rawgan	Zawy Haji Taufiq-Zawy Haji Rashid-Kani Galla-C	HZ-IK-41439	2,000
2556	Slemani	Penjwin	Penjwin	Rawgan	Zawy Haji Taufiq/zawy haji rashed/kani galla-D	HZ-IK-41755	1,000
2557	Slemani	Penjwin	Penjwin	Rawgan	Zawy Haji Tofiq-B	MF-IK-726	23,967
2558	Slemani	Penjwin	Penjwin	Saliawa New	Jaday Ashaka	MF-IK-118	20,500
2559	Slemani	Penjwin	Penjwin	Saliawa New	Shakha Qnjil-A	HZ-IK-41285	33,000
2560	Slemani	Penjwin	Penjwin	Saliawa New	Shakha Qnjil-B	HZ-IK-41286	16,000
2561	Slemani	Penjwin	Penjwin	Saliawa New	Shakha Qnjil-C	HZ-IK-41287	28,000
2562	Slemani	Penjwin	Penjwin	Saliawa New	Shakhsaka-Kaniyakay Sadubiest-A	HZ-IK-41200	12,500
2563	Slemani	Penjwin	Penjwin	Saliawa New	Shakhsaka-Kaniyakay Sadubiest-B	HZ-IK-41201	3,000
2564	Slemani	Penjwin	Penjwin	Saliawa New	Shakhsaka-Kaniyakay Sadubiest-C	HZ-IK-41202	1,250
2565	Slemani	Penjwin	Penjwin	Saliawa New	Shakhsaka-Kaniyakay Sadubiest-D	HZ-IK-41203	10,000
2566	Slemani	Penjwin	Penjwin	Saliawa New	Shakhsaka-Kaniyakay Sadubiest-E	HZ-IK-41204	150
2567	Slemani	Penjwin	Penjwin	Sardara	Challa Gawra-A	HZ-IK-41081	34,191
2568	Slemani	Penjwin	Penjwin	Sardara	Challa Gawra-B	HZ-IK-41082	81,675
2569	Slemani	Penjwin	Penjwin	Sardara	Challa Gawra-C	HZ-IK-41083	111,664
2570	Slemani	Penjwin	Penjwin	Sardara	Challa Gawra-D	HZ-IK-41084	84,394
2571	Slemani	Penjwin	Penjwin	Sardara	Challa Gawra-E	HZ-IK-41085	76,082
2572	Slemani	Penjwin	Penjwin	Sardara	Challa Gawra-F	HZ-IK-41086	90,000
2573	Slemani	Penjwin	Penjwin	Sardara	Kani Quraka-Barda Spyran-A	HZ-IK-41123	97,815
2574	Slemani	Penjwin	Penjwin	Sardara	Kani Quraka-Barda Spyran-B	HZ-IK-41124	142,000
2575	Slemani	Penjwin	Penjwin	Sardara	Kani Quraka-Barda Spyran-C	HZ-IK-41125	157,858
2576	Slemani	Penjwin	Penjwin	Sardara	Kani Quraka-Barda Spyran-D	HZ-IK-41126	151,806

2577	Slemani	Penjwin	Penjwin	Sardara	Kani Quraka-Barda Spyan-E	HZ-IK-41127	173,346
2578	Slemani	Penjwin	Penjwin	Sardara	Kani Quraka-Barda Spyan-F	HZ-IK-41128	169,000
2579	Slemani	Penjwin	Penjwin	Sardara	Kani Quraka-Barda Spyan-G	HZ-IK-41129	129,635
2580	Slemani	Penjwin	Penjwin	Sardara	Waysi Mala- Barkalakawy.	MF-IK-1590	118,913
2581	Slemani	Penjwin	Penjwin	Sarnawan	Bakhy Sabir	HZ-IK-40929	33,500
2582	Slemani	Penjwin	Penjwin	Sarnawan	Sey Tka-Pechy Harne	HZ-IK-40776	61,000
2583	Slemani	Penjwin	Penjwin	Wryawa	Zawy Bar Qnaw- Zawy Mahmud Abdulla Salim	HZ-IK-40877	22,000
2584	Slemani	Penjwin	Penjwin	Zahur	Kani Chnara-A	HZ-IK-41994	6,500
2585	Slemani	Penjwin	Penjwin	Zahur	Kani Chnara-B	HZ-IK-41995	16,000
2586	Slemani	Penjwin	Penjwin	Zahur	Rostam bag	HZ-IK-40025	25,000
2587	Slemani	Penjwin	Penjwin	Zahur	Shani Dar Mazuaka- A	HZ-IK-41981	52,000
2588	Slemani	Penjwin	Penjwin	Zahur	Shani Dar Mazuaka- B	HZ-IK-41982	82,500
2589	Slemani	Penjwin	Penjwin	Zahur	Shani Dar Mazuaka- C	HZ-IK-41983	71,000
2590	Slemani	Penjwin	Penjwin	Zahur	Shani Dar Mazuaka- D	HZ-IK-41984	82,000
2591	Slemani	Pira Magroon	Dukan	Charmaga	Qirtapa	MF-IK-1056	22,062
2592	Slemani	Qaladze	Pshdar	Nursta	Sena Sur-A	HZ-IK-41120	30,000
2593	Slemani	Qaladze	Pshdar	Nursta	Sena Sur-B	HZ-IK-41121	32,750
2594	Slemani	Qaladze	Pshdar	Nursta	Sena Sur-C	HZ-IK-41122	29,000
2595	Slemani	Qaradagh	Qaradagh	Tla Zayt	Kandy Zard	HZ-IK-42827	13,000
2596	Slemani	Said Sadiq	Said Sadiq	Glazarda	Rabyay Helana Qalaka	HZ-IK-41043	10,500
2597	Slemani	Said Sadiq	Said Sadiq	Grdy Sayaq	Jogay Grdy Sayaq	HZ-IK-41463	800
2598	Slemani	Said Sadiq	Said Sadiq	Parkh	Mlay Gole-A	HZ-IK-41101	121,000
2599	Slemani	Said Sadiq	Said Sadiq	Parkh	Mlay Gole-B	HZ-IK-41102	101,000
2600	Slemani	Said Sadiq	Said Sadiq	Qadafari	Grdi Hamai Hamamin	MF-IK-606	20,000
2601	Slemani	Said Sadiq	Said Sadiq	Qaynaja	Naw Mallan	HZ-IK-41041	400
2602	Slemani	Said Sadiq	Said Sadiq	Qaynaja	Psht Mallan	HZ-IK-41040	5,000
2603	Slemani	Said Sadiq	Said Sadiq	Sherabara	Qalay Sherabara	HZ-IK-41068	50,000
2604	Slemani	Said Sadiq	Said Sadiq	Soilameshi Kon	Soila Mish.	MF-IK-1273	3,446
2605	Slemani	Sar Kapkan	Ranya	Bardanga	Basky Bardanga-A	HZ-IK-40113	80,400
2606	Slemani	Sar Kapkan	Ranya	Bardanga	Basky Bardanga-B	HZ-IK-40117	29,000
2607	Slemani	Sar Kapkan	Ranya	Bardanga	Grdy Basor - Grdy Shekh Zindian - Qopi Grdy	HZ-IK-40118	5,000
2608	Slemani	Sar Kapkan	Ranya	Bardanga	Makok-Klawy Dewana-Rabyay Chaqaly Goran-A	HZ-IK-40120	9,200
2609	Slemani	Sar Kapkan	Ranya	Bardanga	Makok-Klawy Dewana-Rabyay Chaqaly Goran-B	HZ-IK-40176	31,000
2610	Slemani	Sar Kapkan	Ranya	Bardanga	Makok-Klawy Dewana-Rabyay Chaqaly Goran-C	HZ-IK-40381	36,000
2611	Slemani	Sitak	Sharbazher	Chingnyan	Shilany-Barda Siqan-Kaka Sura-A	HZ-IK-42801	68,000
2612	Slemani	Sitak	Sharbazher	Chingnyan	Shilany-Barda Siqan-Kaka Sura-B	HZ-IK-42802	88,000

2613	Sleman	Sitak	Sharbazher	Chingnyan	Shilany-Barda Siqan-Kaka Sura-C	HZ-IK-42803	65,500
2614	Sleman	Sitak	Sharbazher	Chingnyan	Shilany-Barda Siqan-Kaka Sura-D	HZ-IK-42804	47,000
2615	Sleman	Sitak	Sharbazher	Chingnyan	Shilany-Barda Siqan-Kaka Sura-E	HZ-IK-42805	29,000
2616	Sleman	Sitak	Sharbazher	Chingnyan	Shilany-Barda Siqan-Kaka Sura-F	HZ-IK-42806	29,500
2617	Sleman	Sitak	Sharbazher	Chingnyan	Shilany-Barda Siqan-Kaka Sura-G	HZ-IK-42807	37,000
2618	Sleman	Sitak	Sharbazher	Chingnyan	Shilany-Barda Siqan-Kaka Sura-H	HZ-IK-42808	86,000
2619	Sleman	Sitak	Sharbazher	Chingnyan	Shilany-Barda Siqan-Kaka Sura-I	HZ-IK-42809	80,000
2620	Sleman	Sitak	Sharbazher	Khamza	Basky Sare (Qarakhan)	HZ-IK-43200	46,600
2621	Sleman	Sitak	Sharbazher	Khamza	Basky Sare-Pshty mam esa.	MF-IK-1380	35,092
2622	Sleman	Sitak	Sharbazher	Khamza	Chwalakan (Para Pis-Doly Gashla)-A	HZ-IK-42926	41,500
2623	Sleman	Sitak	Sharbazher	Khamza	Chwalakan (Para Pis-Doly Gashla)-B	HZ-IK-42927	62,500
2624	Sleman	Sitak	Sharbazher	Khamza	Chwalakan (Para Pis-Doly Gashla)-C	HZ-IK-42928	34,500
2625	Sleman	Sitak	Sharbazher	Khamza	Chwalakan (Para Pis-Doly Gashla)-D	HZ-IK-44976	4,500
2626	Sleman	Sitak	Sharbazher	Khamza	Sary Bar Rozh (Sary Kanwan)	HZ-IK-42490	21,000
2627	Sleman	Sitak	Sharbazher	Qaywany Bichuk	Sary Lusawy-Shakha Sur-A	HZ-IK-42300	13,000
2628	Sleman	Sitak	Sharbazher	Qaywany Bichuk	Sary Lusawy-Shakha Sur-B	HZ-IK-42301	59,000
2629	Sleman	Sitak	Sharbazher	Qaywany Bichuk	Sary Lusawy-Shakha Sur-C	HZ-IK-42302	67,000
2630	Sleman	Sitak	Sharbazher	Qaywany Bichuk	Sary Lusawy-Shakha Sur-D	HZ-IK-42306	26,500
2631	Sleman	Sitak	Sharbazher	Sitak	Barda Mang-Harota	HZ-IK-43421	34,500
2632	Sleman	Sitak	Sharbazher	Sitak	Hal Walan	HZ-IK-43423	49,500
2633	Sleman	Sitak	Sharbazher	Sitak	Hawara Barza-Chaly Aza Zila	HZ-IK-43419	8,100
2634	Sleman	Siwail (Basne)	Sharbazher	Ashi Baram	Chorik-B	HZ-IK-43365	44,500
2635	Sleman	Siwail (Basne)	Sharbazher	Ashi Baram	Chorik-C	HZ-IK-43369	62,500
2636	Sleman	Siwail (Basne)	Sharbazher	Ashi Baram	Chorik-D	HZ-IK-43370	59,500
2637	Sleman	Siwail (Basne)	Sharbazher	Ashi Baram	Chorik-Kany Chork- E	HZ-IK-43373	70,500
2638	Sleman	Siwail (Basne)	Sharbazher	Ashi Baram	Chorik-Kany Chork- F	HZ-IK-43382	27,500
2639	Sleman	Siwail (Basne)	Sharbazher	Ashi Baram	Chorik-Pshty Kany Chork-G	HZ-IK-43385	54,000
2640	Sleman	Siwail (Basne)	Sharbazher	Ashi Baram	Chorik-Pshty Kany Chork-H	HZ-IK-43388	55,000
2641	Sleman	Siwail (Basne)	Sharbazher	Ashi Baram	Chork-A	HZ-IK-40181	14,500
2642	Sleman	Siwail (Basne)	Sharbazher	Ashi Baram	Gweza Kwer-A	HZ-IK-40187	31,250
2643	Sleman	Siwail (Basne)	Sharbazher	Ashi Baram	Gweza Kwer-B	HZ-IK-40188	63,500
2644	Sleman	Siwail (Basne)	Sharbazher	Ashi Baram	Nawarow	HZ-IK-40333	17,200
2645	Sleman	Siwail (Basne)	Sharbazher	Ashi Baram	Shiwiy Bawzan-Bari Ali	HZ-IK-40337	2,600
2646	Sleman	Siwail (Basne)	Sharbazher	Barey Bchuk	Ashkawty Pir Zikiry	HZ-IK-40151	68,926
2647	Sleman	Siwail (Basne)	Sharbazher	Basne	Bar Rozh-Chami Qadafar	HZ-IK-40507	54,000
2648	Sleman	Siwail (Basne)	Sharbazher	Basne	Bar Rozhy Sura	HZ-IK-40508	64,000

2649	Slemani	Siwail (Basne)	Sharbazher	Basne	Bardan Male Kak Jamil (Hawzy Piyawan)	HZ-IK-41330	500
2650	Slemani	Siwail (Basne)	Sharbazher	Basne	Challawan-Darwa Zard-Sarqul-A	HZ-IK-40097	19,900
2651	Slemani	Siwail (Basne)	Sharbazher	Basne	Challawan-Darwa Zard-Sarqul-B	HZ-IK-40305	69,900
2652	Slemani	Siwail (Basne)	Sharbazher	Basne	Dashty Dara Ban - Ma Mall-B	HZ-IK-40280	27,000
2653	Slemani	Siwail (Basne)	Sharbazher	Basne	Dashty Daraban-Mamall-C	HZ-IK-44632	10,000
2654	Slemani	Siwail (Basne)	Sharbazher	Basne	Dashty Sar Ashan-B	HZ-IK-40509	36,000
2655	Slemani	Siwail (Basne)	Sharbazher	Basne	Dolla Gurg	HZ-IK-40303	43,700
2656	Slemani	Siwail (Basne)	Sharbazher	Basne	Dolla Rewy	HZ-IK-40510	199,000
2657	Slemani	Siwail (Basne)	Sharbazher	Basne	Dolli Dara Gawran	HZ-IK-40466	98,250
2658	Slemani	Siwail (Basne)	Sharbazher	Basne	Kani Bogana	HZ-IK-40511	38,000
2659	Slemani	Siwail (Basne)	Sharbazher	Basne	Khwar Shakhsakay Pir Smail	HZ-IK-40285	14,266
2660	Slemani	Siwail (Basne)	Sharbazher	Basne	Kuna Ron	HZ-IK-40512	106,000
2661	Slemani	Siwail (Basne)	Sharbazher	Basne	Sar Doll	HZ-IK-40276	108,000
2662	Slemani	Siwail (Basne)	Sharbazher	Basne	Sarga-Rabayay Sarga	HZ-IK-40283	4,500
2663	Slemani	Siwail (Basne)	Sharbazher	Biwrey	Qokha Sutoo (Bishandwan-Shani Nelaka)-A	HZ-IK-42709	79,500
2664	Slemani	Siwail (Basne)	Sharbazher	Biwrey	Darwy Pash Qokhan	HZ-IK-40119	26,000
2665	Slemani	Siwail (Basne)	Sharbazher	Biwrey	Darwy Sar Jaya - Qurraw - A	HZ-IK-40133	43,500
2666	Slemani	Siwail (Basne)	Sharbazher	Biwrey	Pisht Malakani Qala Gwez (Barawar)-A	HZ-IK-42710	22,500
2667	Slemani	Siwail (Basne)	Sharbazher	Biwrey	Psht Gwezakany Chorchor -Psht Regay Mahmud Rostam	HZ-IK-40137	36,600
2668	Slemani	Siwail (Basne)	Sharbazher	Biwrey	Pshti Kani Mikail	HZ-IK-40209	23,614
2669	Slemani	Siwail (Basne)	Sharbazher	Biwrey	Qabri Qardash-Darwy Sar Jaya	HZ-IK-40116	26,000
2670	Slemani	Siwail (Basne)	Sharbazher	Biwrey	Qokha Sutoo (Bishandwan-Shani Nelaka)-B	HZ-IK-43159	54,000
2671	Slemani	Siwail (Basne)	Sharbazher	Biwrey	Qokha Sutoo (Bishandwan-Shani Nelaka)-C	HZ-IK-43160	48,000
2672	Slemani	Siwail (Basne)	Sharbazher	Biwrey	Qokha Sutoo (Bishandwan-Shani Nelaka)-D	HZ-IK-43161	40,500
2673	Slemani	Siwail (Basne)	Sharbazher	Biwrey	Sar Arab	HZ-IK-40205	49,500
2674	Slemani	Siwail (Basne)	Sharbazher	Biwrey	Sar Tash - B	HZ-IK-40129	115,000
2675	Slemani	Siwail (Basne)	Sharbazher	Biwrey	Sar Tash -A	HZ-IK-40126	72,000
2676	Slemani	Siwail (Basne)	Sharbazher	Biwrey	Sewey - Sari Drwe - B (Chally Wsu Zeren)	HZ-IK-40212	60,000
2677	Slemani	Siwail (Basne)	Sharbazher	Biwrey	Sewey - Sari Drwe - D	HZ-IK-40218	38,000
2678	Slemani	Siwail (Basne)	Sharbazher	Biwrey	Sewey - Sary Drwe - A	HZ-IK-40211	89,224
2679	Slemani	Siwail (Basne)	Sharbazher	Biwrey	Sewey-Sari Drwe(Dashta Sutaw)-E	HZ-IK-40445	72,800
2680	Slemani	Siwail (Basne)	Sharbazher	Biwrey	Sewey-Sari Drwe-C (Chally Qala Gwezan Pshti Pir Rash)	HZ-IK-40216	113,300

2681	Slemani	Siwail (Basne)	Sharbazher	Biwrey	Sewey-Sari Drwe-F	HZ-IK-40446	77,500
2682	Slemani	Siwail (Basne)	Sharbazher	Bnaw	Ze Pan-A (Bany Khechkey-Qula Kary Gawra)	HZ-IK-40390	53,000
2683	Slemani	Siwail (Basne)	Sharbazher	Bnaw	Ze Pan-B (Bany Khechkey-Qula Kary Gawra)	HZ-IK-40093	88,000
2684	Slemani	Siwail (Basne)	Sharbazher	Bnaw	Ze Pan-C (Bany Khechke-Qula Kary Gawra)	HZ-IK-43543	25,000
2685	Slemani	Siwail (Basne)	Sharbazher	Boskan	Qutay Penja Mustan (Barda Kara-Juta goizha)	HZ-IK-44455	255,000
2686	Slemani	Siwail (Basne)	Sharbazher	Boskan	Zawi Mirza	HZ-IK-40215	1,150
2687	Slemani	Siwail (Basne)	Sharbazher	Derei Saru	Ashka Shew	HZ-IK-42943	1,100
2688	Slemani	Siwail (Basne)	Sharbazher	Derei Saru	Chawa Spy (Shani Wel)-A	HZ-IK-42910	83,000
2689	Slemani	Siwail (Basne)	Sharbazher	Derei Saru	Chawa Spy (Shani Wel)-B	HZ-IK-42911	88,500
2690	Slemani	Siwail (Basne)	Sharbazher	Derei Saru	Chawa Spy (Shani Wel)-C	HZ-IK-42912	127,700
2691	Slemani	Siwail (Basne)	Sharbazher	Derei Saru	Chawa Spy (Shani Wel)-D	HZ-IK-42913	111,200
2692	Slemani	Siwail (Basne)	Sharbazher	Derei Saru	Doly Mashka Zhin	HZ-IK-42944	13,500
2693	Slemani	Siwail (Basne)	Sharbazher	Derei Saru	Goizhawy (Sary Kasawan)	HZ-IK-40917	81,000
2694	Slemani	Siwail (Basne)	Sharbazher	Derei Saru	Gomea-A	HZ-IK-42933	98,200
2695	Slemani	Siwail (Basne)	Sharbazher	Derei Saru	Gomea-B	HZ-IK-42934	92,000
2696	Slemani	Siwail (Basne)	Sharbazher	Derei Saru	Mezandal-C	HZ-IK-40918	3,500
2697	Slemani	Siwail (Basne)	Sharbazher	Derei Saru	Shiwy Haras	HZ-IK-40319	27,000
2698	Slemani	Siwail (Basne)	Sharbazher	Derei Saru	Trshwaway (Barrozh)	HZ-IK-40322	43,500
2699	Slemani	Siwail (Basne)	Sharbazher	Deshti Zakhei	Du Prd	HZ-IK-40094	8,600
2700	Slemani	Siwail (Basne)	Sharbazher	Deshti Zakhei	Shewy Sa-B	HZ-IK-40385	51,000
2701	Slemani	Siwail (Basne)	Sharbazher	Deshti Zakhei	Shiwy Sa-Qaragh jada-A	HZ-IK-40095	13,000
2702	Slemani	Siwail (Basne)	Sharbazher	Khrey	Dashty Zalok-A	HZ-IK-40534	109,500
2703	Slemani	Siwail (Basne)	Sharbazher	Khrey	Dashty Zalok-B	HZ-IK-40587	86,000
2704	Slemani	Siwail (Basne)	Sharbazher	Khrey	Goizha Sur-A	HZ-IK-41999	24,300
2705	Slemani	Siwail (Basne)	Sharbazher	Khrey	Goizha Sur-B	HZ-IK-42000	61,000
2706	Slemani	Siwail (Basne)	Sharbazher	Khrey	Gora Darman-A	HZ-IK-40195	63,000
2707	Slemani	Siwail (Basne)	Sharbazher	Khrey	Gora Darman-B	HZ-IK-40197	30,000
2708	Slemani	Siwail (Basne)	Sharbazher	Khrey	Grda Meru (Neo Challan)	HZ-IK-42147	65,000
2709	Slemani	Siwail (Basne)	Sharbazher	Khrey	Lushka-Jash Khuraw-A	HZ-IK-42214	52,500
2710	Slemani	Siwail (Basne)	Sharbazher	Khrey	Lushka-Jash Khuraw-B	HZ-IK-42215	21,500
2711	Slemani	Siwail (Basne)	Sharbazher	Khrey	Rana Pei	HZ-IK-40536	355,000
2712	Slemani	Siwail (Basne)	Sharbazher	Khrey	Sar Razan-A	HZ-IK-42216	90,000
2713	Slemani	Siwail (Basne)	Sharbazher	Khrey	Sar Razan-B	HZ-IK-42217	154,000
2714	Slemani	Siwail (Basne)	Sharbazher	Khrey	Sar Razan-C	HZ-IK-42218	141,000
2715	Slemani	Siwail (Basne)	Sharbazher	Khrey	Sar Razan-D	HZ-IK-42219	112,000
2716	Slemani	Siwail (Basne)	Sharbazher	Khrey	Sar Razan-E	HZ-IK-42220	138,500
2717	Slemani	Siwail (Basne)	Sharbazher	Khrey	Sar Razan-F	HZ-IK-42221	117,500
2718	Slemani	Siwail (Basne)	Sharbazher	Khrey	Sar Razan-G	HZ-IK-42222	122,000
2719	Slemani	Siwail (Basne)	Sharbazher	Marwie	Sar Bastan	HZ-IK-40922	24,200

2720	Slemani	Siwail (Basne)	Sharbazher	Milketen	Zawea Gawra	HZ-IK-40393	2,000
2721	Slemani	Siwail (Basne)	Sharbazher	Mrana	Zra Mew - Dashty Shawerdyan	HZ-IK-40196	11,600
2722	Slemani	Siwail (Basne)	Sharbazher	Musak	Gweze Mala Kachallan	HZ-IK-41766	34,500
2723	Slemani	Siwail (Basne)	Sharbazher	Nora Bab	Dara Gawran-A	HZ-IK-41188	39,000
2724	Slemani	Siwail (Basne)	Sharbazher	Nora Bab	Dara Gawran-B	HZ-IK-41189	72,000
2725	Slemani	Siwail (Basne)	Sharbazher	Nora Bab	Dara Gawran-C	HZ-IK-41190	78,500
2726	Slemani	Siwail (Basne)	Sharbazher	Nora Bab	Pawan-A	HZ-IK-40496	37,500
2727	Slemani	Siwail (Basne)	Sharbazher	Nora Bab	Pawan-B	HZ-IK-40497	34,000
2728	Slemani	Siwail (Basne)	Sharbazher	Nora Bab	Pawan-C	HZ-IK-41760	58,000
2729	Slemani	Siwail (Basne)	Sharbazher	Nora Bab	Qalataka-A	HZ-IK-40268	40,000
2730	Slemani	Siwail (Basne)	Sharbazher	Nora Bab	Qalataka-B	HZ-IK-40269	27,500
2731	Slemani	Siwail (Basne)	Sharbazher	Nora Bab	Raza Konan- Qulayar-A	HZ-IK-40503	84,000
2732	Slemani	Siwail (Basne)	Sharbazher	Nora Bab	Raza Konan- Qulayar-B	HZ-IK-40504	80,700
2733	Slemani	Siwail (Basne)	Sharbazher	Nora Bab	Raza Konan- Qulayar-C	HZ-IK-40505	101,000
2734	Slemani	Siwail (Basne)	Sharbazher	Nora Bab	Sar Ashan	HZ-IK-40270	38,000
2735	Slemani	Siwail (Basne)	Sharbazher	Nora Bab	Shakhsy Gomawan- A (Sar Razan)	MF-IK-1084	33,000
2736	Slemani	Siwail (Basne)	Sharbazher	Nora Bab	Shakhsy Gomawan- B (Sar Razan)	MF-IK-1083	29,000
2737	Slemani	Siwail (Basne)	Sharbazher	Nora Bab	Shakhsy Gomawan- Sar Razan-C	HZ-IK-45798	31,000
2738	Slemani	Siwail (Basne)	Sharbazher	Nora Bab	Shakhsy Gomawan- Sar Razan-D	HZ-IK-45799	25,500
2739	Slemani	Siwail (Basne)	Sharbazher	Nora Bab	Shani Kuna Plingaka-Shani Sharga	HZ-IK-41432	28,000
2740	Slemani	Siwail (Basne)	Sharbazher	Nora Bab	Spy Daran- Kalawakan-A	HZ-IK-40500	18,000
2741	Slemani	Siwail (Basne)	Sharbazher	Nora Bab	Spy Daran- Kalawakan-B	HZ-IK-40501	32,000
2742	Slemani	Siwail (Basne)	Sharbazher	Nora Bab	Spy Daran- Kalawakan-C	HZ-IK-40502	52,000
2743	Slemani	Siwail (Basne)	Sharbazher	Nora Bab	Talway Pshty Ghaibe-B.	MF-IK-1361	104,964
2744	Slemani	Siwail (Basne)	Sharbazher	Nora Bab	Zardkan-B	MF-IK-1087	42,000
2745	Slemani	Siwail (Basne)	Sharbazher	Nora Bab	Zardkan-C	MF-IK-1152	35,000
2746	Slemani	Siwail (Basne)	Sharbazher	Nora Bab	Zardkan-D	HZ-IK-45796	34,000
2747	Slemani	Siwail (Basne)	Sharbazher	Norik	Kala Gome(Psht Kany Sefle-Milaka)	HZ-IK-40452	81,000
2748	Slemani	Siwail (Basne)	Sharbazher	Pirasik	Bandany Qala Gwez (Zongy Sarawallan)	HZ-IK-42942	64,000
2749	Slemani	Siwail (Basne)	Sharbazher	Pirasik	Chamy Mam Rahim	HZ-IK-40210	56,500
2750	Slemani	Siwail (Basne)	Sharbazher	Pirasik	Mzhanan-A	HZ-IK-40203	51,000
2751	Slemani	Siwail (Basne)	Sharbazher	Pirasik	Mzhanan-B	HZ-IK-40159	77,900
2752	Slemani	Siwail (Basne)	Sharbazher	Pirasik	Mzhanan-C	HZ-IK-40204	177,408
2753	Slemani	Siwail (Basne)	Sharbazher	Pirasik	Shany Haras-B	HZ-IK-42850	45,000
2754	Slemani	Siwail (Basne)	Sharbazher	Seung	Chamy Ashy	HZ-IK-40426	10,700
2755	Slemani	Siwail (Basne)	Sharbazher	Seung	Dara Rash	HZ-IK-40428	101,000
2756	Slemani	Siwail (Basne)	Sharbazher	Seung	Gweza Lusaka (Grda Sheen)-A	HZ-IK-42587	58,100
2757	Slemani	Siwail (Basne)	Sharbazher	Seung	Gweza Lusaka (Grda Sheen)-B	HZ-IK-42590	126,000
2758	Slemani	Siwail (Basne)	Sharbazher	Seung	Kani Mam Salih- Play ashy-A	HZ-IK-40424	12,000

2759	Slemani	Siwail (Basne)	Sharbazher	Seung	Kani Mam Salih-Play ashy-B	HZ-IK-40425	163,000
2760	Slemani	Siwail (Basne)	Sharbazher	Seung	Mergi Sleman-Darwy Sharga	HZ-IK-40429	82,600
2761	Slemani	Siwail (Basne)	Sharbazher	Shiwa Kal	Dolla Mir	HZ-IK-44454	21,000
2762	Slemani	Siwail (Basne)	Sharbazher	Shiwa Kal	Markazaka (Sllan Kan)	HZ-IK-40096	15,000
2763	Slemani	Siwail (Basne)	Sharbazher	Sirye	Ashawanan (Joy Sheny)-A	HZ-IK-41366	67,000
2764	Slemani	Siwail (Basne)	Sharbazher	Sirye	Ashawanan (Joy Sheny)-B	HZ-IK-41367	36,300
2765	Slemani	Siwail (Basne)	Sharbazher	Sirye	Ashawanan (Joy Sheny)-E	HZ-IK-41372	49,000
2766	Slemani	Siwail (Basne)	Sharbazher	Sirye	Ashawanan (Joy Sheny)-Hawsha Grdal-D	HZ-IK-41371	26,000
2767	Slemani	Siwail (Basne)	Sharbazher	Sirye	Ashawanan (Joy Sheny)-Kany Bogana-C	HZ-IK-41368	45,800
2768	Slemani	Siwail (Basne)	Sharbazher	Sirye	Doly Gweze	HZ-IK-40606	43,500
2769	Slemani	Siwail (Basne)	Sharbazher	Sirye	Du Kani Khany-A	HZ-IK-40601	64,335
2770	Slemani	Siwail (Basne)	Sharbazher	Sirye	Du Kani Khany-B	HZ-IK-40602	66,078
2771	Slemani	Siwail (Basne)	Sharbazher	Sirye	Kana Shin	HZ-IK-40609	40,000
2772	Slemani	Siwail (Basne)	Sharbazher	Sirye	Khalila	HZ-IK-40611	96,000
2773	Slemani	Siwail (Basne)	Sharbazher	Sirye	Miwa Darwa (Shakhsy Kawa Jiran)	HZ-IK-43199	46,200
2774	Slemani	Siwail (Basne)	Sharbazher	Sirye	Naw Soran	HZ-IK-40608	23,000
2775	Slemani	Siwail (Basne)	Sharbazher	Sirye	Qokhy Rostam	HZ-IK-40610	176,135
2776	Slemani	Siwail (Basne)	Sharbazher	Sirye	Sargrda	HZ-IK-40607	32,000
2777	Slemani	Siwail (Basne)	Sharbazher	Snjalye Sewael	Dema Gawra (Ahmad Mariam) - A	HZ-IK-40364	42,000
2778	Slemani	Siwail (Basne)	Sharbazher	Snjalye Sewael	Dema Gawra (Ahmad Mariam) -C	HZ-IK-40366	46,900
2779	Slemani	Siwail (Basne)	Sharbazher	Snjalye Sewael	Dema Gawra -Challa Barik - (Ahmad Mariam) -B	HZ-IK-40365	52,000
2780	Slemani	Siwail (Basne)	Sharbazher	Snjalye Sewael	Nakaros (Hawara Hayas) -B	HZ-IK-40368	61,000
2781	Slemani	Siwail (Basne)	Sharbazher	Snjalye Sewael	Nakaros-A	HZ-IK-40367	97,600
2782	Slemani	Siwail (Basne)	Sharbazher	Sura Dzey	Grda Karweshk (Chawa)	HZ-IK-40605	90,386
2783	Slemani	Siwail (Basne)	Sharbazher	Sura Dzey	Kalka Sir-Shekhalawy-Dara Razhgal-A	HZ-IK-40603	84,273
2784	Slemani	Siwail (Basne)	Sharbazher	Sura Dzey	Kalka Sir-Shekhalawy-Psht Astery Gurg-B	HZ-IK-40604	190,000
2785	Slemani	Siwail (Basne)	Sharbazher	Timar	Bardarkay Galawezh (Mardaky Galawezh)	HZ-IK-40400	26,000
2786	Slemani	Siwail (Basne)	Sharbazher	Timar	Kharmany Fata Kurda	HZ-IK-40399	25,000
2787	Slemani	Siwail (Basne)	Sharbazher	Timar	Play Kotra Lan	HZ-IK-40402	5,000
2788	Slemani	Siwail (Basne)	Sharbazher	Timar	Tapy Dola Sewrma	HZ-IK-40401	28,000
2789	Slemani	Siwail (Basne)	Sharbazher	Totkan	Renakan (Broosk-Dema Drwey)-A	HZ-IK-40447	181,118
2790	Slemani	Siwail (Basne)	Sharbazher	Totkan	Renakan (Broosk-Dema Drwey)-B	HZ-IK-40448	62,946
2791	Slemani	Siwail (Basne)	Sharbazher	Totkan	Renakan (Broosk-Dema Drwey)-C	HZ-IK-40449	93,484
2792	Slemani	Siwail (Basne)	Sharbazher	Zakhey Saru	Hewat (Mamanda)	HZ-IK-40537	52,560
2793	Slemani	Siwail (Basne)	Sharbazher	Zakhey Saru	Rzga	HZ-IK-40538	69,000

2794	Slemani	Sruchk (Barznja)	Said Sadiq	Gela Dara	Trshy Gawr-B	MF-IK-1558	20,000
2795	Slemani	Sruchk (Barznja)	Said Sadiq	Gela Dara	Trshy Gawr-C	HZ-IK-44421	28,500
2796	Slemani	Sruchk (Barznja)	Said Sadiq	Gela Dara	Trshy Gawr-D	HZ-IK-44422	47,000
2797	Slemani	Sruchk (Barznja)	Said Sadiq	Gweza Kwera	Dolla Gawray Awaye	HZ-IK-41058	87,500
2798	Slemani	Sruchk (Barznja)	Said Sadiq	Gweza Kwera	Psht Gweza Kwera	HZ-IK-41059	41,500
2799	Slemani	Sruchk (Barznja)	Said Sadiq	Haji Mamand	Hanjira (Helana Halo)-A	HZ-IK-41096	12,500
2800	Slemani	Sruchk (Barznja)	Said Sadiq	Haji Mamand	Hanjira (Helana Halo)-B	HZ-IK-41097	12,900
2801	Slemani	Sruchk (Barznja)	Said Sadiq	Haji Mamand	Kota Rash-A	HZ-IK-40977	37,200
2802	Slemani	Sruchk (Barznja)	Said Sadiq	Haji Mamand	Kota Rash-C	HZ-IK-40979	31,500
2803	Slemani	Sruchk (Barznja)	Said Sadiq	Haji Mamand	Kota Rash-Zarda Mewaka-B	HZ-IK-40978	26,500
2804	Slemani	Sruchk (Barznja)	Said Sadiq	Haji Mamand	Mlay Gally (Kani Maran)	HZ-IK-40930	9,900
2805	Slemani	Sruchk (Barznja)	Said Sadiq	Haji Mamand	Prasyaw	MF-IK-1492	11,692
2806	Slemani	Sruchk (Barznja)	Said Sadiq	Haji Mamand	Qalay Kchey (Qum lakhaka)	HZ-IK-41077	9,000
2807	Slemani	Sruchk (Barznja)	Said Sadiq	Haji Mamand	Shekhmaref Bo Smaqa Swran-A	MF-IK-1486	48,163
2808	Slemani	Sruchk (Barznja)	Said Sadiq	Haji Mamand	Shekhmaref Bo Smaqa Swran-B	MF-IK-1487	74,995
2809	Slemani	Sruchk (Barznja)	Said Sadiq	Haji Mamand	Shekhmaref Bo Smaqa Swran-C	MF-IK-1488	42,505
2810	Slemani	Sruchk (Barznja)	Said Sadiq	Haji Mamand	Shekhmaref Bo Smaqa Swran-D	MF-IK-1489	7,152
2811	Slemani	Sruchk (Barznja)	Said Sadiq	Haji Mamand	Shekhmaref Bo Smaqa Swran-E.	MF-IK-1490	4,511
2812	Slemani	Sruchk (Barznja)	Said Sadiq	Sruchk - Barznja	Grdy Baranbary	HZ-IK-40882	70,000
2813	Slemani	Sruchk (Barznja)	Said Sadiq	Sruchk - Barznja	Grdy Du Goizhan-B	HZ-IK-40880	52,600
2814	Slemani	Sruchk (Barznja)	Said Sadiq	Sruchk - Barznja	Grdy Goizhaka-B	HZ-IK-42650	15,250
2815	Slemani	Sruchk (Barznja)	Said Sadiq	Sruchk - Barznja	Grdy Slawga	HZ-IK-40985	13,500
2816	Slemani	Sruchk (Barznja)	Said Sadiq	Sruchk - Barznja	Hala Shin	HZ-IK-41028	7,350
2817	Slemani	Sruchk (Barznja)	Said Sadiq	Sruchk - Barznja	Sare Helor-1	HZ-IK-40986	4,500
2818	Slemani	Sruchk (Barznja)	Said Sadiq	Sruchk - Barznja	Sare Helor-2 (Razakay Rafiq-Sary Helonar-2)-A	HZ-IK-41026	2,950
2819	Slemani	Sruchk (Barznja)	Said Sadiq	Sruchk - Barznja	Sare Helor-2 (Razakay Rafiq-Sary Helonar-2)-B	HZ-IK-41027	9,100
2820	Slemani	Sruchk (Barznja)	Said Sadiq	Syanzad	Chaly Rega (Plakay Pechy Razla)-(saring Qulng)-B	HZ-IK-41098	54,560
2821	Slemani	Sruchk (Barznja)	Said Sadiq	Syanzad	Chaly Rega (Plakay Pechy Razla)-(saring Qulng)-C	HZ-IK-41099	44,500
2822	Slemani	Sruchk (Barznja)	Said Sadiq	Syanzad	Chaly Rega (Plakay Pechy Razla)-(saring Qulng)-D	HZ-IK-41100	64,636
2823	Slemani	Sruchk (Barznja)	Said Sadiq	Syanzad	Chaly Rega-A	HZ-IK-40232	64,000
2824	Slemani	Surdash	Dukan	Chalawa	Zhilwan-Dopa Pan-A	HZ-IK-42619	94,000
2825	Slemani	Surdash	Dukan	Chalawa	Zhilwan-Dopa Pan-B	HZ-IK-42621	102,000

2826	Slemani	Surdash	Dukan	Chalawa	Zhilwan-Dopa Pan-Luti Grna-Kuna Bafr-Kuna Kaw-C	HZ-IK-42622	163,000
2827	Slemani	Surdash	Dukan	Se Kanyan	Rabyay Grda Shin	HZ-IK-41242	32,500
2828	Slemani	Surdash	Dukan	Shadala	Kani Kawchk	HZ-IK-42623	50,000
2829	Slemani	Surdash	Dukan	Shadala	Qula Sawz-Kula Bardina-A	HZ-IK-42795	35,000
2830	Slemani	Surdash	Dukan	Shadala	Qula Sawz-Kula Bardina-B	HZ-IK-42796	37,000
2831	Slemani	Surdash	Dukan	Shadala	Qula Sawz-Kula Bardina-Dari Qibla-C	HZ-IK-42797	37,000
2832	Slemani	Surdash	Dukan	Shadala	Rabayay Dari Haji Tan	HZ-IK-42633	20,000
2833	Slemani	Surdash	Dukan	Timar	Regay Hangla Goza	HZ-IK-41311	69,250
2834	Slemani	Takya	Chamchamal	Kany Chnar	Doly Mamand-Lutay Trshakan	HZ-IK-42433	29,000
2835	Slemani	Takya	Chamchamal	Kany Chnar	Rabayay Shahidaka-Rabayay Doshkaka-Barda Hang	HZ-IK-42436	6,500
2836	Slemani	Tanjaro (Arbat)	Sulaymaniya	Qirga	Mahmood Khan	HZ-IK-43198	34,600
2837	Slemani	Tanjaro (Arbat)	Sulaymaniya	Weladar	Ali Mam Basha-Rabyay Mam Arif	HZ-IK-42606	19,700
2838	Slemani	Tanjaro (Arbat)	Sulaymaniya	Zrrgwezy Gawra	Lutkay Chwalawy-Psht Kani Shinaka	HZ-IK-40765	105,000
2839	Slemani	Tanjaro (Arbat)	Sulaymaniya	Zrrgwezy Gawra	Lutkay Klaw Gurg-Pshty Kani Qumaka	HZ-IK-40764	25,000
2840	Slemani	Tanjaro (Arbat)	Sulaymaniya	Zrrgwezy Gawra	Zrrgwez-Sar Challae-A	HZ-IK-45726	12,500
2841	Slemani	Tanjaro (Arbat)	Sulaymaniya	Zrrgwezy Gawra	Zrrgwez-Sar Challae-B	HZ-IK-45729	2,000
2842	Slemani	Warmawa - Zarrayan	Sharazur	Besallmen	Ali Jabar-Zawy Marwan Mahmud-A	HZ-IK-40391	12,500
2843	Slemani	Warmawa - Zarrayan	Sharazur	Besallmen	Ali Jabar-Zawy Marwan Mahmud-B	HZ-IK-40392	16,000
2844	Slemani	Zalan	Sharbazher	Allak	Shakhsy Awlay Malan-Grdy Qibla-A	HZ-IK-40450	34,000
2845	Slemani	Zalan	Sharbazher	Allak	Shakhsy Awlay Malan-Grdy Qibla-B	HZ-IK-45709	30,500
2846	Slemani	Zalan	Sharbazher	Bawzan	Bary Kangala	HZ-IK-40277	9,200
2847	Slemani	Zalan	Sharbazher	Bawzan	Hanjera Sura-Pshty Bawzan-C	HZ-IK-40275	107,300
2848	Slemani	Zalan	Sharbazher	Bawzan	Hanjera Swra psht bawzan-A	MF-IK-953	17,498
2849	Slemani	Zalan	Sharbazher	Bawzan	Hanjera Swra psht bawzan-B	MF-IK-952	80,321
2850	Slemani	Zalan	Sharbazher	Bawzan	Kani Qullta-Bawzan	HZ-IK-40278	36,000
2851	Slemani	Zalan	Sharbazher	Bawzan	Pshty Palkan-Nsay Gawra-Qulla Goran-A	HZ-IK-40271	25,000
2852	Slemani	Zalan	Sharbazher	Bawzan	Pshty Palkan-Nsay Gawra-Qulla Goran-B	HZ-IK-40272	33,000
2853	Slemani	Zalan	Sharbazher	Bawzan	Pshty Palkan-Nsay Gawra-Qulla Goran-C	HZ-IK-40273	30,000
2854	Slemani	Zalan	Sharbazher	Bawzan	Shakhsakay Gomawan-A	HZ-IK-40274	41,000
2855	Slemani	Zalan	Sharbazher	Bawzan	Shakhsakay Gomawan-B	HZ-IK-40458	100,000
2856	Slemani	Zalan	Sharbazher	Chemek	Kala Sora (Qala Sora-Tuwakay Hama Rash)	HZ-IK-40794	27,463
2857	Slemani	Zalan	Sharbazher	Chinarey Shekh Latif	Gora Julaka (Kani Bana)-A	HZ-IK-41567	63,700

2858	Slemani	Zalan	Sharbazher	Chinarey Shekh Latif	Gora Julaka (Kani Bana)-B	HZ-IK-41568	50,250
2859	Slemani	Zalan	Sharbazher	Chinarey Shekh Latif	Gora Julaka (Kani Bana)-C	HZ-IK-41569	77,500
2860	Slemani	Zalan	Sharbazher	Chinarey Shekh Latif	Gora Julaka (Kani ban-Dolly Harasaka)-G	HZ-IK-41573	32,300
2861	Slemani	Zalan	Sharbazher	Chinarey Shekh Latif	Gora Julaka (Kani ban-Dolly Hawrakan)-E	HZ-IK-41571	56,500
2862	Slemani	Zalan	Sharbazher	Chinarey Shekh Latif	Gora Julaka (Kani ban-Dolly Pirunise)-D	HZ-IK-41570	56,425
2863	Slemani	Zalan	Sharbazher	Chinarey Shekh Latif	Gora Julaka (Kani ban-Dolly Regakaka)-F	HZ-IK-41572	67,500
2864	Slemani	Zalan	Sharbazher	Chinarey Shekh Latif	Gora Julaka (Kani ban-Sarchaly Diwaly Kar)-H	HZ-IK-41574	56,260
2865	Slemani	Zalan	Sharbazher	Chinarey Shekh Latif	Turkaka (Shawerdy)-A	HZ-IK-41179	36,250
2866	Slemani	Zalan	Sharbazher	Chinarey Shekh Latif	Turkaka (Shawerdy)-B	HZ-IK-41180	50,100
2867	Slemani	Zalan	Sharbazher	Chinarey Shekh Latif	Turkaka (Shawerdy)-C	HZ-IK-41181	60,000
2868	Slemani	Zalan	Sharbazher	Chinarey Shekh Latif	Turkaka (Shawerdy)-D	HZ-IK-41182	53,000
2869	Slemani	Zalan	Sharbazher	Chinarey Shekh Latif	Turkaka (Shawerdy)-E	HZ-IK-41183	69,400
2870	Slemani	Zalan	Sharbazher	Chinarey Shekh Latif	Turkaka (Shawerdy)-F	HZ-IK-41184	39,400
2871	Slemani	Zalan	Sharbazher	Chinarey Shekh Latif	Turkaka (Shawerdy)-G	HZ-IK-41185	61,000
2872	Slemani	Zalan	Sharbazher	Chinarey Shekh Latif	Turkaka (Shawerdy)-H	HZ-IK-41186	90,990
2873	Slemani	Zalan	Sharbazher	Chinarey Shekh Latif	Turkaka (Shawerdy)-I	HZ-IK-41187	65,900
2874	Slemani	Zalan	Sharbazher	Chinarey Shekh Latif	Turkaka (Shawerdy)-J	HZ-IK-42925	61,000
2875	Slemani	Zalan	Sharbazher	Chnarei Shekh Almaren	Bi Wshk Ghariba (Gorga)-H	HZ-IK-43448	60,500
2876	Slemani	Zalan	Sharbazher	Chnarei Shekh Almaren	Bi Wshk Ghariba (Gorga)-I	HZ-IK-43449	69,000
2877	Slemani	Zalan	Sharbazher	Chnarei Shekh Almaren	Bi Wshk Ghariba (Gorga)-J	HZ-IK-43459	102,500
2878	Slemani	Zalan	Sharbazher	Chnarei Shekh Almaren	Bi Wshk Ghariba (Gorga)-K	HZ-IK-43461	83,500
2879	Slemani	Zalan	Sharbazher	Chnarei Shekh Almaren	Bi Wshk Ghariba (Gorga)-L	HZ-IK-43464	62,500
2880	Slemani	Zalan	Sharbazher	Chnarei Shekh Almaren	Bi Wshk Ghariba (Mlay Kani Kuzala)-M	HZ-IK-43465	33,500
2881	Slemani	Zalan	Sharbazher	Chnarei Shekh Almaren	Bi Wshk Ghariba (Yasmal)-A	HZ-IK-41064	41,200
2882	Slemani	Zalan	Sharbazher	Chnarei Shekh Almaren	Bi Wshk Ghariba (Yasmal)-B	HZ-IK-41065	66,000
2883	Slemani	Zalan	Sharbazher	Chnarei Shekh Almaren	Bi Wshk Ghariba (Yasmal)-C	HZ-IK-41066	23,500

2884	Slemani	Zalan	Sharbazher	Chnarei Shekh Almaren	Bi Wshk Ghariba (Yasmal)-D	HZ-IK-41067	49,000
2885	Slemani	Zalan	Sharbazher	Chnarei Shekh Almaren	Bi Wshk Ghariba (Yasmal)-E	HZ-IK-43427	10,000
2886	Slemani	Zalan	Sharbazher	Chnarei Shekh Almaren	Bi Wshk Ghariba (Yasmal)-F	HZ-IK-43440	34,000
2887	Slemani	Zalan	Sharbazher	Chnarei Shekh Almaren	Bi Wshk Ghariba (Yasmal)-G	HZ-IK-43447	61,500
2888	Slemani	Zalan	Sharbazher	Chnarei Shekh Almaren	Bi Wshk Ghariba (Yasmal)-N	HZ-IK-44494	22,000
2889	Slemani	Zalan	Sharbazher	Chnarei Shekh Almaren	Trshake-A	HZ-IK-41132	32,500
2890	Slemani	Zalan	Sharbazher	Chnarei Shekh Almaren	Trshake-B	HZ-IK-41133	14,500
2891	Slemani	Zalan	Sharbazher	Chnarei Shekh Almaren	Trshake-C	HZ-IK-41134	121,500
2892	Slemani	Zalan	Sharbazher	Degala	Grda Karweshk (Gwezhy Said Ahmad)-A	HZ-IK-41036	95,000
2893	Slemani	Zalan	Sharbazher	Degala	Grda Karweshk (Gwezhy Said Ahmad)-B	HZ-IK-41037	129,220
2894	Slemani	Zalan	Sharbazher	Degala	Grda Karweshk (Gwezhy Said Ahmad)-C	HZ-IK-42454	61,000
2895	Slemani	Zalan	Sharbazher	Degala Kon	Yally Dolla Razan (Kaawin -Chamy Gawra)	HZ-IK-40935	68,000
2896	Slemani	Zalan	Sharbazher	Dol Pamu	Bar Debar-A	HZ-IK-40847	550
2897	Slemani	Zalan	Sharbazher	Dol Pamu	Bar Debar-Salha Shal-B	HZ-IK-40848	600
2898	Slemani	Zalan	Sharbazher	Dol Pamu	Sery Ahmad Agha-Razakani Haji Musa	HZ-IK-40849	27,500
2899	Slemani	Zalan	Sharbazher	Gomawan	Kharmana Goizhaka-A	HZ-IK-40343	11,500
2900	Slemani	Zalan	Sharbazher	Gomawan	Kharmana Goizhaka-B	HZ-IK-40350	27,000
2901	Slemani	Zalan	Sharbazher	Gomawan	Kharmana Goizhaka-C	HZ-IK-43403	87,000
2902	Slemani	Zalan	Sharbazher	Gomawan	Naw De Konaka-1	HZ-IK-43417	12,500
2903	Slemani	Zalan	Sharbazher	Gweza Rash	Si Latan (Qutay Ayshakhan-Barda Kunte)	HZ-IK-40969	86,150
2904	Slemani	Zalan	Sharbazher	Harmila	Harmy Trsh-La halozha-A	HZ-IK-40897	47,316
2905	Slemani	Zalan	Sharbazher	Harmila	Harmy Trsh-La halozha-B	HZ-IK-40898	16,659
2906	Slemani	Zalan	Sharbazher	Hewlo	Banwan	HZ-IK-40937	44,648
2907	Slemani	Zalan	Sharbazher	Hewlo	Qalay Haji Bag-Yalla Sutaw	HZ-IK-41021	26,218
2908	Slemani	Zalan	Sharbazher	Hewlo	Shakhy Naser Shah-Lotkay Ka Naser	HZ-IK-41020	189,258
2909	Slemani	Zalan	Sharbazher	Kany Ban	Jobaharaka-Wasmana San-A	HZ-IK-41175	62,500
2910	Slemani	Zalan	Sharbazher	Kany Ban	Jobaharaka-Wasmana San-B	HZ-IK-41176	68,600
2911	Slemani	Zalan	Sharbazher	Kany Ban	Jobaharaka-Wasmana San-C	HZ-IK-41177	62,900

2912	Slemani	Zalan	Sharbazher	Kany Ban	Jobaharaka-Wasmana San-D	HZ-IK-41178	52,300
2913	Slemani	Zalan	Sharbazher	Kany Kuzalla	Bandany Kany Kozala-A	MF-IK-933	101,339
2914	Slemani	Zalan	Sharbazher	Kany Kuzalla	Bandany Kany Kuzalla-B	HZ-IK-41032	152,186
2915	Slemani	Zalan	Sharbazher	Kany Kuzalla	Bandany Kany Kuzalla-Psht Shakhsaka-A	HZ-IK-41030	94,000
2916	Slemani	Zalan	Sharbazher	Kany Kuzalla	Bandany Kany Kuzalla-Psht Shakhsaka-B	HZ-IK-41031	75,000
2917	Slemani	Zalan	Sharbazher	Kany Kuzalla	Khurda	HZ-IK-41029	106,350
2918	Slemani	Zalan	Sharbazher	Kany Kuzalla	Shany Razaka-Kani Kuzalla	HZ-IK-41004	51,480
2919	Slemani	Zalan	Sharbazher	Kawana Dol	Chally Kwrakan-Hawara Barza	HZ-IK-43411	36,000
2920	Slemani	Zalan	Sharbazher	Kawana Dol	Dara Rash-Bar Rozhy Dara Rash-Khwar Kharmany (Shekh Rashid-B)	HZ-IK-40823	28,500
2921	Slemani	Zalan	Sharbazher	Kawana Dol	Dara Rash-A	HZ-IK-40824	18,639
2922	Slemani	Zalan	Sharbazher	Kawana Dol	Dola Sor-1 (Khalwaka)-B	HZ-IK-42830	73,000
2923	Slemani	Zalan	Sharbazher	Kawana Dol	Dola Sor-1 (Khalwaka)-C	HZ-IK-42831	67,500
2924	Slemani	Zalan	Sharbazher	Kawana Dol	Dola Sor-1 (Khalwaka)-D	HZ-IK-42832	47,000
2925	Slemani	Zalan	Sharbazher	Kawana Dol	Dola Sor-2	HZ-IK-40099	12,250
2926	Slemani	Zalan	Sharbazher	Kawana Dol	Dola Sor-A-1	HZ-IK-40346	26,000
2927	Slemani	Zalan	Sharbazher	Kawana Dol	Kalawaka (Naw De)	HZ-IK-42509	576
2928	Slemani	Zalan	Sharbazher	Kawana Dol	Mlay Chaly Karim (Sar Ashkawt-Kani Gurga)-A	HZ-IK-43090	49,000
2929	Slemani	Zalan	Sharbazher	Kawana Dol	Mlay Chaly Karim (Sar Ashkawt-Kani Gurga)-B	HZ-IK-43091	46,000
2930	Slemani	Zalan	Sharbazher	Kawana Dol	Mlay Chaly Karim (Sar Ashkawt-Kani Gurga)-C	HZ-IK-43092	68,500
2931	Slemani	Zalan	Sharbazher	Kawana Dol	Mlay Chaly Karim (Sar Ashkawt-Kani Gurga)-D	HZ-IK-43093	46,000
2932	Slemani	Zalan	Sharbazher	Kawana Dol	Mlay Chaly Karim (Sar Ashkawt-Kani Gurga)-E	HZ-IK-43094	59,000
2933	Slemani	Zalan	Sharbazher	Kawana Dol	Mlay Chaly Karim (Sar Ashkawt-Kani Gurga)-F	HZ-IK-43095	91,000
2934	Slemani	Zalan	Sharbazher	Kawana Dol	Mlay Chaly Karim (Sar Ashkawt-Kani Gurga)-G	HZ-IK-43097	81,000
2935	Slemani	Zalan	Sharbazher	Kawana Dol	Mlay Chaly Karim (Sar Ashkawt-Kani Gurga)-H	HZ-IK-43098	60,000
2936	Slemani	Zalan	Sharbazher	Kawana Dol	Mlay Chaly Karim (Sar Ashkawt-Kani Gurga)-I	HZ-IK-43101	60,500
2937	Slemani	Zalan	Sharbazher	Kawana Dol	Mlay Chaly Karim (Sar Ashkawt-Kani Gurga)-J	HZ-IK-43102	59,000
2938	Slemani	Zalan	Sharbazher	Kawana Dol	Mlay Chaly Karim (Sar Ashkawt-Kani Gurga)-K	HZ-IK-43103	58,000

2939	Slemani	Zalan	Sharbazher	Kawana Dol	Mlay Chaly Karim (Sar Ashkawt-Kani Gurga)-L	HZ-IK-43104	48,000
2940	Slemani	Zalan	Sharbazher	Kawana Dol	Shally Pe Khaws	HZ-IK-42851	17,500
2941	Slemani	Zalan	Sharbazher	Kozy	Baba Shams-Kuna Gurg-Je Makinaka-A	HZ-IK-40841	40,000
2942	Slemani	Zalan	Sharbazher	Kozy	Baba Shams-Kuna Gurg-Je Makinaka-B	HZ-IK-40842	17,000
2943	Slemani	Zalan	Sharbazher	Kozy	Qalata Rash-Shuqat-Balami Haji	HZ-IK-40895	94,771
2944	Slemani	Zalan	Sharbazher	Kozy	Zazakany Barozh-Harme Sanan	HZ-IK-40896	116,754
2945	Slemani	Zalan	Sharbazher	Mama Khalan	Bashy Mzgzwt-Waqfi Mzgzwt-Diza Froshan	HZ-IK-40795	44,750
2946	Slemani	Zalan	Sharbazher	Mama Khalan	Grda Mar-B	HZ-IK-40974	129,000
2947	Slemani	Zalan	Sharbazher	Mama Khalan	Grda Mar-C	HZ-IK-40975	28,260
2948	Slemani	Zalan	Sharbazher	Mama Khalan	Grdamar-A.	MF-IK-1408	54,595
2949	Slemani	Zalan	Sharbazher	Mama Khalan	Khazena-A	MF-IK-755	32,895
2950	Slemani	Zalan	Sharbazher	Mama Khalan	Khazena-B	HZ-IK-41005	12,000
2951	Slemani	Zalan	Sharbazher	Mama Khalan	Khazena-C	HZ-IK-41006	28,500
2952	Slemani	Zalan	Sharbazher	Mama Khalan	Khazena-D	HZ-IK-41007	38,500
2953	Slemani	Zalan	Sharbazher	Mama Khalan	Khazena-E	HZ-IK-41008	21,000
2954	Slemani	Zalan	Sharbazher	Mama Khalan	Khazena-K	HZ-IK-44805	19,000
2955	Slemani	Zalan	Sharbazher	Mama Khalan	Nzrga-A	MF-IK-756	36,984
2956	Slemani	Zalan	Sharbazher	Mama Khalan	Nzrga-B	MF-IK-757	84,820
2957	Slemani	Zalan	Sharbazher	Mama Khalan	Nzrga-Qallby Qallat-C	HZ-IK-44809	30,000
2958	Slemani	Zalan	Sharbazher	Mama Khalan	Nzrga-Qallby Qallat-D	HZ-IK-44811	43,000
2959	Slemani	Zalan	Sharbazher	Mayanan	Grdi Gla Spi	HZ-IK-43402	30,000
2960	Slemani	Zalan	Sharbazher	Meshulan	Kani Raga Daraka-C	HZ-IK-40970	1,500
2961	Slemani	Zalan	Sharbazher	Meshulan	Naw Dolly Hawara Barza	HZ-IK-41042	29,000
2962	Slemani	Zalan	Sharbazher	Meshulan	Psht Malan	MF-IK-934	38,058
2963	Slemani	Zalan	Sharbazher	Mubra	Homar Khelani Sarw-Gwezi Sofyan-Shakhi Kawan-A	HZ-IK-44349	29,500
2964	Slemani	Zalan	Sharbazher	Mubra	Homar Khelani Sarw-Gwezi Sofyan-Shakhi Kawan-B	HZ-IK-44351	100,000
2965	Slemani	Zalan	Sharbazher	Mubra	Homar Khelan-Shakhi Kawan-C	HZ-IK-44352	91,000
2966	Slemani	Zalan	Sharbazher	Mubra	Homar Khelan-Shakhi Kawan-D	HZ-IK-44353	32,000
2967	Slemani	Zalan	Sharbazher	Mubra	Homar Khelan-Shakhi Kawan-E	HZ-IK-44354	34,000
2968	Slemani	Zalan	Sharbazher	Mubra	Kany Hawaran-A	HZ-IK-40107	41,500
2969	Slemani	Zalan	Sharbazher	Mubra	Kany Hawaran-B	HZ-IK-40108	66,500
2970	Slemani	Zalan	Sharbazher	Mubra	Maqaraka-A	HZ-IK-40727	25,957
2971	Slemani	Zalan	Sharbazher	Mubra	Mergy Ahay Bawan	HZ-IK-40728	44,000

2972	Slemani	Zalan	Sharbazher	Mubra	Mir Ahmad-Zawi Kak Fayaq Rashid	HZ-IK-40894	3,530
2973	Slemani	Zalan	Sharbazher	Mubra	Qully Sary-Qully Shery-A	HZ-IK-40730	46,195
2974	Slemani	Zalan	Sharbazher	Mubra	Qully Sary-Qully Shery-B	HZ-IK-40731	10,250
2975	Slemani	Zalan	Sharbazher	Mubra	Qully Sary-Qully Shery-C	HZ-IK-40732	40,591
2976	Slemani	Zalan	Sharbazher	Mubra	Shiwy Darwesh (Spi Gla)-B	MF-IK-759	38,235
2977	Slemani	Zalan	Sharbazher	Mubra	Shiwy Qazyen-A	HZ-IK-40101	36,000
2978	Slemani	Zalan	Sharbazher	Mubra	Smayla	HZ-IK-40729	99,894
2979	Slemani	Zalan	Sharbazher	Parezan	Qutay Malik	HZ-IK-42945	22,000
2980	Slemani	Zalan	Sharbazher	Parezan	Sar Kok (Chala Barik)-A	HZ-IK-43145	70,000
2981	Slemani	Zalan	Sharbazher	Parezan	Sar Kok (Chala Barik)-B	HZ-IK-43146	65,000
2982	Slemani	Zalan	Sharbazher	Plinga	Swerey-Shakhsy Gomawan-Sarshenk- B	HZ-IK-40921	7,500
2983	Slemani	Zalan	Sharbazher	Qazyawa	Quta Gwezil (Sary Chnaran-Farhan Awa)	HZ-IK-41165	161,000
2984	Slemani	Zalan	Sharbazher	Rangena	Bary Pawa	HZ-IK-42149	34,000
2985	Slemani	Zalan	Sharbazher	Rangena	Dalashan-A	HZ-IK-42140	54,000
2986	Slemani	Zalan	Sharbazher	Rangena	Dalashan-B	HZ-IK-42141	97,400
2987	Slemani	Zalan	Sharbazher	Rangena	Dalashan-C	HZ-IK-42142	39,200
2988	Slemani	Zalan	Sharbazher	Rangena	Grda Grwy (Chaly Askarakan)	HZ-IK-42251	23,300
2989	Slemani	Zalan	Sharbazher	Rangena	Kalay Ba-B	MF-IK-1548	40,154
2990	Slemani	Zalan	Sharbazher	Rangena	Kalay Ba-Naw Gwezan-barda Banizha-C	HZ-IK-41997	57,000
2991	Slemani	Zalan	Sharbazher	Rangena	Kalay Ba-Naw Gwezan-barda Banizha-D	HZ-IK-41998	35,500
2992	Slemani	Zalan	Sharbazher	Rangena	Koletan- Dalaho	HZ-IK-42150	24,000
2993	Slemani	Zalan	Sharbazher	Rangena	Qutay Chwalawy- Konyan-A	HZ-IK-41955	23,300
2994	Slemani	Zalan	Sharbazher	Rangena	Qutay Chwalawy- Konyan-B	HZ-IK-41956	34,200
2995	Slemani	Zalan	Sharbazher	Rangena	Qutay Chwalawy- Konyan-C	HZ-IK-41957	19,400
2996	Slemani	Zalan	Sharbazher	Rangena	Qutay Chwalawy- Konyan-D	HZ-IK-41958	16,700
2997	Slemani	Zalan	Sharbazher	Rangena	Qutay Chwalawy- Konyan-E	HZ-IK-41959	24,000
2998	Slemani	Zalan	Sharbazher	Sarkhwar	Sar Takhty Hawara Maran	HZ-IK-40793	12,500
2999	Slemani	Zalan	Sharbazher	Shekh Almaren	Dolama Sora (Shakhsy Qubaw or balakaka)	HZ-IK-40589	114,147
3000	Slemani	Zalan	Sharbazher	Shekh Almaren	Konyan (Razy Haji Salih-Razy Kak Ali- Balakakan)	HZ-IK-40585	36,500
3001	Slemani	Zalan	Sharbazher	Shekh Almaren	Kora Mew-A	HZ-IK-40843	4,800
3002	Slemani	Zalan	Sharbazher	Shekh Almaren	Kora Mew-B	HZ-IK-40844	12,000
3003	Slemani	Zalan	Sharbazher	Shekh Almaren	Kora Mew-C	HZ-IK-40845	37,000
3004	Slemani	Zalan	Sharbazher	Shekh Almaren	Kora Mew-D	HZ-IK-40846	161,500

3005	Slemani	Zalan	Sharbazher	Shekh Almaren	Pana Bakh	HZ-IK-40757	25,000
3006	Slemani	Zalan	Sharbazher	Swerala	Bardash Bran (Harmekany Kanaka Rasha)	HZ-IK-40796	46,000
3007	Slemani	Zalan	Sharbazher	Twaneh	Chry De Kon	HZ-IK-40915	24,600
3008	Slemani	Zalan	Sharbazher	Twaneh	Wssain-A	HZ-IK-40913	136,600
3009	Slemani	Zalan	Sharbazher	Twaneh	Wssain-B	HZ-IK-40914	161,000
3010	Slemani	Zalan	Sharbazher	Wlyawa	Beshka –Ahmed Rash –Mutally - B	HZ-IK-44960	16,000
3011	Slemani	Zalan	Sharbazher	Wlyawa	Beshka-Ahmad Rash-A	HZ-IK-44959	43,000
3012	Slemani	Zalan	Sharbazher	Wlyawa	Quly Khalil-A	HZ-IK-42478	52,000
3013	Slemani	Zalan	Sharbazher	Wlyawa	Quly Khalil-B	HZ-IK-42479	47,000
3014	Slemani	Zalan	Sharbazher	Wlyawa	Quly Merdy-A	HZ-IK-42470	45,000
3015	Slemani	Zalan	Sharbazher	Wlyawa	Quly Merdy-B	HZ-IK-42472	42,000
3016	Slemani	Zalan	Sharbazher	Wlyawa	Shiwy Lalo Mary-Zaw Salem-Paly Kawal-L	HZ-IK-44714	40,000
3017	Slemani	Zalan	Sharbazher	Wlyawa	Shiwy Lalo Mary-Zaw Salem-Paly Kawal-N	HZ-IK-44716	36,000
3018	Slemani	Zalan	Sharbazher	Wlyawa	Shiwy Lalomary-Zawy Salim-Paly Kawal-G	HZ-IK-42898	82,000
3019	Slemani	Zalan	Sharbazher	Wlyawa	Shiwy Lalomary-Zawy Salim-Paly Kawal-J	HZ-IK-42901	45,500
3020	Slemani	Zalan	Sharbazher	Wlyawa	Shiwy Lalomary-Zawy Salim-Paly Kawal-K	HZ-IK-42902	37,000
3021	Slemani	Zalan	Sharbazher	Zalan	Banwan (Sarbard)-A	HZ-IK-40947	132,500
3022	Slemani	Zalan	Sharbazher	Zalan	Banwan (Sarbard)-B	HZ-IK-40948	93,236
3023	Slemani	Zalan	Sharbazher	Zalan	Banwan (Sarbard)-C	HZ-IK-40949	31,404
3024	Slemani	Zalan	Sharbazher	Zalan	Psht Razaka-Panaw	HZ-IK-40916	50,000
3025	Slemani	Zalan	Sharbazher	Zewe	Qagdaghakai Shekh Husain-B	MF-IK-936	38,567
3026	Slemani	Zalan	Sharbazher	Zewe	Sura Goizh (Sa'ey)	HZ-IK-40533	27,000
3027	Slemani	Zalan	Sharbazher	Ziya	Kani Bogana (Grdy Porahalaw)-A	MF-IK-930	30,683
3028	Slemani	Zalan	Sharbazher	Ziya	Kani Bogana (Grdy Porahalaw)-B	HZ-IK-40988	117,000
3029	Slemani	Zalan	Sharbazher	Ziya	Kotara Sutaw-Grdy Rasha Wali	HZ-IK-40987	84,000
3030	Slemani	Zalan	Sharbazher	Ziya	Yali Kotara Sutaw-Shiwy Palkaka-B	HZ-IK-40989	181,500
3031	Slemani	Zalan	Sharbazher	Ziya	Yaly Kotara Swtaw-A	MF-IK-920	10,190
3032	Slemani	Zalan	Sharbazher	Ziya	Yaly Mosheh-A	HZ-IK-42580	36,500
3033	Slemani	Zalan	Sharbazher	Ziya	Yaly Mosheh-B	HZ-IK-42581	50,000
3034	Slemani	Zalan	Sharbazher	Ziya	Yaly Mosheh-C	HZ-IK-42582	54,000
3035	Slemani	Zharawa	Pshdar	Kozina	Khree Darwa Shina	HZ-IK-41212	15,200
3036	Slemani	Zharawa	Pshdar	Kozina	Kllawa Rasha-A	HZ-IK-41257	4,000
3037	Slemani	Zharawa	Pshdar	Kozina	Kllawa Rasha-B	HZ-IK-41258	14,000
3038	Slemani	Zharawa	Pshdar	Kozina	Manga Kuzh	HZ-IK-41211	12,500
3039	Slemani	Zharawa	Pshdar	Kozina	Qula Zawya-Naw Razi Qula Zawya	HZ-IK-41210	16,500
3040	Slemani	Zharawa	Pshdar	Kulkula	Grdy Khwachka-A	HZ-IK-41516	28,000
3041	Slemani	Zharawa	Pshdar	Kulkula	Grdy Khwachka-B	HZ-IK-41517	27,000

3042	Slemani	Zharawa	Pshdar	Kulkula	Zawya Surka-A	HZ-IK-41533	25,800
3043	Slemani	Zharawa	Pshdar	Kulkula	Zawya Surka-B	HZ-IK-41534	25,000
3044	Slemani	Zharawa	Pshdar	Tutma	Raqa-A	HZ-IK-41193	31,675
3045	Slemani	Zharawa	Pshdar	Tutma	Raqa-B	HZ-IK-41194	32,000
3046	Slemani	Zharawa	Pshdar	Tutma	Raqa-C	HZ-IK-41195	28,440
3047	Slemani	Zharawa	Pshdar	Tutma	Raqa-D	HZ-IK-41196	23,500
3048	Slemani	Zharawa	Pshdar	Zudan	Kuna Gurg-Dopy Musa Chaparak-A	HZ-IK-41280	15,000
3049	Slemani	Zharawa	Pshdar	Zudan	Kuna Gurg-Dopy Musa Chaparak-B	HZ-IK-41281	5,000
3050	Slemani	Zharawa	Pshdar	Zudan	Kuna Gurg-Dopy Musa Chaparak-C	HZ-IK-41282	20,630
3051	Slemani	Zharawa	Pshdar	Zudan	Kuna Gurg-Dopy Musa Chaparak-D	HZ-IK-41283	19,500
3052	Slemani	Zharawa	Pshdar	Zudan	Kuna Gurg-Dopy Musa Chaparak-E	HZ-IK-41284	15,000
3053	Slemani	Zharawa	Pshdar	Zudan	Rey Barazan	HZ-IK-41268	24,500
Total							178,505,140

Annex (6) - overall know Area to be contaminated with IED

Table 47 - Annex (6) - IKMAA overall know Area to be contaminated with IED

#	Province	District	Sub-district	Community	ID	AreaSize (sqm)	Staus
1	Duhok	Al-Hamdaniya	Al-Hamdaniya	Kalak	HZ-MOU2-203746		Active
2	Duhok	Al-Hamdaniya	Al-Hamdaniya	Kalak	HZ-MOU2-203749		Active
3	Duhok	Al-Hamdaniya	Al-Hamdaniya	Kalak	HZ-MOU2-203753		Active
4	Duhok	Al-Hamdaniya	Al-Hamdaniya	Kalak	HZ-MOU2-203761		Active
5	Duhok	Al-Hamdaniya	Al-Hamdaniya	Kalak	HZ-MOU2-203762		Active
6	Duhok	Al-Hamdaniya	Al-Hamdaniya	Qayatagh	HZ-MOU2-203760	8,440	Active
7	Duhok	Al-Hamdaniya	Al-Hamdaniya	Sefdinan	HZ-MOU2-203698	1,200	Active
8	Duhok	Al-Hamdaniya	Al-Hamdaniya	Tal Aswad	HZ-MOU2-203693	4,119	Active
9	Duhok	Al-Hamdaniya	Al-Hamdaniya	Tal Aswad	HZ-MOU2-203695	5,926	Active
10	Duhok	Al-Hamdaniya	Al-Hamdaniya	Tal Aswad	HZ-MOU2-203696	35,172	Active
11	Duhok	Al-Hamdaniya	Al-Hamdaniya	Wardak	HZ-MOU2-203752	2,500	Active
12	Duhok	Al-Hamdaniya	Al-Hamdaniya	Wardak	HZ-MOU2-203765	280	Active
13	Duhok	Al-Hamdaniya	Al-Hamdaniya	Wardak	HZ-MOU2-203766	10	Active
14	Duhok	Al-Hamdaniya	Al-Hamdaniya	Wardak	HZ-MOU2-203767	2,500	Active
15	Duhok	Al-Hamdaniya	Al-Hamdaniya	Wardak	HZ-MOU2-203792	2	Active
16	Duhok	Al-Hamdaniya	Al-Hamdaniya	Wardak	HZ-MOU2-203794	2	Active
17	Duhok	Al-Hamdaniya	Al-Hamdaniya	Wardak	HZ-MOU2-203813	2,500	Active
18	Duhok	Al-Hamdaniya	Burtela	Chama Gor	HZ-MOU2-203621	175,000	Active
19	Duhok	Al-Hamdaniya	Burtela	Chama Gor	HZ-MOU2-203656	123,358	Active
20	Duhok	Al-Hamdaniya	Burtela	Chama Gor	HZ-MOU2-203661	74,451	Active
21	Duhok	Al-Hamdaniya	Burtela	Chama Gor	HZ-MOU2-203665	61,458	Active
22	Duhok	Al-Hamdaniya	Burtela	Chama Gor	HZ-MOU2-203667	221,868	Active
23	Duhok	Al-Hamdaniya	Burtela	Chama Gor	HZ-MOU2-203713	243,324	Active
24	Duhok	Al-Hamdaniya	Burtela	Chama Gor	HZ-UXO-MOU2-200113		Active
25	Duhok	Al-Hamdaniya	Burtela	Gazakan	HZ-MOU2-203615	10,000	Active
26	Duhok	Al-Hamdaniya	Burtela	Gazakan	HZ-MOU2-203653	350	Active
27	Duhok	Al-Hamdaniya	Burtela	Gazakan	HZ-MOU2-203801	2,500	Active
28	Duhok	Al-Hamdaniya	Burtela	Gazakan	HZ-MOU2-203802	36,425	Active
29	Duhok	Al-Hamdaniya	Burtela	Gazakan	HZ-MOU2-203803	1,000	Active
30	Duhok	Al-Hamdaniya	Burtela	Kulabor	HZ-MOU2-203745		Active
31	Duhok	Al-Hamdaniya	Burtela	Kulabor	HZ-MOU2-203808	10,000	Active
32	Duhok	Al-Hamdaniya	Burtela	Kulabor	HZ-MOU2-203809	225	Active
33	Duhok	Al-Hamdaniya	Burtela	Moftya	HZ-MOU2-203796	846	Active
34	Duhok	Al-Hamdaniya	Burtela	Moftya	HZ-MOU2-203805	350,000	Active
35	Duhok	Al-Hamdaniya	Burtela	Moftya	HZ-MOU2-203807	20,000	Active
36	Duhok	Al-Hamdaniya	Burtela	Tulaband	HZ-MOU2-203606	250,500	Active
37	Duhok	Al-Hamdaniya	Burtela	Tulaband	HZ-MOU2-203609	84,000	Active
38	Duhok	Al-Hamdaniya	Burtela	Tulaband	HZ-MOU2-203611	12,000	Active
39	Duhok	Al-Hamdaniya	Burtela	Tulaband	HZ-MOU2-203747	625	Active
40	Duhok	Al-Hamdaniya	Burtela	Tulaband	HZ-MOU2-203748	1,575	Active

41	Duhok	Al-Hamdaniya	Burtela	Tulaband	HZ-MOU2-203758		Active
42	Duhok	Al-Hamdaniya	Burtela	Tulaband	HZ-MOU2-203763	600	Active
43	Duhok	Al-Hamdaniya	Burtela	Tulaband	HZ-MOU2-203768	225	Active
44	Duhok	Al-Hamdaniya	Burtela	Tulaband	HZ-MOU2-203769	518	Active
45	Duhok	Al-Hamdaniya	Burtela	Tulaband	HZ-MOU2-203770	50,000	Active
46	Duhok	Al-Hamdaniya	Burtela	Tulaband	HZ-MOU2-203771	340	Active
47	Duhok	Al-Hamdaniya	Burtela	Tulaband	HZ-MOU2-203799	75,000	Active
48	Duhok	Al-Hamdaniya	Burtela	Tulaband	HZ-MOU2-203800	200	Active
49	Duhok	Al-Hamdaniya	Burtela	Tulaband	HZ-UXO-MOU2-200097		Active
50	Duhok	Al-Hamdaniya	Burtela	Zahra Khatoon	HZ-MOU2-203617	25,000	Active
51	Duhok	Al-Hamdaniya	Burtela	Zahra Khatoon	HZ-MOU2-203619	10,000	Active
52	Duhok	Al-Hamdaniya	Burtela	Zahra Khatoon	HZ-MOU2-203755	140,000	Active
53	Duhok	Al-Hamdaniya	Burtela	Zahra Khatoon	HZ-MOU2-203810	112,500	Active
54	Duhok	Al-Hamdaniya	Burtela	Zahra Khatoon	HZ-MOU2-203811	250,000	Active
55	Duhok	Al-Hamdaniya	Burtela	Zahra Khatoon	HZ-UXO-MOU2-200098		Active
56	Duhok	Al-Hamdaniya	Burtela	Zahra Khatoon	HZ-UXO-MOU2-200114		Active
57	Duhok	Al-Shikhan	Al-Shikhan	Jarwana	HZ-MOU2-203754		Active
58	Duhok	Mosul	Bashiqa	Fadhlia	HZ-MOU2-203756	2,500	Active
59	Duhok	Telafar	Telafar	Jarzuniya	HZ-MOU2-203814	3,000,000	Active
60	Duhok	Tilkaif	Tilkaif	Bapira	HZ-UXO-MOU2-200129	10	Active
61	Duhok	Tilkaif	Tilkaif	Tal Usquf	HZ-MOU2-203820	95,970	Active
62	Erbil	Makhmur	Gwer	Kushaf Lower	HZ-IK-23854	26,747	Active
63	Erbil	Makhmur	Kandenawa	Dibaga	HZ-IK-25580	1,730,000	Active
64	Slemani	Kalar	Kalar	Kalar	HZ-IK-42887	25	Active
65	Slemani	Kfri	Kokz (Kullajo)	Kokz	HZ-IK-42889	1,500	Active
66	Slemani	Khanaqin	Khanaqin	Jalawla	HZ-IK-42884	30	Active
67	Slemani	Khanaqin	Khanaqin	Jalawla	HZ-IK-42885	6,525	Active
68	Slemani	Khanaqin	Khanaqin	Jalawla	HZ-IK-42836	-	Active
69	Slemani	Khanaqin	Khanaqin	Said Ahmad	HZ-IK-42840	25	Active
Total						7,269,871	

Thank You

Thank You