

**The Republic of South Sudan
Presentation to the APMBC 19th Meeting of States Parties
updating on progress made since entry into force of the
extension**

Progress Made Since 01 January 2020

(Date of entry into force of extension)

State	# Counties	Cancelled area (m ²)	Reduced area (m ²)	Cleared area (m ²)	Total area released (m ²)	Number of AP Mines destroyed	Number of other explosive remnants of war	Number of areas release
Central Equatoria	1	48,173		584,750	632,923	191	129	11
Eastern Equatoria	2	15,650		314,706	330,356	63	205	5
Jonglei	1	133,207		0	133,207	0	0	
Northern Bahr El Ghazal	2	10,332	11564	34,979	56,875	3	2	3
Upper Nile	2	4,700,000		0	4,700,000	0	0	2
Total	7	4,907,362	11,564	934,435	5,853,361	257	336	21

Remaining Challenges as of 31 December 2020

- 54 Suspected Hazardous Areas measuring 4.4 million square meters (**Green**)
- 63 Confirmed Hazardous Areas measuring 2.8 million square meters (**Red**)

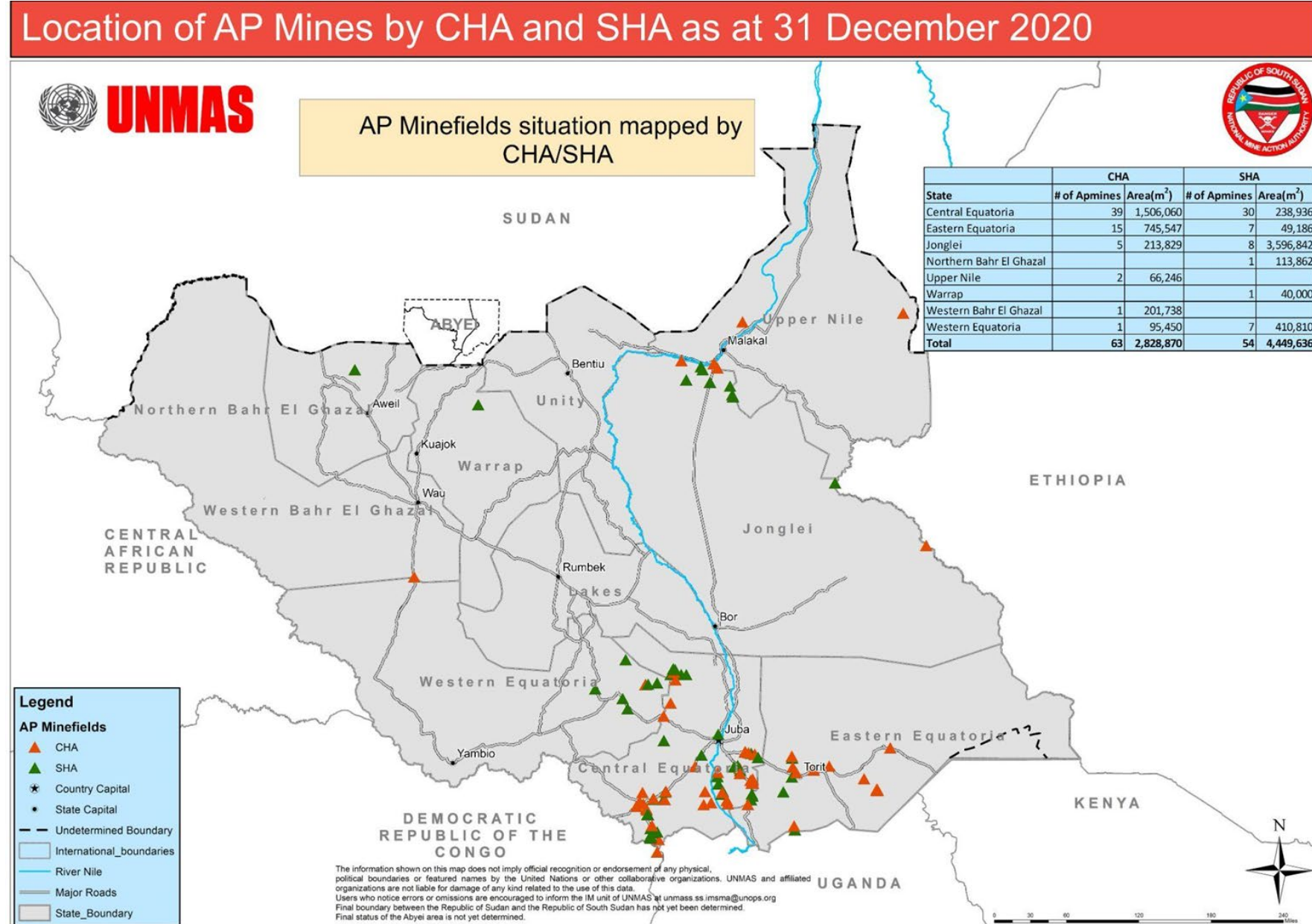
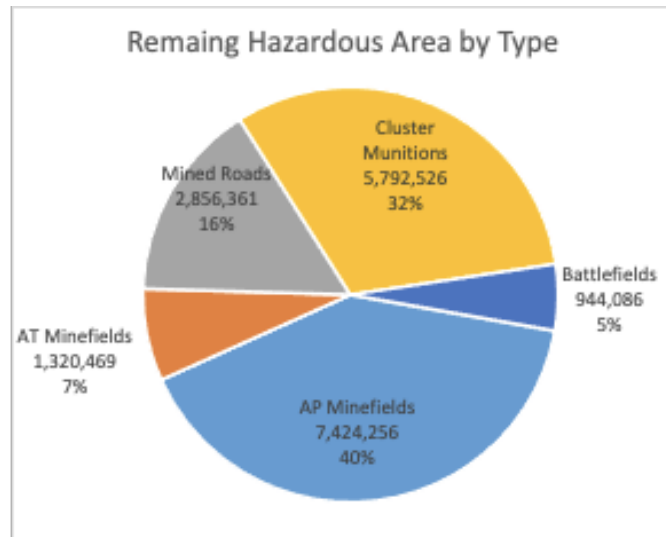

EORE Beneficiaries Since 01 January 2020

Year	Boys	Girls	Men	Women	Total
2020	67,934	62,776	56,387	59,672	246,769
2021	69,325	62,437	40,756	45,847	218,365

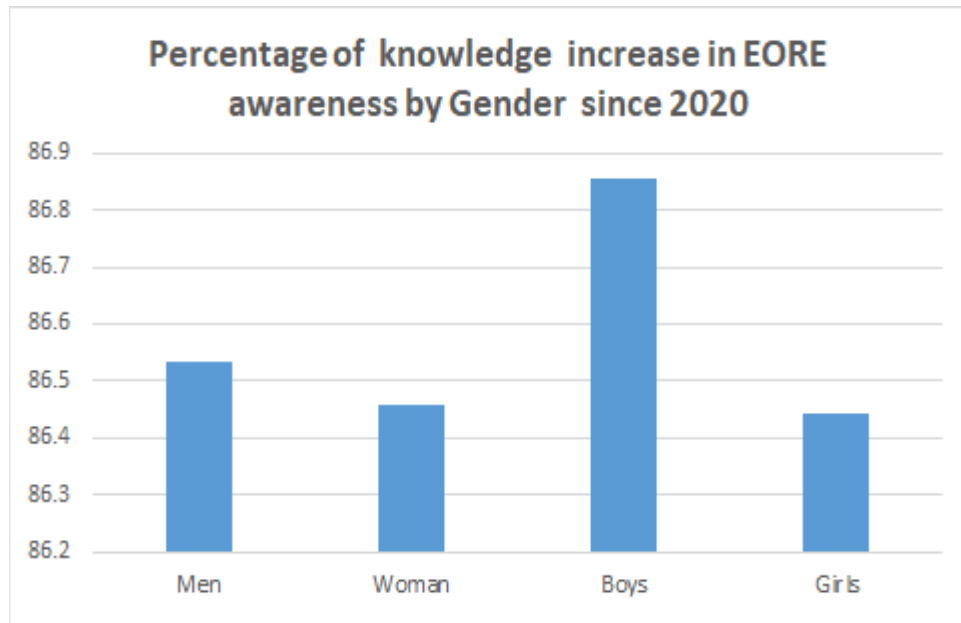

Using Pre-Post EORE survey knowledge increase methodology



Remaining contamination shown by number of AP Minefields per Payam as at 31 December 2020



Situation Mapped by Number of AP Minefields per Payam

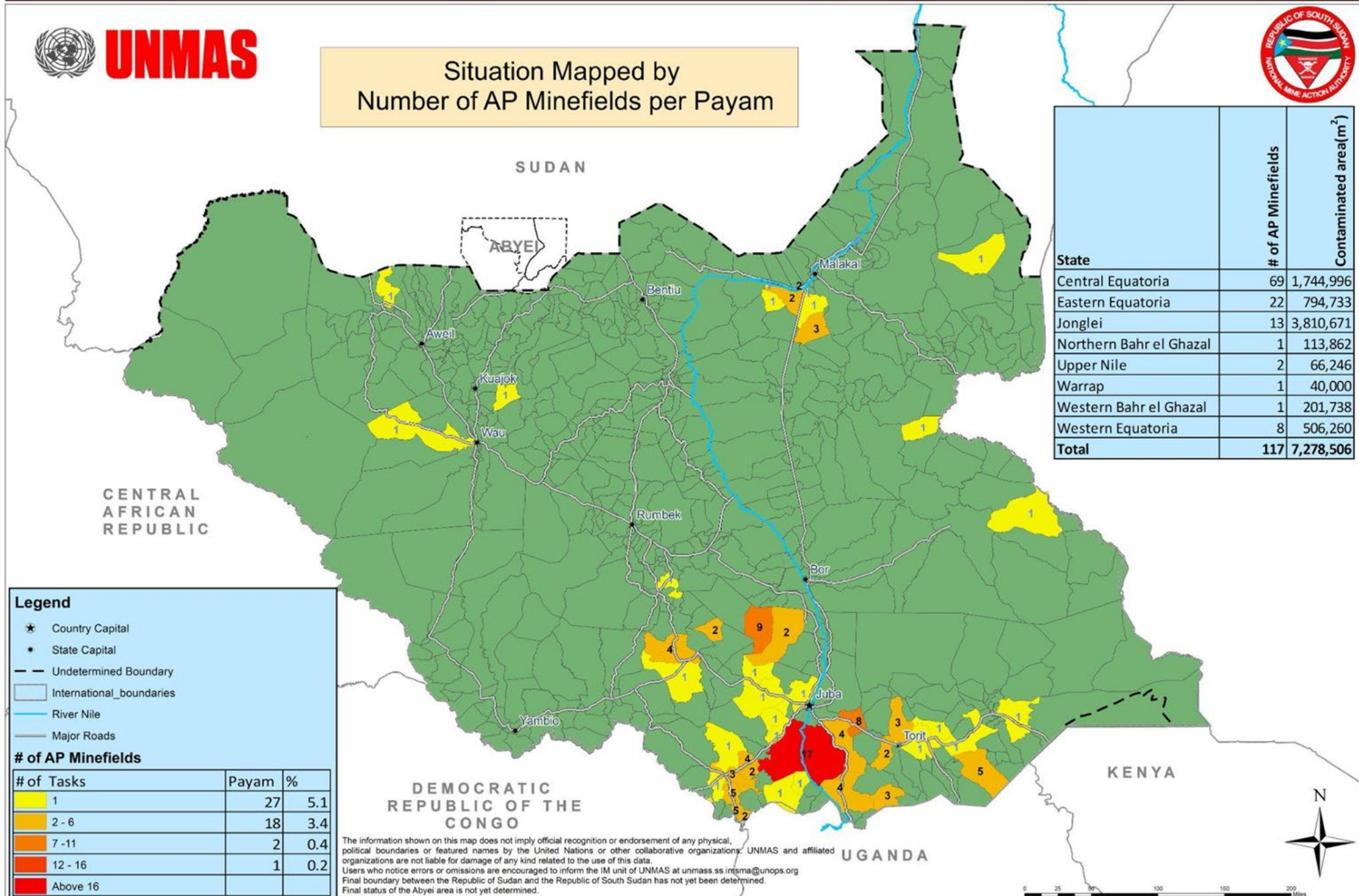

State	# of AP Minefields	Contaminated area(m ²)
Central Equatoria	69	1,744,996
Eastern Equatoria	22	794,733
Jonglei	13	3,810,671
Northern Bahr el Ghazal	1	113,862
Upper Nile	2	66,246
Warrap	1	40,000
Western Bahr el Ghazal	1	201,738
Western Equatoria	8	506,260
Total	117	7,278,506

Legend

- ★ Country Capital
- State Capital
- - - Undetermined Boundary
- International boundaries
- River Nile
- Major Roads

of AP Minefields

# of Tasks	Payam	%
1	27	5.1
2 - 6	18	3.4
7 - 11	2	0.4
12 - 16	1	0.2
Above 16		

The information shown on this map does not imply official recognition or endorsement of any physical, political boundaries or featured names by the United Nations or other collaborative organizations. UNMAS and affiliated organizations are not liable for damage of any kind related to the use of this data. Users who notice errors or omissions are encouraged to inform the IM unit of UNMAS at unmass.ss.intsma@unops.org. Final boundary between the Republic of Sudan and the Republic of South Sudan has not yet been determined. Final status of the Abyei area is not yet determined.

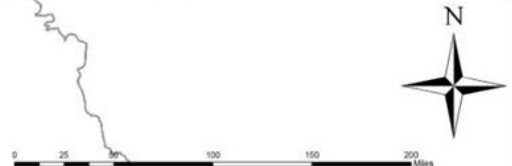

Circumstances impeding completion

- Not all political parties are adhering to the Revitalized Agreement on the Cessation of Hostilities in South Sudan (R-ARCSS)
- COVID-19 impeding demining operations – the country has a very weak health service. Preventing the spread of the virus is a government priority.
- The sector is not configured for efficient clearance of minefields
- Poor infrastructure and intense seasonal rains make access difficult and reduce the demining season to eight months a year (in some areas to four months)
- Access restrictions affecting the work plan implementation and frequent relocation of big teams negatively impact operational efficiency.

Estimated progress towards extension finish line - Milestones

	# of Areas Cleared in the year	Area Cleared	Total # of Areas Remaining	Total Area (m2) Remaining
01 Jan - 31 Dec 2020	12	756,334 (manual) 16,385 (mechanical)	119	7,278,506
01 Jan - 31 Dec 2021	42	1,056,000 (manual) 704,000 (mechanical)	113	7,424,256
01 Jan - 31 Dec 2022	42	1,056,000 (manual) 704,000 (mechanical)	71	3,413,471
01 Jan - 31 Dec 2023	37	880,000 (manual) 704,000 (mechanical)	34	1,829,471
01 Jan - 31 Dec 2024	30	880,000 (manual) 704,000 (mechanical)	4	245,471
01 Jan - 31 Dec 2025	4 + new finds	880,000 (manual)	0	0

NB - this estimation is based on predicted clearance rates and homogenous minefield sizes. It is only an indication of likely progress as both of these elements are variable, and are subject to further external impediments such as security, increased flooding, etc.

Of note: The revision of the APMBC Extension Work Plan is ongoing and an updated version will be submitted by April 2022

Going Forward

- South Sudan will continue to define the true extent and nature of its contamination through survey activities (NTS of 50 suspected hazards).
- Targeted deployment of Manual and Mechanical demining teams to deliver the most efficient clearance solutions.
- Supporting NMAA, and national clearance capacity building.
- Advocating for much needed donor support to the Mine action sector.
- The revision of the APMBC Extension Work Plan is ongoing and an updated version will be submitted by 30 April 2022
- Challenges for Implementation: COVID-19, security, environmental, seasonal access limitations, etc.

Thank you